Fair, Warmer
Fair and slightly warmer. Indicated extremes, 50 and 78 degrees Wednesday. Tuesday's extremes, 47 and 72.

THE ATLANTA CONSTITUTION

For 84 Years the South's Standard Newspaper

FINAL CITY EDITION

VOL. LXXXIV, No. 281 — ATLANTA (2), GA., WEDNESDAY MORNING, MAY 14, 1952 — Price Five Cents

RALPH McGILL

'Take Out the 'I', 'Cause I Is Leavin'

One day a foreman of the E. I. du Pont de Nemours Co., which is building the huge Savannah River atomic materials plant, was somewhat startled by a hard-working member of his labor crew who came up to him, pointed to the company sign, and said:

"Boss, you can take dat 'I' out of dat, 'cause I is leavin'."

He had endured it as long as he could. He had kept worrying and worrying they might be getting near "the bomb" and so he asked for his time and departed for some unannounced destination.

A lot of persons feel that way. The Negro worker is matched by a wealthy New Yorker who two years ago stood it as long as he could and sold out his place in the huge city on Manhattan Island, which he figured would be one of the first targets of any Russian atomic attack. He started looking for a safe place and after diligent search purchased a large farm across the river from Augusta, Ga., on the South Carolina side. He had just got well settled down and was feeling safe when the Atomic Energy Commission announced it would build a plant which would enable this country to have the hydrogen bomb as a weapon. His safe retreat was just a mile from the area boundary. This gentleman, by all accounts, is a very forlorn character who goes about biting his nails and peering up at the sky with all the timorousness of a hen on the lookout for chicken hawks.

No Escape

Einstein, whose simple-looking formula, $E = mc^2$ ("the mass of a body is a measure of its energy content"), is fundamental to the whole subject of atomic energy, put it well when he said:

"There is no secret and there is no defense and there is no hiding place."

Atomic energy, which the enemy has, is all a part of today's tensions, as gunpowder was to another . . . although this is, of course, much more terrible in force. We can't run away from it.

More than 20 times now, in Japan, on Pacific islands, and from the oft-melted, seared and cancerous sands of Nevada's desert, the strangely horrible and yet beautiful flowers of the atomic bombs have mushroomed seethingly into the skies.

Tests

They have not all been the same—since the tests were for experimental purposes. One was a giant. The ravaged island of Eniwetok saw it. It was roughly the equivalent of 120,000 tons of TNT. The smallest has released energy equal to that in a ton of that shattering explosive.

The A-bomb is no longer an experiment. It is proved.

The work now is to fit it into artillery and other uses—perhaps mortars. If the Soviets were to attack this week, for example, we would retaliate with bombers and fighters carrying the new weapons, and possibly a few ground troops would have support of the new cannon.

The Soviets have exploded three atomic bombs. Because these explosions release certain radioactive particles and gases, experts know the second Soviet bomb was superior to the first. It was announced by the President in the fall of 1949. The World Series was on and Americans, understandably unable to comprehend the atomic threat, simply gave more attention to the desperate struggle between the Yankees and the Giants and escaped the meaning of the bomb by listening to the thunder of bats.

For a while the optimists thought that first bomb might have been the explosion of a Russian atomic plant, which had got out of control. But, in October of 1951 the scientists behind the Iron Curtain tested two more, and from that moment the grim and hairy nightmare became truth.

As long as we alone had the bombs, they were a deterrent to war. The Soviets would not attack against them. Now, we hurry toward the hydrogen weapon, knowing all the while that thanks to traitors the Soviets also are at work on it.

It is a race . . . and those who would cut down the military appropriations are committing themselves to folly and the nation to possible defeat.

There is no secret and no hiding place.

There is only superior strength.

On the Block

259 Solons To Get Seats In Primary

By ALBERT RILEY

Georgia voters Wednesday will select the men—and possibly one woman—who will represent them for the next two years in the 259 House and Senate seats of the General Assembly.

There are contests in the state Democratic primary for about half the legislative seats. Unopposed candidates are assured of nomination for the other half. In many of these cases the candidates already have been chosen in county primaries.

Many administration stalwarts such as House Speaker Fred Hand, Speaker Pro Tem George Smith and House Floor Leader Frank Twitty are without opposition for renomination. Several incumbent minority leaders such as Rep. John Greer of Lanier, Rep. Downing Musgrove of Clinch, and Reps Charles Gowen and Bernard Nightingale of Glynn also are unopposed.

There are many torrid fights, however, including three in the Greater Atlanta area. And in other races across the state several former legislators are attempting comebacks after defeats two years ago.

With possibly one exception, the voters will select an entirely new 54-member Senate under Georgia custom of rotating senatorial seats among the counties of each senatorial district.

The possible exception is the 52nd district senatorial seat, which if filled every year by the state's most populous county of Fulton. Sen. G. Everett Millican, veteran legislator and work horse of the

Continued on Page 13, Column 1

212,000 Poise Ballots In Fulton, DeKalb, Cobb

Voters of Fulton, DeKalb and Cobb Counties will go to the polls Wednesday to choose county officers in many closely contested races. Interest is high in the primary in these counties this year and registration of voters is at an all-time peak.

The polls will remain open an hour longer in these three metropolitan counties than elsewhere over the state. Ballots may be cast until 7 p. m. in Fulton, DeKalb and Cobb, while polls in other counties close at 6 p. m.

Total registration for the three counties in this area is: Fulton, 128,483; DeKalb, 51,028, and Cobb, approximately 32,514.

Fulton County

Fulton County voters will choose among candidates in local races for four legislative posts, two judgeships, two solicitors' posts, a county commissioner's seat, and the sheriff's job in Wednesday's Democratic primary.

Top interest is in the Senate contest and the race for solicitor general.

Here are the Fulton County candidates:

For State Senate: Incumbent

Continued on Page 10, Column 1

WSB-TV, Radio Set For Election Returns

Election returns will take the spotlight on WSB-TV and radio Wednesday night.

Press Gallery, presented as a public service by Atlanta Newspapers, Inc., will originate from the newsroom of The Atlanta Constitution at 9:30 p. m. when Ralph McGill, Constitution editor, and M. L. St. John, political writer, will interview the various candidates on teevee. Don Elliott will give up-to-the-minute returns.

Latest returns will be featured on other telecasts from the newsroom at 10:15 p. m. and 10:30 p. m. WSB-radio will carry returns at 7:15 p. m., 8:30 p m., 10:35 p. m. and 11 p. m.

Markets at a Glance

NEW YORK, May 13—(AP)—Market trends today:

Stocks—Higher; rails and chemicals lead.

Bonds—Irregular; changes narrow.

Cotton—Higher; commission house buying.

New York sales: Stocks, 890,000 shares; bonds, $3,103,000; Curb stocks, 230,000 shares; Curb bonds, $180,000.

West Seeks Guarantees In German Election Notes

By BENJAMIN WELLES

New York Times News Service, Special to The Atlanta Constitution

LONDON, May 13—The United States, British and French governments proposed to the Soviet Union today that an "impartial commission"—preferably but not necessarily United Nations—should immediately determine whether there exist in the Soviet zone of Germany and in the federal republic conditions necessary for the holding of free elections.

As soon as the report of such a commission is available, the Western powers added, their representatives should confer with those of the Soviet Union on the early holding of free elections throughout Germany and also on the guarantees that the government formed by such elections would need until a German peace treaty might come into effect.

Finally, because the "question of freedom is inseparable from the problem of elections," the Western powers declared, the Soviet Union would have to accept that an all-German government be guaranteed its full freedom "before and after" a peace treaty has been negotiated.

The Western proposals, which answered the Soviet notes of March 10 and April 9 urging early four-power talks on the unification of Germany and a peace treaty, were transmitted to Moscow today. After the envoys of the three Western powers had handed the virtually identical replies to the Soviet foreign ministry the texts were

Continued on Page 12, Column 5

84 Due Thursday After 78 Today

The weatherman, thawing from May's cold spell, Tuesday night predicted fair and warmer for Atlanta and environs.

Wednesday's high will be 78 after a low reading of 50, the man hazarded. Thursday's mercury will climb to 84, he said.

Extremes here Tuesday were 47 and 72.

Okays Schuman Plan

LUXEMBORG, May 13 (AP) — The Luxembourg Parliament today ratified the Schuman Steel-coal pool treaty, 47 to 4.

VACATION MONEY . . . WAITING FOR YOU!

Extra cash for vacation expense is just waiting to be picked up—in your storeroom, attic, basement, tool shed. It's in the form of used furniture and appliances no longer needed, but representing ready cash when sold through convenient, inexpensive JOURNAL-CONSTITUTION Want Ads. Look around today . . . profit the Want Ad Way!

COMPLETE household furnishings. Limed oak, maple and sectional furniture. Limed oak desk and radio.

TO PLACE YOUR WANT ADS
Just Spell
WANTAD
(WA. 6823) on Your Dial

Davis, Jones Confident on Primary Eve

State Registration Put at 1,200,000

By M. L. ST. JOHN

Baxter Jones Jr. wound up his campaign for Congress Tuesday night on the eve of the state-wide primary with an 11th-hour broadside against the voting record of incumbent Rep. James C. Davis.

Describing his opponent for the Fifth District congressional post as "a one-third Democrat," the young attorney charged Davis consistently opposed "progressive" legislation backed by Democratic leaders.

Attorney J. H. Kennerly, who spoke for Davis, charged "dictatorial labor leaders are spending thousands of dollars to defeat Judge Davis."

VICTORY PREDICTIONS

He reiterated Davis' stand against FEPC, socialized medicine and the "civil rights" program of the administration.

Victory claims were made by Davis and Jones.

Over the state generally, the vote is expected to be light because of absence of state-wide battles.

Estimates run between 300,000 and 400,000. Registration exceeds 1,200,000.

Georgians will vote Wednesday for an entire slate of congressmen, an entire slate of state legislators, seven statehouse leaders, several court positions and a number of county officers over the state.

OPEN AT 7

Polls will open at 7 a. m. and close at 6 p. m., except in Fulton, DeKalb and Cobb counties where they will remain open until 7 p. m.

Jones' election-eve forum was a voters' rally held "town meeting style" at the Candler Park Men's Club. An overflow crowd attended.

Jones compared Davis' record with that of Senator Russell who he said has supported important party measures 80 per cent of the time.

"I would undertake," he declared, "to be more of a Democrat than our present congressman."

Only one statehouse office is under contest. Public Service Commissioner Allan Chappell of Americus is opposed by Ray Birdsall of Decatur. Three Supreme Court justices, two judges of the Court of Appeals, one Public Service commissioner, and four congressmen will be formally renominated without opposition.

There are contests in five of the 10 congressional districts—highlighted by the races in the Ninth and Fifth Districts. Phil Landrum

Continued on Page 10, Column 4

Reds Say Pact Admits Inhumane PW Treatment

MUNSAN, Wednesday, May 14—(INS)—Communist truce negotiators today made an expected attack on the United Nations on the basis of a "ransom note" signed to free Brig. Gen. Francis T. Dodd from the hands of Communist war prisoners on South Korea's Koje Island.

During a 22-minute armistice session at Panmunjom this morning, the chief Red delegate, General Nam Il, charged that the note "openly admitted" the Allies were guilty of inhumane treatment of war prisoners.

Substance of the note had earlier been virtually disavowed by General Clark, Allied Far East commander, and by the U. S. Defense department in Washington.

Justices Weigh Verdict On Steel; Senators Vote Pay Board Power Cut

Banking Unit Extends Wage, Price, Rent Lid

WASHINGTON, May 13 (AP)—The Senate Banking Committee voted tonight to continue wage-price controls to next March 1 but to strip the Wage Stabilization Board of dispute-settling authority.

The committee also voted to extend rent control and authority to allocate scarce essential materials through June 30, 1953.

President Truman had asked that all controls—wage, price, rent, and allocation restrictions—be extended through June 30, 1954. The present law expires June 30 this year.

STEEL AFTERMATH

The action on WSB power to step into disputes is an outgrowth of the steel crisis. There has been strong criticism in Congress of the amount of the pay raises the board recommended in that situation and also of its recommendation for the union shop.

There are variable forms of the uion shop but generally it requires all workers join a union within a specified time after they go on the payroll.

The vote on extension of wage-price controls to next March 1 was 8 to 4.

SHAKEUP IN PLAN

The vote on stripping the WSB of dispute-settling powers was 7 to 3. The approved plan also calls for reorganization of the board. Among other things, it would be set up as an all-public body.

On the present board, the public, labor and industry are equally represented with six members each.

An industry member of the

Continued on Page 12, Column 2

Korea Prison Command Again Shifted

By MURRAY SCHUMACH

New York Times News Service Special to The Atlanta Constitution

EIGHTH ARMY HEADQUARTERS, in Korea, May 14—General Van Fleet yesterday named a new commander for the prison camp at Koje Island off the south coast of Korea.

This latest appointment, like the others, stemmed from the seizure of Brig. Gen. Francis T. Dood by Communist prisoners on the island and his incarceration in their compound for 78 hours.

The latest commander of Koje is Brig. Gen. Haydon L. Boatner, assistant division commander of the 2nd Infantry Division. Boatner succeeds Brig. Gen. Charles F. Colson who held the command less than five days.

The change in command came after General Clark, United Nations commander of Far East forces, in effect had disavowed the note from Colson to Communists holding Dodd as hostage.

Colson's note said Communist prisoners of war had been killed by UN forces and declared "there will be no more forcible screening or any rearming of prisoners of war in this camp nor will any

Continued on Page 10, Column 3

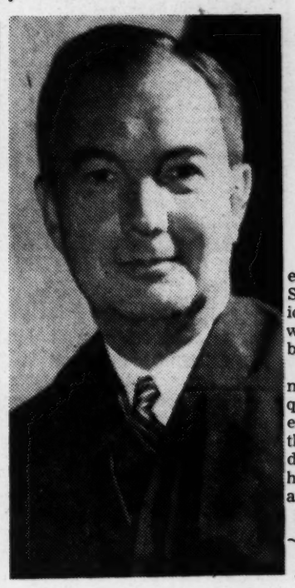

Associated Press Wirephoto
QUOTES PRESIDENT
Justice Jackson

We're at War, U. S. Argues; Debate Ends

By JOSEPH A. LOFTUS

New York Times News Service Special to The Atlanta Constitution

WASHINGTON, May 13—Government counsel argued in the U. S. Supreme Court today that the President's seizure of the steel industry was justified and must be upheld because "we are at war."

The statement by Philip B. Perlman, acting attorney general, was quickly challenged by Justice Robert H. Jackson, who asked whether the President had not "expressly disclaimed" that a war existed and had called the fighting in Korea a "police action."

Justice Jackson added that "it seems like war" but he wondered what the administration's position actually was and "what it is inviting us into."

Perlman said:

"You can say without fear of contradiction that these are war conditions."

Oral arguments in the history-making controversy ended at 3:30 p. m. and the nine justices took the issue under advisement. Informed guessing is that the court will rule in three weeks.

Justice Jackson told Arthur J. Goldberg, general counsel of the

Continued on Page 12, Column 1

CIO's Murray strongly denounces steel companies. Story on Page 5.

Lumber Fire Loss Here At $300,000

By BILL DIEHL

A roaring fire whipped by high winds raged through the Willingham-Tift Lumber Company, 866 Murphy Ave., S. W., late Tuesday afternoon, destroying an estimated $300,000 worth of high-grade lumber and mill equipment.

Fireman Joe Hardin, of Fire Company No. 2, was slightly injured by a falling ladder. He received a gash in the forehead and a minor skull fracture was treated at Grady Hospital.

Gordon L. Wilbanks, 34, of Station No. 14 suffered a back injury. Neither was seriously hurt, hospital attaches said.

INSURED

The flames, swept by a stiff breeze, spread through five lumber sheds in a matter of minutes and ate away an estimated 1,000,000 board feet of lumber. Also destroyed were several machines valued at thousands of dollars. Late Tuesday night eight pump trucks were still pouring water on the blaze.

The estimate was made by R. G. Jones, secretary-manager of the company, who said an actual damage estimate would not be possible until a complete study of the yard was made. There was insurance.

SPEED SAVES DAY

Fast action on the part of the several fire companies which answered the three-alarm call prevented the fire from destroying the entire 13-acre lumber yard. Fighting with flame boiling over their heads, the firemen succeeded in water-logging the main warehouse and prevented the fire from spreading more than halfway through the yard.

The main mill and warehouse, although charred black on the

Continued on Page 10, Column 5

$400 Million More Voted Off Aid Bill

By FELIX BELAIR JR.

New York Times News Service Special to The Atlanta Constitution

WASHINGTON, May 13—The Senate Armed Services Committee tentatively cut $400,000,000 more today from the mutual security authorization bill which the Foreign Relations Committee already had slashed by $1,000,000,000 under the administration's $7,900,000,000 request.

With only six of its 13 members present, the armed services group voted to apply the further reduction on a flat percentage basis to all categories of funds in the omnibus authorization. The effect was to cut the total by 18 per cent under the amount asked by President Truman.

Sen. Harry F. Byrd (Dem., Va.) and acting chairman of the group said that although a majority of the members present favored the cut, the vote would be held open until 5:00 p. m. tomorrow in order that absent members might be polled on their position.

Asked about a breakdown of the votes of the six members present, Byrd said, "We decided not to announce the results to avoid confusing the public."

The action of the majority came in the face of yesterday's second warning from Gen. Eisenhower that the effect of any further cut in mutual security funds would be to "discourage our friends and encourage those potentially hostile to us."

Staff Photo—Buddy Colley

FLAMES SWEEP THROUGH LUMBER SHEDS IN $300,000 MURPHY AVE. BLAZE
Fast Action by City Firemen Credited with Saving Main Warehouse

Inside Today...

KIDNAP LAW brings convictions to 10 Carolina klansmen — Page 2

RIOTING YALEMEN take sides in red-hot ice cream battle — Page 2

Agnes Olmstead	23
Annie Lou Hardy	21
Bisher	14
Business	26, 27
Celestine Sibley	20
Classified Ads	28-33
Comics	34, 35
Crossword Puzzle	34
Dr. Brady	34
Editorial Page	4
Financial News	26, 27
Harold Martin	4
Leo Aikman	4
Obituaries	28
Ollie Reeves	4
Radio and Television	35
Society	20-23
Sports	14-17
Star Gazer	22
Theater Programs	24
Today's Events	8
Women's Features	20-23

10 Ex-Klan Members Convicted

Six Sentenced in N. C. Kidnap Cases

By RICHARD H. PARKE
New York Times News Service
Special to The Atlanta Constitution

WILMINGTON, N. C., May 13—The federal government won an important victory here today against the Ku Klux Klan when Judge Don Gilliam in U. S. District Couth found 10 of the 11 former members of the hooded order guilty of kidnaping and conspiracy. He acquitted the eleventh defendant.

The case marked the first time the government has invoked the federal anti-kidnaping law against the Klan, according to the Department of Justice.

LINDBERGH LAW

The department said it might again invoke the statute, known as the Lindbergh Law, in other cases involving the Klan.

The defendants were accused specifically of flogging a white man and woman and carrying them across the North Carolina line near Fair Bluff, 50 miles west of here. The flogging was part of a series of similar attacks allegedly carried on by the Klan last fall in Columbus County, N. C., and in adjacent Horry County, S. C.

Judge Gilliam, who heard the case without a jury, sentenced Early L. Brooks, 44, former exalted cyclops of the Fair Bluff Klavern, to five years in prison on each of two counts of kidnaping and conspiracy, terms to run concurrently.

EX-POLICE CHIEF

Brooks, a former police chief, received a two-year jail sentence last Saturday following his conviction at a state trial in nearby Whiteville in connection with another Columbus County flogging.

The judge sentenced four defendants, James R. Hayes, 36; Ross Enzor, 46; Horace Strickland, 41, a former deputy sheriff, and Pittman Strickland (no relation) to three years on each count, also concurrently. One defendant, Carl Richardson, 28, drew two years on each count, to be served concurrently.

Four defendants were sentenced, but placed on probation for three years. They were Steve Edmund, 26, and L. C. Worley, 25, both two years on each count, and Bobby Brooks, 18, son of Early Brooks, and Sherwood Miller, 27, both one year on each count.

ONE ACQUITTED

Georgge Mille, 18, brother of Sherwood, was acquitted.

The victims of the flogging that occurred on the night of Oct. 6, 1951, were Mrs. Dorothy D. Martin, 28, and Ben Grainger, 40, both of Fair Bluff. The defendants were accused of driving them across the state line into South Carolina and beating them with a leather strap. The couple testified yesterday the Klansmen released them after warning them to "go home, quit drinking and go to church."

Judge Gilliam, before passing sentence, criticized the defendants for setting thmeselves up as "self-appointed guardians of the community's morals."

The federal kidnaping law under which the men were convicted was passed in 1932 as a result of the abduction of Charles A. Lindbergh's infant son. The statute forbids the transportation of kidnaped persons across state borders and permits the death penalty if a jury so recommends.

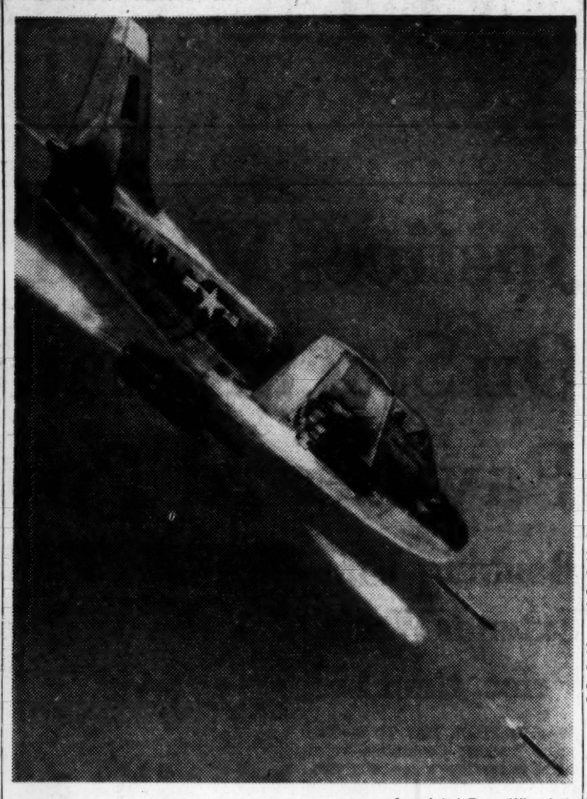

Associated Press Wirephoto

SWISH-SWOOSH-SWAT—LAS VEGAS, Nev., May 13. A North American F-86 Sabrejet fighter shrieks down on its target firing five-inch rockets in this picture made over the gunnery range at Nellis Air Force Base near here. Note the cluster of rockets under each wing and one just leaving the far rack. Sabres of this type are loosing the same kind of deadly missiles on the enemy in Korea.

Baptists Moving on Miami

MIAMI, Fla., May 13—(INS)—Approximately 16,000 Southern Baptists are expected to be in Miami tomorrow for the opening of the 95th Southern Baptist Convention.

More than half will be "messengers"—the official representatives of Baptist churches in 22 states.

Altogether, the denomination has 28,289 churches and 7,373,498 members.

The convention is made up of members who have been selected by their churches, but it does not have the power to interfere with the autonomy of any church.

The theme of the convention is "Magnifying the Church." Such problems as world peace, drug addiction and social welfare will be discussed.

Ralph Ferrell of Miami will open the five-day gathering tomorrow with the welcoming address. Dr. R. E. Milam of Portland, Ore., will give the response.

Dr. J. D. Grey of New Orleans, president of the convention, will deliver the president's address tomorrow, while Dr. Ramsey Pollard of Knoxville, Tenn., will deliver the opening convention sermon.

John R. Ferguson of Los Angeles, pastor of the Second Baptist Church, will bring the devotion at the opening session.

Arnall Expects 'Penny' Hike In Food Costs

CLEVELAND, May 13 (AP)—Some food prices will increase soon but the boosts will amount to "only pennies" in the housewife's budget, Price Stabilizer Ellis G. Arnall said today.

"The average family is going to have to spend a few pennies more each week for some foods," he said in a speech. "But I am confident that the great system of American competition will operate to keep those pennies at a minimum."

DETAILS SOON

The OPS, he continued, made a study of prices, and "our findings are that earnings of super markets and chain stores are such that they are entitled to some increases."

Arnall said a detailed announcement about the increases would be made in a few days.

He said the "recent and continuing barrage" by business in an effort to have price controls dropped "is about as short-sighted and ill-advised as attack as could now be made."

CONFUSING EFFECT

If the effect is to confuse people, the former Georgia governor continued, that objective in some areas at least is being attained.

He listed corn flakes, corn meal, bread, vanilla, cookies, milk, ice cream, bananas, onions, potatoes and sweet potatoes as now being at their highest price peaks.

(ADVERTISEMENT)
CHOKED with stomach GAS?
THANK HEAVENS! Most attacks are just acid indigestion. When it strikes, take Bell-ans tablets. They contain the fastest-acting medicines known to doctors for the relief of heartburn, gas and similar distress. 25¢.

Cream Vendor Feud Spurs Yale Riot

New York Times News Service, Special to The Atlanta Constitution

NEW HAVEN, Conn., May 13—A wild free-for-all that resembled a riot resulted today when hundreds of Yale students took sides in a fight between two mobile ice cream dealers battling over a choice site near the campus to peddle their wares.

Before the students were driven back inside the campus gate by 40 club-swinging policemen and a cold stream of water brought into play by the local fire department, several undergraduates had been injured and four students placed under arrest. The two ice cream dealers—representing rival firms—a good humor man and a humpty dumpty man—were also jjailed.

REPRESETNING RIVAL FIRMS

While unpremeditated the melee has been a-building for the last three days. During that period the students, perhaps overly-exuberant because tomorrow is the last day of school, have been watching the good humor man and the humpty dumpty man jockey for a position outside the school post office on Elm Street.

The dispute between the two men became so vitriolic that today, at noontime, the police ordered them both to move along. This act aroused the ire of the students.

The undergraduates, most of them freshmen, began to jeer the police from their dormitory windows. Paper bags filled with water started to fall on Elm Street dropped by students in the windows above.

Attracted by the noise and excitement, the students began pouring from their rooms onto the street. A motorist became stalled in the swarm of students. His windows were broken and as he fled someone let the air out of his tires.

Now several fist fights erupted between good humor boosters and their humpty dumpty adversaries. Assistant Dean Lewis M. Wiggin pleaded with the students to go back to their rooms. He was ignored.

The milling crowd of students now numbered about 1,000 according to one Yale dean and about 1,500 according to the police. As the undergraduates started to organize a march toward the Taft Hotel, a block away, the police riot squad was called. About 80 policemen were rushed to the scene.

Among them was Police Chief Howard Young who said angrily, "this is a mob and we're treating them as such." He sent for a hose company from the fire department.

By agreement with the university the police do not go into the campus of the university. Traditionally a riot at the school is considered quelled when the students are driven back through the gates and into the campus.

And so the policemen charged into the undergraduates to try to force them back through the gate. They swung their clubs freely and one dean reported "several skulls were cracked." Later it was said by university authorities that while several students were injured by the policemen, none was seriously hurt.

By now the scene about the college was a wild one. Firecrackers were exploding. Pillows and empty beer cans floated through the air. Here and there students chanted, "we want ice cream. We want ice cream." The undergraduates were light-hearted but the police were in deadly earnest.

Both the humpty dumpty man and the good humor man were arrested charged with breach of the peace. Four students were charged with either inciting a riot, breach of the peace or interfering with a police officer.

THE ATLANTA CONSTITUTION
Issued daily except New Year's Day, July 4, Labor Day, Thanksgiving and Christmas, and entered as second-class matter at the Post Office at Atlanta under Act of March 3, 1879.
The Atlanta Constitution (morning), The Atlanta Journal (evening), and The Atlanta Constitution and The Atlanta Journal (Sunday) published by Atlanta Newspapers, Inc., 10 Forsyth Street, Atlanta, Georgia.
Subscription prices by carrier: Morning and Sunday or Evening and Sunday, 1 week, 45c; 1 month, $1.95; 3 months, $5.85; 6 months, $11.70; 1 year, $23.40. Morning or evening, daily only, 1 week, 30c; 1 month, $1.30; 3 months, $3.90; 6 months, $7.80; 1 year, $15.60. Morning, evening and Sunday (13 issues), 1 week, 75c; 1 month, $3.25; 3 months, $9.75; 6 months, $19.50; 1 year, $39.00. Subscription prices by mail on request. Single copies: Daily, 5c; Sunday, 15c Plus 3% sales tax on sales and deliveries made within the State of Georgia.

Truman May Speak in Ala.

WASHINGTON, May 13—President Truman may speak next month in Alabama, a center of the Southern revolt over his civil rights program.

Senator Hill (Dem., Ala.) said today after a conference with the President that he is "very hopeful Mr. Truman will accept an invitation to speak at dedication of the Widow's Creek steam plant, new development of the Tennessee Valley Authority.

Hill said the President did not commit himself definitely.

"When I Put on a Roof I Put It There to Stay—I Give a 10-Year Guarantee And 36 Months to Pay!" — Paul White
WHITE ROOFING CO.
57 Alabama St., S. W. MA. 4567

Davison's

Annual Half Price Sale! Tussy Cream Deodorant
50c
Plus tax
Reg. 1.00
Sweet and creamy! Tussy Cream Deodorant stops perspiration odor, checks moisture. So safe, too . . . foryou and your filmiest Summer-best dresses.
Davison's Beauty Spot, Street Floor; Also at Davison's Macon, Augusta, Columbus, Columbia, S. C.

DAVISON'S Beauty Spot 5/11/52
Send me the following jars of Tussy Cream Deodorant: _____
Price: _____
Name _____
Address _____
City _____ State _____
Cash ( ) Charge ( ) COD ( ) ECA ( )
On prepaid, out-of-town orders, add 25c postage. Price plus 3% state sales tax and 20% Fed. tax.

YOU GET MORE VALUE AND BEAUTY in RUGS and CARPETS at
Geo. F. Richardson Co.
35 AUBURN AVE., N. E. LA. 8676

ORKIN
PEST CONTROL
RATS • ROACHES • MICE • FLIES
ORKIN EXTERMINATING CO.
World's Largest Pest Control Company
713 W. PEACHTREE ST.
EM. 4541

3 ROCKETS DAILY TO CALIFORNIA
Deluxe DC-6 service—NO CHANGE OF PLANES

Lv. Atlanta	9:15 am EST	3:00 pm EST	5:50 pm EST
Ar. Los Angeles	—	9:10 pm PST	2:05 am PST
Ar. San Francisco	8:05 pm PST	—	—

AMERICAN AIRLINES and Delta AIR LINES
Phone LAmar 3242—87 Forsyth St. N.W., or your travel agent

(PAID POLITICAL ADVERTISEMENT)
Vote for
BILL BOYD
Solicitor Fulton Criminal Court

(PAID POLITICAL ADVERTISEMENT) (PAID POLITICAL ADVERTISEMENT)
Atlanta Journal "Editorial"
Urges LOKEY Election
From an Editorial of May 12, 1952
Mr. Lokey is a lawyer and a citizen of ability and high character. He knows the needs of this county and city. We have confidence in the sincerity of his promises to represent all the people of Fulton County to the best of his ability.
We urge his nomination for the Legislature in Wednesday's primary.
★ ★ ★ ★
Elect LOKEY to the Legislature

NOW IS THE TIME!
REUPHOLSTER Your Old Living Room Suite BETTER THAN NEW!
SOFA and CHAIR
PLUS 4 SEAT CUSHIONS
Completely Reupholstered
Only $59.50
EASY TERMS
PAY ONLY $1.00 A WEEK

BEFORE

FREE BONUS
with each upholstering job
A Beautiful Combination
TABLE WALL AND TV LAMP
SPECIAL LOW PRICE
Includes Labor and All Materials

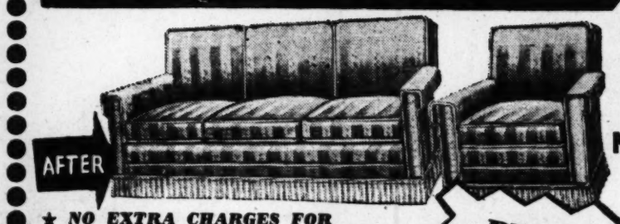

AFTER

RESTYLE Your Old FURNITURE at Little or No Extra Cost
★ NO EXTRA CHARGES FOR MINOR REPAIRS
★ GUARANTEED IN WRITING
★ FREE Pickup, Prompt Delivery
SAVE MONEY! Select your fabric from the largest array of smart fabrics—especially reduced to suit your budget.
PHONE NOW CYpress 7731
(24-Hour Phone Service)
FREE Decorator Service and Fabric Demonstration
National UPHOLSTERERS INC.
203 MARIETTA STREET

Get Much-Needed HOME REPAIRS with a PACKAGED Improvement Plan and eliminate the necessity of contracting for each improvement separately . . .

1.	INCLOSE PORCH (8' x 12'—3 SIDES)	Four windows, siding, paneled interior.	Materials Only $307.54
2.	Rockwool Insulation	You pay for it, why not enjoy cool comfort in Summer, cozy warmth and fuel savings in Winter?	INSTALLED in average house for as little as $7.00 mo. for 12 mos.
3.	OAK PANELING (10' x 12' ROOM)	500 board feet. Knotty Oak, 50' baseboard, window and door trim, 50' of 3" Crown moulding, nails and varnish for 10'x12' room.	Materials Only $139.65
4.	MODERN KITCHEN	One 42" Std. Sink Cabinet, Two 21" x 36" Base Cabinets, 21" x 30" Wall Cabinets. Youngstown.	Materials Only $235.58
5.	GARAGE	Enhance the trade-in value of your car. Keep it out of the weather. 12'x24' Wood Garage on Concrete and Concrete Block Foundation. Complete except Floor.	Materials Only $365.80
6.	ASBESTOS SIDING	Beautify, insulate and economize with new Color Grain Siding. For one-story house, size 24'x36', inc. Felt and Metal Trim.	Materials Only $163.95
7.	PICKET FENCES	Beautify your yard and provide protection for children and pets. Oak posts and pine pickets.	Materials and paint for as little as 78c lin. ft.
8.	WEATHER-STRIPPING	Reduce your cleaning and repairing bill. Shut out the dust and dirt with Air-Tight Weatherstripping. Average 5-Room House.	Installed for As Little As $8.00 per Month
9.	AD Colorade Flat Wall Paint	AD Colorade is a self-priming flat paint for interior walls, ceilings and woodwork. Beautiful soft tint, as well as gorgeous, brilliant deep tones.	$3.20 per gal. Deep tones slightly more.
10.	AD NO. 9 House Paint	For a longer-lasting, trouble-free, whiter than white house paint, try our No. 9 Exterior paint.	Only $4.70 Per Gal.

Check the list at the right for readily available home improvements that will mean increased beauty and living comfort for you and your family.

Choose as many of these improvements as you wish and utilize a "Packaged Improvement Plan" to bypass red tape and the delay of contracting separately for each improvement! All government restrictions on financing have been removed.

Whether you plan to do the work yourself or desire to have it done, you need only call VErnon 8841 for complete information as to how a "Packaged Improvement Plan" can mean immediate new beautification and enjoyment of your home.

PLACE YOUR ORDER NOW

MAIL COUPON TODAY
WEST LUMBER CO. Date _____
1491 Piedmont Ave., N. E.
I wish more information about the following items:
1. ☐ 2. ☐ 3. ☐ 4. ☐ 5. ☐
6. ☐ 7. ☐ 8. ☐ 9. ☐ 10. ☐
Name _____
Address _____ Phone _____
City _____ State _____

West LUMBER CO.
VErnon 8841
WEST END, EAST POINT and SCOTTDALE, GA.
1491 PIEDMONT AVE. N. E. AT MORNINGSIDE
Certified QUALITY AND SERVICE

Strike Chief 'Fed Up' in Oil Parley

WASHINGTON, May 13 (AP)—The nation-wide oil strike continued today with no firm prospect of quick settlement despite a Wage Stabilization Board statement that "considerable progress has been made" toward settling some of the disputes.

A hundred or more oil executives, representing major companies across the country, and top officials of a score of oil unions spent the day in separate meetings with wage board members.

The board itself went to work on six local settlements, to see whether they are approvable under anti-inflation regulations. Another obvious aim is to see if anything in the local agreements lays out a pattern for a general settlement.

The walkout of an estimated 90,000 oil workers, starting its third week, has cut off an estimated 35 per cent of the nation's oil production.

With civilian flying already sharply curtailed and even the military cut back to conserve high-octane aviation gasoline, the pinch is beginning to be felt by motorists in some areas. For instance an official of a gasoline retailers' association reported today that 75 of 250 member stations in the Gary Hammond area of Northwestern Indiana had dry tanks and 75 per cent expected to be dry by Thursday. The last refinery in the area was closed by pickets.

The strike is under the direction of three union chiefs—O. A. Knight of the CIO Oil Workers, J. J. McKenna for a score of independents, and O. V. Clover for the AFL unions on strike at oil fields, pipelines and refineries.

After Chairman Nathan P. Feinsinger adjourned a five-minute formal meeting at the start of today's negotiations, McKenna said he was "fed up."

He told reporters "I have no other alternative" than to await a formal call from the wage board. But Knight admonished: "Don't pull away from us now," and the three union chiefs then met with a panel of the board to give them their version of the present status of negotiations.

Associated Press Wirephoto

STARS IN HIS EYES—WASHINGTON, May 13—John Arzoomian, 13, of New York City, came to Washington to camp out on the Pentagon lawn to see how generals operate. He wants to be one. John was turned over to his father.

Harriman, Kerr Point to Democrats' 20-Year Record

By HAROLD HINTON
New York Times News Service
Special to The Atlanta Constitution

WASHINGTON, May 13—Two rivals for the Democratic presidential nomination agreed on one thing here today—that any candidate running on their party's record for the past 20 years can beat any man who has to defend the course the majority of the Republican Party has followed during that period.

W. Averell Harriman, mutual security administrator, made his first public political speech since his endorsement by the New York state Democratic convention, and Senator Kerr (Dem., Okla.) opened his Washington headquarters with a news conference in which he outlined his views.

Of the two, Harriman was the more specific in attacking individuals. He recalled that Senator Taft (Rep., Ohio) voted against the extension of selective service in 1941, adding that "Taft is on record as opposing everything which has made our country strong and great in the past 20 years."

As for General Eisenhower, Harriman said the supreme commander has plainly stated his political position in his observation that "my views are similar to the views of the Republican Party."

"I am living in my generation," Harriman continued, "not in a past generation. It's a thrilling life."

He told his audience that he is in the presidential race not as a "favorite son" from New York but as an active, persistent candidate. A questioner asked whom he thought he would have to beat to obtain the Democratic nomination at Chicago next July.

"I am not going to talk about any Democratic candidates," he replied. "They are all fine fellows. I'm the man they'll have to beat."

To another inquiry, he answered, "I believe I could beat Ike."

He was asked whether he would have intervened, had he been chief executive, in the Korean war. He answered that he likes to think he would have had the courage to take the prompt action President Truman and Secretary of State Acheson accomplished at that time. Had they not done as they did, he said, the world would have gone down the road of the nineteen thirties, parallel to its failure then to take action over the Japanese invasion of Manchuria and the German seizure of the Rhineland.

(PAID POLITICAL ADVERTISEMENT)

Vote for
BILL BOYD
Solicitor Fulton Criminal Court

BETTER THAN OIL PAINT!!!

SATIN LUMINALL
SYNTHETIC RUBBER SENSATION
Quick as a wink! 1 Coat covers! Dry in 20 min. No fumes, fuss, or fire hazard. For both walls and woodwork. Much more washable than the best flat oil paint.
ONLY $5.45 GAL.
DISTRIBUTED BY
ANDERSON-McGRIFF CO.
757-920 MARIETTA ST., N. W.
EL. 4426 MA. 2681

BARRETT RADIO and TELEVISION
One of the South's largest shops (bonded) offers authorized factory service for
ARVINI DUMONTI MOTOROLA! PHILCO! RAYTHEON! ZENITH AND OTHER MAKES
433 MORELAND AVE., N. E. WAlnut 1961

DAVISON'S MEN'S STORE

Cool and Relaxed! The Rio Rambler in

Rayon Shantung

Jacket Shirt **8.75**

Slacks **12.95**

So cool, so comfortable, so perfect for wherever you want smart grooming and luxurious ease. Made of crease-resistant rayon acetate shantung . . . lightweight, durable, holds shape. Shirt has cuffed short sleeves, three large pockets, vents on side and big ocean pearl buttons. Slacks are handsome California model with deep pleats. Brown, grey, navy, tan. Shirt sizes S, M, L, XL; slacks sizes 30 to 44.

Mail and Phone Orders Filled Also in Davison's, Macon, Augusta, Columbus, Columbia, S. C.

From our Sackville Collection!

Two-Trouser Suit of Rayon Shantung

46.25
with extra trouser

Unusually crisp and cool in scorching summer heat! Rich-looking rayon and acetate shantung . . . durable, long-wearing and holds its shape. Comfortable coat because it's cut to fit properly . . . extra pair of trousers doubles the life of the suit. 2-button single-breasted model with patch pockets . . . in wonderful beige. Sizes 36 to 46, regulars, shorts, longs.

Use your own private entrance to your all-on-one-floor Men's Store, Street Floor

"Installation won't cost us a dime at Davison's"

For a limited time only Davison's will install **FREE***

Hotpoint's Automatic Dishwasher

No plumber to call, no electrician to summon! You get installation free*! You'll save a full seven hours a week in work and bother . . . no keeping your hands in hot water all summer, it double washes, double rinses, dries electrically. Washes dishes, glasses, silverware, pots and pans. Loads easily from the front . . . gives permanent top work surface. Buy yours now . . . get installation free* from Davison's!

Davison's Home Service Center, Third Floor
Also in Davison's, Macon, Augusta, Columbus

*Provided installation cost does not run more than $100.00

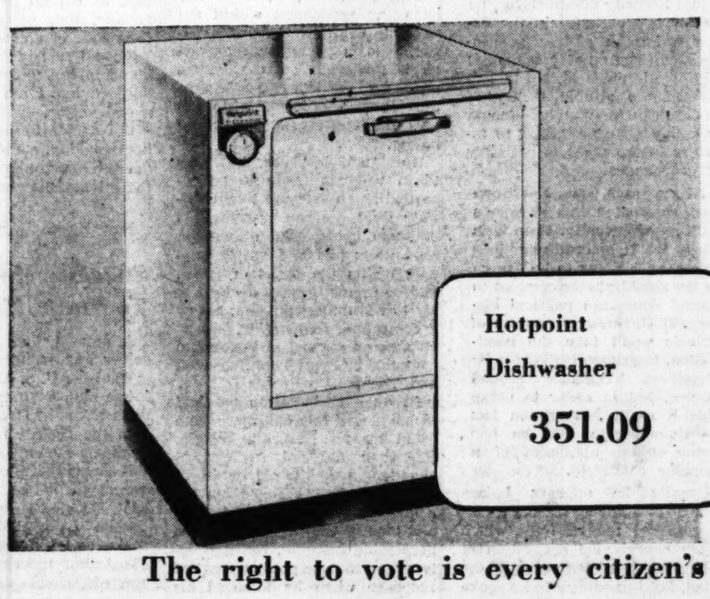

Hotpoint Dishwasher 351.09

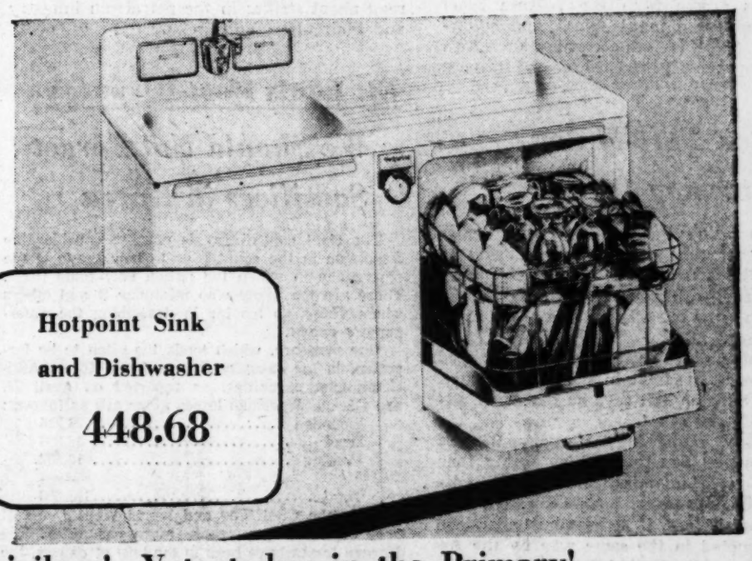

Hotpoint Sink and Dishwasher 448.68

The right to vote is every citizen's privilege! Vote today in the Primary!

WE'RE NEVER OUTDONE WHEN IT COMES TO Values

FRESH PIG **PORK HAMS** 8 to 10-Lb. Avg. Lb. 49¢
GRADE A **FRESH HENS** Table Dressed Lb. 29¢
Tender Round, T-Bone or Sirloin **STEAKS** lb. 69¢
PAN-READY **FRYERS** lb. 29¢
CRESCENT **B'F BACON** lb. 29¢
Home-Made Country **SAUSAGE** lb. 29¢
ALL-MEAT **WEINERS** lb. 29¢
SLICED PIG **LIVER** lb. 29¢
GRANULATED (With Order) **SUGAR** 5 Lbs. 39¢
YELLOW **OLEO** Lb. 19¢
PURE BLACK **PEPPER** 1-o. can 15¢
AUNT JEMIMA **GRITS** Box 15¢
BAMA **Mayonnaise** pt. 29¢
PRINT BAG—SELF-RISING **FLOUR** 10 lbs. 79¢
PURE APPLE **JELLY** 8-Oz. Glass 10¢
PURE **LARD** (limit) 4-lb. ctn. 49¢
GEORGIA **SNAP BEANS** Lb. 10¢
FANCY **YELLOW SQUASH** Lb. 5¢
GREEN **CABBAGE** Lb. 7¢
YELLOW **ONIONS** 2 Lbs. 15¢
FLORIDA JUICY **ORANGES** Doz. 19¢
FRESH SLICING **TOMATOES** Lb. 10¢
U. S. NO. 1 **POTATOES** 5 Lbs. 29¢
YELLOW RIPE **BANANAS** Lb. 10¢

OPEN ALL DAY WEDNESDAY
BRENT'S SUPERMARKET
339 PRYOR ST., S. W.

THE ATLANTA CONSTITUTION

WEDNESDAY, MAY 14, 1952

CLARK HOWELL, Publisher
Wm. H. FIELDS, Managing Editor

RALPH McGILL, Editor
LEO AIKMAN, Editorial Assistant

Today Is Election Day, So Vote!

This is where we came in—as a nation.

And this is where we will go out—if we do go out as a nation.

This is election day.

Congressmen will be chosen. Counties will choose legislators and county officials.

These are the people who represent us—who reflect us and our wishes. They are a mirror which presents a picture of the electorate.

We don't get any better government, local or national, than we deserve.

First off, of course, be sure and vote.

Vote, even if it is an uninformed vote. Maybe the law of averages will let you pick the more desirable candidate in about half the choices.

But better still, go to the trouble of having some information. Telephone the League of Women Voters. Consult some person, not in office, who is known to be interested in public affairs. Seek information.

Second, don't be fooled by last-minute slanders and sensations. It is a trick of some candidates on the day before the election to try and scatter-shot their opponents with a lot of charges, most of which are distorted or false. (As an example of this sort of political campaigning, take that by Candidate Robert Carpenter.)

A good, sound rule is to forget about any charge made by any candidate the last two or three days before a race. If the charges are accusations which have merit or which will stand up, they would have been made long before. Last-minute "revelations" are made late because there isn't time to examine and refute them.

So, forget them.

Keep in mind that costs of government have gone up. We demand and get a lot of services our parents didn't ask for. Our streets must be paved, our garbage must be collected, our automobiles provided with better and wider streets, our children with more schools as our cities grow—and so on.

Government is us.

How do you look in the mirror?

Vote today. We are a government of ballots. This is where we came in and where we will go out—as a free people—if we ever go out. We will if we don't vote our convictions.

* * *

German Situation Approaches a Climax

The situation in Germany is approaching a climax. The next few weeks are going to be dangerous and the stakes are high. In fact, the security of all Western Europe hangs in the balance and the NATO countries can follow no other course than that which will integrate West Germany into plans for defense against Communist aggression.

The Reds are threatening a new blockade of Berlin and predicting a German civil war if the West German Republic goes ahead with its contractual agreements to integrate its manpower and industry with the West. They also threaten reprisals against German leaders.

We may as well face one fact. The Russians are fully aware that West Germany holds the balance which can tip the scales to the free European nations against aggressive Communist plans for domination of the continent.

They have said that they will not "tolerate" rearmament of Western Germany. Whether they will risk war to prevent it is a chance the West must take. It is accepted almost as a certainty by the democracies that without West Germany plans for European defense will fail.

In the meantime, the Bonn government has said that neither threats nor terror will prevent "our federal republic from going with the West on the path to unity in peace and freedom." From that we can take heart. A united Germany on the Russian plan would be a Germany dominated by the Russians with fatal consequences to eventual world peace.

The West's only choice is to go ahead with its plans, disregarding Soviet threats and reprisals and at the risk of war. In all probability, the Reds will not precipitate an all out war now. If they ever should, a strong West Germany on our side could be the difference between victory and defeat.

* * *

A $2,500,000 Expression Of Faith in South's Future

The South's steel-making capacity jumped 112,000 tons a year yesterday as the Atlantic Steel Company ran the first 60-ton batch of molten metal from its new electric furnace, largest of its kind in the region.

The installation increases the capacity of the Atlanta plant to 300,000 tons annually—steel for preparedness, steel for the ever-growing domestic needs of the Southeast.

In the words of Atlantic Steel's dynamic president, Robert S. Lynch, the addition is "visible evidence of the company's and the employees' faith in the continued progress of the South."

We are grateful for that faith and for the tangible expression of it in the building of the facility and in the company's plans for further expansion.

Our congratulations to this fine concern which has grown from the Atlanta Steel Hoop Company of 1901—plant and equipment cost, $57,413—into a corporation which confidently spends $2,500,000 for one furnace.

* * *

Senator Taft Makes An Amazing Denial

The amazing Senator Taft now denies that he ever advised Senator McCarthy to "Keep talking, and if one case doesn't work out, proceed with another." He said on a radio quiz show recently that he never made that remark.

His astounding inconsistencies are topped by this latest reversal in the face of facts. But now Senator Taft says he has never advised McCarthy at all.

However, in the April Harper's, Richard Rovere quoted Senator Taft as saying then that the reporters misunderstood and misquoted him. However, Rovere goes on:

"If that is true, if he was misunderstood and misquoted in the same way by the Associated Press, the United Press, and the New York Times, whose representatives say they did not consult one another before writing their stories, the phenomenon deserves investigation by the Society of Psychical Research.

"Be that as it may, on March 23, 1950, Phillip Potter, a Baltimore Sun correspondent who couldn't believe his eyes when he read the statement, called Taft and once again asked him what he had told McCarthy. According to Potter, Taft said on March 23 just what he had been reported as saying on March 22. Potter reported this to his newspaper. Taft explained, according to Potter, that he was pleased to see the reaction to McCarthy was 'pretty good on the whole, except here in Washington.' Taft has never made any protest to Potter."

Despite his denial, these facts bear out that Taft did approve McCarthy's method of shooting into a crowd on the chance that some of the accusations might hit home. Come to think of it, the Ohio senator's amazing record amounts to just about that. He has been wrong so many times that it is difficult to remember when he was right.

* * *

After Preparedness, Let's Stay Prepared

A convention speaker's subject is listed as "After Preparedness—What?"

This could be adapted to almost any group in the American economy—farmers, industrialists, credit men, banks and all the rest. It could also be applied to all of us as a national unit and we think we have the right answer, to wit:

"Let's stay prepared!"

We have had far too much of this taking advantage of the national emergency for personal gain and of thinking in terms of individual interests ahead of national welfare and survival.

We have had far too much of this business of grabbing at the public purse when the stakes are the very existence of the nation.

So, after we reach a point where we can feel reasonably secure militarily, we will have achieved the immediate objective. The onus then will be on us to stay prepared, to maintain and keep the strength necessary year in and year out to protect the freedom and greatness that is America.

We can never afford to gamble again on the wishful thought that all the people of the world are our friends and that this land is our oyster by divine right. It will remain ours and it will remain free in proportion to our work and our will to keep it that way.

It is time that some of us revised our thinking from "what America can do for me" to "what I can do for America."

* * *

When a Jet Pilot Says, 'Fill 'er Up'

Two jet fighters burn as much fuel in an hour as an entire World War II fighter squadron.

That's a good thing to keep in mind as you read about strikes in the petroleum industry and their effect on our security.

St. Louis Post-Dispatch

We Should Not Forget Sacrifices in Korea

The steel controversy is causing considerable discussion in the country as to how grave is the emergency in which the nation now finds itself. There are too many who minimize it and others who perhaps go too far in describing the emergency's extent.

One measure, which tends too often to be forgotten, is the casualty figures from Korea. Anti-Communist casualties, as reported on April 29, are 419,456. American losses alone are as follows:

Wounded	78,236
Dead	16,898
Missing	12,532
Total	107,666

Only the Civil War and World Wars I and II cost the American people more casualties. The Korean losses have been in the best of causes, the halting of armed aggression that threatened the free way of life. They should not be forgotten here at home for so much as a single day.

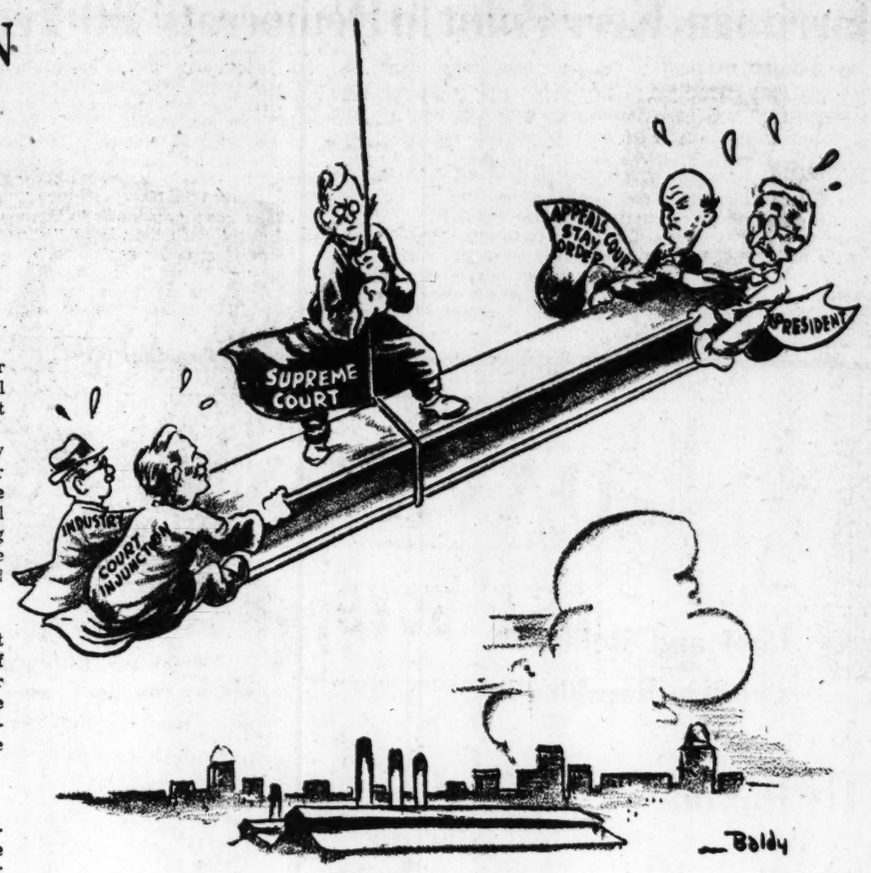

Balance of Power

Pulse of the Public

Atlantan Commends Editorial Deploring Injection of Race Issue in Campaign

Atlanta—Congratulations on the editorial captioned "Why Inject Prejudice Into Congress Race?"

Emphasizing its abhorrence of the incendiary race charges made against Baxter Jones by apostles of his opponent, Judge Davis, The Constitution asserts:

"We cannot condemn too strongly what seems to us an entirely unjustified injection of the racial issue into the congressional race in our district—especially so since it is done 'on behalf of' the candidate, and not forthrightly in his name."

The editorial continues:

"This sort of vicious business gives aid and comfort also to those who wish to persecute other minorities.

"We hope Judge Davis himself recognizes this and that he disowns the 'ad,' which carefully refrains from saying it has his endorsement. His opponent is not a teacher at any Negro institution."

The Constitution's hopeful view that Judge Davis might disown the "ad" was foredoomed. The lack of forthrightness was of a piece with the whole desperate campaign against Mr. Jones, a man of ability, integrity and courage.

So to the point is this assertion in The Constitution editorial it cannot be repeated too often:

"This sort of vicious business gives aid and comfort also to those who wish to persecute other minorities."

Surely, Mr. Norman Elsas, leader of the little group of earnest Negrophobes, which sponsored the detestable advertisement, must know there are minorities other than the Negro minority.

If Mr. Elsas, in his sorry tower of race prejudice, is not aware of this fact let him consult Mr. Scott Candler, his chief coadjutor in this assault on Americanism. As for Mr. Candler, he must wince when he reads of the strides that Methodism is making toward racial understanding and justice.

JULIAN LaROSE HARRIS.

* * *

Alabaman Recalls Constitution Writers

Greenville, Ala.—My father-in-law, J. A. Day, of R. F. D. 3, Greenville, Ala., has one of three rose cutting he received as a premium for a one-year subscription to your paper in the fall of 1893 when it was still a weekly publication. The bush is still a prized possession in the old home yard.

Mr. Day also speaks of the able writers in that day—Bill Arp, Sarge Plunkett, Joel Chandler Harris, Betsy Hamilton, William Mosley. He remembers a novel by Mr. Harris, "Aaron in the Wildwood."

Mr. Day would like to know if any of the officials of that day are connected with the paper now. He was 80 on March 3 and is still hale and hearty.

J. C. FOSTER.

Editor's Note: We are interested in the old rose bush. In fact, we are thrilled by the news of it. All the writers you mentioned have passed on, but Joel Chandler Harris Jr. is connected with the national advertising company which handles that department for The Constitution.

* * *

Where Seek Ye For the Truth?

Atlanta—Not long ago I heard the story told to a coroner's jury of a young lady who became so confused about life she killed herself. This was the result of having her Christian faith destroyed by a man who was a teacher of philosophy. This came to mind when I read your Pat Livingston's report of a meeting of liberals at Briarcliff Hotel in which it was stated they do not have to rely on the Bible for the "core of religious truth." Since Jesus and the resurrection is the very core of all religious truth, where else will we find it?

ETHAN A. SMITH.

* * *

Revenue Bureau Sets a Precedent

Moody, N. Y.—I should like to know if the Internal Revenue Bureau has established a precedent for all nonprofessional writers when they permitted General Eisenhower to figure the income from his book Crusade in Europe as capital gains instead of income, thus saving him many thousands of dollars?

Since I've had many years of homemaking, I feel I know that subject, but I am not a professional writer.

If I decide to write a book on homemaking, could I assume I'd get the same consideration from the Internal Revenue Bureau?

A. M. A.

New York.

* * *

Suggests Movement To Draft MacArthur

Atlanta—Let us not fool ourselves any longer.

What the U. S. A. needs to save it is a man for president with the dynamism of Washington (and also the rhetoric) and the self-confidence of an Abe Lincoln.

It seems that the only man who seems fit is the five-star general, Douglas MacArthur of Wisconsin. I don't think age should make any difference. A draft-MacArthur movement should be started.

WILLIAM R. WALKER.

James Reston

Harriman Drive Airborne at Last

New York Times News Service
Special to The Atlanta Constitution

WASHINGTON, May 13—W. Averell Harriman, the rich underdog of the presidential race, tried to get his campaign off the ground today in a major speech before the National Press Club, and while it cannot be said that he soared, it can probably be said that at least he got aloft.

The National Press Club is a difficult testing ground for any candidate. It has witnessed, participated in and contributed to more political crash-landings than any other institution in America, and it was perfectly prepared this afternoon to hear Harriman mumble his way to obscurity.

What the ghoulish cynics saw, however, was the new 1952 model Harriman, much racier than the old Rolls-Royce job, faster, bolder, more belligerent than of yore, a reconverted Yale man, who said the one thing no Democrat has ventured to think, let alone pronounce in public, namely, that he thought he could beat Ike.

When Harriman arrived at the Press Club this noon, he was confronted with a difficult personal problem. He is naturally a shy man. As a former lend-lease official ambassador to Moscow and London, secretary of commerce, foreign affairs adviser to the President and now Mutual Security administator, he has more experience in the executive branch of the government than any other presidential candidate in the field, but he has shunned the affable banter of the political stump all his life and his enthusiasm for talking to reporters in the mass is certainly not pronounced.

At the same time, Harriman was confronted this afternoon with an opportunity. More than likely the Democratic nominee this year is going to be chosen in the smokiest smoky room in recent American political history. If Governor Stevenson of Illinois won't take the nomination, Harriman is likely to be President Truman's second choice, but in order to make this a reality, Harriman has to demonstrate that he has some of the attributes of a popular candidate.

Usually he appears before American audiences armed with a prepared speech from which every conceivable suggestion of a headline has been carefully deleted, but this afternoon he spoke extemporaneously, with unusual candor and with obvious sincerity.

He said he wanted to be President. He made the New Deal and the Fair Deal with all their trimmings the issue of the campaign. He identified the Republican Party as the enemy and General Eisenhower the prisoner of the old guard Republicans. He backed compulsory federal fair employment practices legislation and challenged the Congress and the reporters to support him in this policy. And when he was asked who he thought was the man to beat for the Democratic presidential nomination, he said that he was.

This was not only an interesting personal transformation, but in some ways an important political development. For the main objective of the Democratic National Committee ever since President Truman announced that he was not going to run again, has been to heal the breach between the Northern and Southern wings of the Democratic party.

With this in mind, there has been a movement within the party to draft Governor Stevenson, who is generally regarded as a moderate on the state's rights issue and to persuade Senator Russell of Georgia to accept the vice-presidential nomination.

Harriman, however, has now taken what is likely to be regarded as an extreme New Deal-Fair Deal position. Despite his personal background of wealth, he always has had strong support within the ranks of labor, and he seems to have decided to try to win the nomination, not as a compromise candidate, but as an avowed symbol of the record compiled by Presidents Roosevelt and Truman.

As an experiment in political technique all this had more than usual interest. Naturally enough, Harriman did not succeed in abandoning all his old habits of public speech. Often he started a point with a bold statement and then lapsed back into his old perplexing mumble. But it is interesting that he got his greatest response when he followed his new aggressive routine.

Ollie Reeves

A Rhyme a Day

ELECTION DAY

This is the day for us to vote . . . so let's put on the hat and coat . . . and hurry to the polling place . . . to help somebody win his race. From information we have had . . . they all are good and all are bad . . . each small mistake each one has made . . . has been exhumed, exposed, displayed . . . the skeletons of naughty acts . . . are clothed again with meaty facts . . . in truth, I think, I've never seen . . . so many men who were so mean.

But, wait a minute, I am wrong . . . I've just heard that they all belong . . . and go to church and Sunday school . . . and all observe the Golden Rule . . . that they're devoted to their wives . . . and lead such pure, unspotted lives . . . that we should really be ashamed . . . to listen while they are defamed.

But our inalienable right . . . to vote is something to excite . . . our interest, no matter what . . . we hear of bunk and tommyrot . . . it's up to us to exercise . . . the privilege free men should prize . . . we leave it to you to decide . . . which is Jekyll, which is Hyde.

Leo Aikman

Reluctant Voters, Wherever You Are

The scout troop was holding its meeting and the leader asked his charges about their good deeds for the week. "Me and two other boys helped an old lady across the street," a lad said. "But why did it take three of you?" the scoutmaster wanted to know. And the scout said, "She didn't want to go."

On this, the dawn of an election day too many registered voters are like the old lady—hesitant at least, about going to the polls. They need a little persuasion, even pressure.

"Too busy to go vote," some of them are saying. "No time to wait in the line at the box."

We'll all have plenty of time, and perhaps manacles, on our hands if democracy ever fails and we wind up behind the barbed wire of a concentration camp.

The Kremlin scores when folks stay home on election day.

"What good will one vote do?" the reluctant voter says in defending the inertia* which keeps him from his duty. (* Inertia is that which if a woman has it is nervous exhaustion, but in the case of her husband is sheer laziness.)

What good will one vote do? Added to a neighbor's and his neighbor's and on around the block, one vote becomes the margin of victory. Remember the football games that have been won by that point after touchdown!

"But I don't know anything about the issues and the candidates," says the housewife, as an excuse for not casting a ballot.

Whose fault is ignorance of the issues and the candidates? The information is accessible. In a free country one has a right to learn.

It's still not too late. And the polls are open today until 6 p. m.—in some places even an hour longer.

So the politicians run the country anyway, do they, they have the elections rigged?

If they do, then it's by default, by the kind of delinquency of which the nonvoter will be guilty.

Or if you are one of the lagging ones, maybe it is your rheumatism that's bothering you or your feet are killing you and you don't see how you can hobble to the polling box.

Well, a lot of fine young Americans are on crutches or learning to use artificial legs or lying helpless in hospital beds because they went to fight to protect your right to the franchise.

Get out and vote. If you can't make it unassisted, some good scout who believes in our kind of government will help you. I've seen voters at the boxes in ambulances, marking their ballots from a stretcher.

Where there is a will, surely a way will open to the polls.

Harold Martin

Five Per Centers Are Mere Pikers

PANAMA—An election in the Republic of Panama is a matter of some interest, I trust, to the folks back home, since with the Panama Canal bisecting the Isthmus, it is of considerable importance to us whether or not the Panamanians have a stable government, and one friendly to the United States.

So far as I have been able to observe, strolling about the streets, there is little sign that the electorate is greatly excited. The only overt acts of opposition that seem to have occurred has been the painting of moustaches on the portraits of the rival candidates as they peer down from the multitude of posters stuck to the walls of the local buildings.

This city, in fact, should be the mecca for people all over the world who like to paint moustaches on posters. Every building in town is scrofulous with these posters.

A Panamanian candidate is not content with merely having one of his pictures on a building. His followers put up hundreds, all in rows, so that the solid wall may be covered with the beaming visage of Senor Remon or Senor Chiari, the presidential rivals.

The usual loudspeaker trucks patrol the streets, making the days and nights hideous with their squalling, but there is one angle of personal propagandizing which stateside candidates have fortunately so far overlooked. Small colored boys wander the streets singing calypso songs in which they tell the life history of some candidate for mayor or city council.

American sentiment here seems about equally divided between the two candidates. Remon, the former chief of police, is considered to be fairly well disposed toward the United States, but so is his opponent, Chiari.

Remon, since he controls the police, would no doubt give the republic a stable administration if he were elected, though how honest it would be, nobody will predict. Graft and general corruption that would cause the electorate in the United States to froth at the mouth causes no excitement here. The Panamanian is puzzled at the way we can get worked up about five per centers and mink coats.

To him five per cent is a very moderate price for a man close to the government to charge for using his influence in high places, and a mink coat or a deep freeze would seem to him a shabby reward. His politicians expect at least a sugar plantation or a cattle ranch for the exercise of their favors.

Senor Chiari is considered a fairly able man, son of a former president, who also does not have any strong antipathies toward the United States. He does have though, the support of a group which the American consider somewhat radical, if not outright Communist—a group called the Patriotic Front.

These are mostly young people, and you hear it said in their defense that they are not Communists in any sense, and are not basically anti-American. They merely resent the fact that the republic has depended so long on the canal, and the trade it has brought the urban centers, and has ignored developing the back country, where there is supposed to be rich land but no roads to reach them, many children, but no good schools to teach them, minerals, but no capital to dig them from the earth, limitless water power, but nobody interested in developing it. This does not sound much like communism of the authentic Red tint.

It is hard, actually, to find out whether or not there is much genuine communism here. Without doubt the Russians do have sympathizers here, watching the canal setup for possibility of sabotage, and there is a small group that makes all the trouble it can, but it is inspired mainly by that ambitious gentleman from Argentina, Senor Peron, who dreams of a great Latin-American empire and prates the Red party line in his assaults on the U. S.

Which all adds up to just one thing. How many Communists there are here, and how much of a threat to the canal they are, nobody knows.

Editor's Note: This was written prior to the Sunday election in Panama, the outcome of which has not yet been determined.

Bainbridge Post-Searchlight

There is a slump in the chicken market. If everybody will eat chicken like mad for a few weeks, the price of beef will come down. There is no better way to solve a problem in economics than to eat our way out.

Steel Told 'Go to Hell' By Murray

3,000 Convention Delegates Cheer

PHILADELPHIA, May 13—(AP)—CIO President Philip Murray told the steel industry to "go to hell" today and accused the companies of violating the "rules of common decency."

"They are not going to get away with it," Murray said.

In a blistering opening address to his United Steelworkers' sixth biennial convention, Murray made it clear that the union will insist on getting the entire 26 cents an hour increase recommended by the Wage Stabilization Board.

3,000 CHEER

The 3,000 delegates stood and cheered when Murray told the industry to "go to hell" for trying to bargain down the three-installment wage and fringe raise proposed by the board.

He said the industry has "resorted to slander and deliberate misrepresentation" in its fight with the steel union. The operators have "arrogantly defied and wilfully violated . . . the rules of common decency," Murray said.

"They are not going to get away with it. . . . We are not going to allow it," the union chief told the cheering delegates.

HEAPS INVECTIVE

For 70 minutes Murray heaped invective on the steel makers, accusing them of "malicious lying," "corporate greed" and "filth" during their bitter six-month contract battle.

The industry, he charged, has shown no respect for any code of ethics and has spent "millions of dollars of taxpayers' money in slanderous advertising" designed to "deceive the American people."

Murray said the "rules of the game" and their "obligations to the nation" require the operator to bargain "on the basis of the wage board recommendations."

"DRAGOONED"

Murray said the union wanted to bargain with the industry on a new contract but was "dragooned" into taking the case to the board by the steel industry. He told the delegates the WSB "has given you much less than you hoped to get."

Beside a 17½ cents an hour wage raise and an 8½ cents increase in fringe benefits in an 18-month contract, the board recommended the union shop.

The industry has opposed the union shop and refuses to grant a wage increase without assurance of an offsetting price boost. The producers say the $3 a ton permitted by stabilization rules is not enough.

Associated Press Wirephoto

THE RIDGWAYS IN CALIFORNIA
General and Wife and Son, Matt Jr.

Ridgway Says He'll Face Same Foe in NATO Post

SAN FRANCISCO, May 13—(AP)—Gen. Matthew B. Ridgway returned home today from 17 months of Asia's hot war with a minimum of fanfare and deeply resolved to "put my shoulder to the wheel" as NATO's new commander.

He will succeed Gen. Dwight D. Eisenhower in Paris late this month as supreme Allied commander, Europe. Only 48 hours before his arrival he turned over the United Nations and Far East Commands to Gen. Mark Clark in Tokyo.

There were no public appearances here for the general and his family by Ridgway's own request. He had the air of a busy man with a big job to do.

"SAME STRUGGLE"

The energetic 57-year-old general told a press conference at Sixth Army Headquarters shortly after his 9:25 a. m. arrival that both his old and new jobs, half a world apart, "have the same objective. It's the same struggle against the same vicious forces."

Ridgway would make no predictions on the outcome of the Korean armistice negotiations. He said the repudiation of terms for release of Brig. Gen. Francis T. Dodd on Koje Island "conceivably could have very great effect" on future talks.

Ridgway pointed out that the Koje incident "happened by deliberate design" of the Communists. "How they will exploit it by propaganda remains to be seen."

Ridgway paid high tribute to the United Nations Army in Korea.

"The United Nations had successfully carried out its first mission—to repel aggression." The second phase of the UN objective, he said, was restoration of international peace.

"We have striven by ever honorable means to reach cessation of hostilities," he declared.

FAITH IN JAPAN

Ridgway expressed "unshaken faith" in the future of democracy in Japan.

Asked if the militarists might again take over control of that country, Ridgway said:

"The present Japanese government and an overwhelming majority of the people are acutely alive to that possibility and determined it shall not happen."

He said there was no shadow of doubt that the May Day demonstration was deliberate, staged, and followed the Communist pattern.

Ridgway's big Constellation, fluttering his own four star Army flag and the blue and white United Nations emblem from twin masts, touched down at Hamilton Air Force Base, near San Francisco.

Fugitive Is Slain by Mule-Riding Trusty

PARCHMAN, Miss., May 13—(AP)—When three prisoners tried to flee the state prison farm today trusty Curt Bolin jumped on a mule and ran them down, killing one and wounding another in an exchange of shots.

A posse tracked down the third man with bloodhounds three hours after the break.

Hugh A. Craig, classification officer, said the slain convict was John E. Von Bergen, 28, of Monessen, Pa., who was serving 10 years for an armed robbery at Crystal Springs, Miss.

Craig said that a group of six men was working on truck crops on the huge Parchman farm when three of them rushed trusty guard Jim W. Smith and grabbed his rifle.

Bolin was guarding another detail of prisoners who were plowing a short distance off. When he saw the three men knock down Smith and run, Bolin jumped on a plow mule which threw Bolin, but the trusty found his rifle and shot furrows. As Bolin closed in after a mile run, Craig said, Von Bergen fired on him. The shots frightened Von Bergen dead.

(PAID POLITICAL ADVERTISEMENT)

Vote for
BILL BOYD
Solicitor Fulton Criminal Court

Enjoy a Year-round VACATION with a YORK room air conditioner

- A Vacation from HEAT!
- A Vacation from HUMIDITY!
- A Vacation from DIRT!
- A Vacation from STUFFINESS!
- A Vacation from NOISE!

See the YORK Room Air Conditioners . . . with the completely Hermetically Sealed Refrigerating System—backed by York's 5-Year Warranty!

WINDOWSILL MODEL 4—½ HP.

York ADVANCED REFRIGERATION, INC.
394 Spring St., N. W.
WA. 9661

BAD BREATH "Kissing Sweet" in Seconds

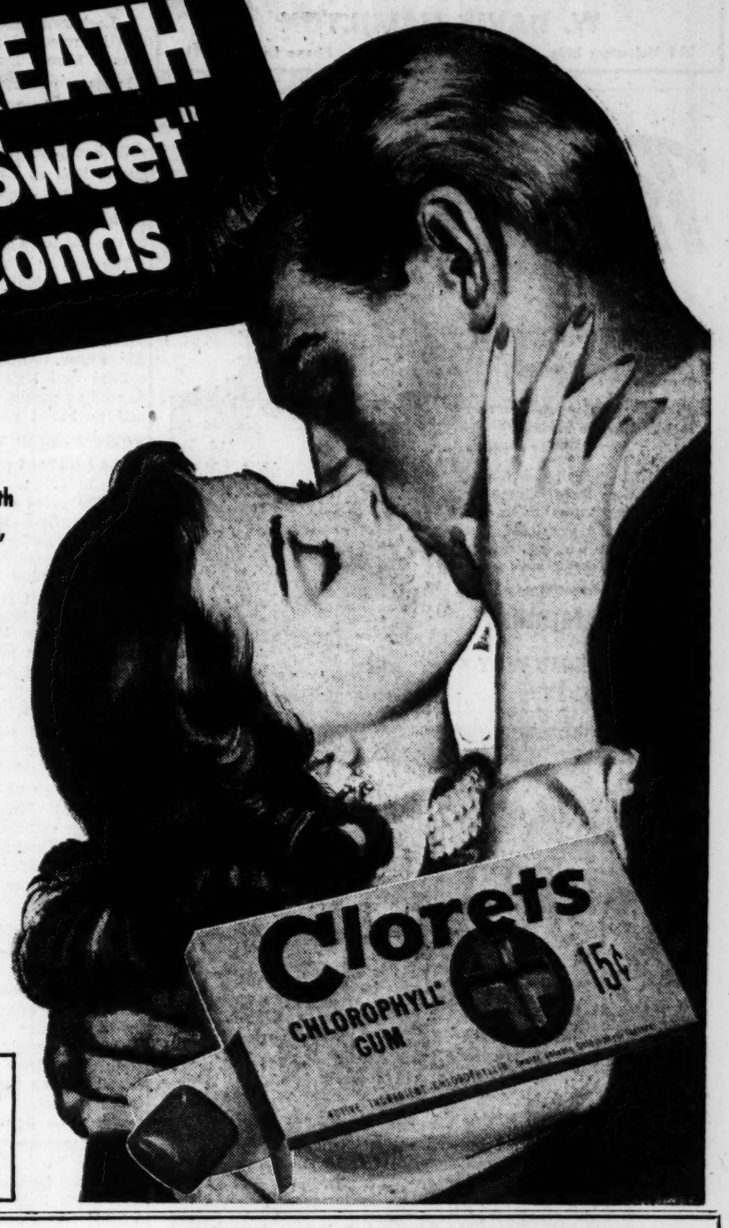

Delicious new chewing gum, rich in purifying chlorophyll*, banishes bad breath odors from: ONIONS, GARLIC, SMOKING, ALCOHOL AND MOST OTHER CAUSES

Millions find CLORETS to be the most effective enemy of bad breath. And the tastiest! For in CLORETS, science combines truly delicious chewing gum with chlorophyll, that amazing green purifier.

It's a real pleasure to chew CLORETS. You enjoy a fresh, zesty, pepperminty flavor. No medicinal taste. Yet you get the miraculous benefits of chlorophyll because CLORETS are rich in this odor-killing purifier.

Chew CLORETS just as you chew any gum. You'll want to adopt CLORETS as your regular chewing gum. They're *that* good! How comforting to know that when you chew CLORETS your breath becomes "Kissing Sweet".

Long-lasting protection . . . keep CLORETS in pocket or purse. Chew one or two CLORETS *after* you eat, drink or smoke and *before* every important date to make sure your breath is always "Kissing Sweet".

*Water soluble chlorophyll factors

WE DARE YOU TO MAKE THIS BREATH TEST...
Don't accept our word for what CLORETS will do. Make this convincing test yourself. Eat onions or garlic; smoke a cigar; take a drink. Then chew 1 or 2 CLORETS. Hear your best friend tell you: "Your breath is Kissing Sweet."

Price-Wise Buyers Are Switching To PACKARD

For Big-Car Value At Medium-Car Cost!

1952 PACKARD
"200" 4-DOOR SEDAN
delivered in ATLANTA
$2652

†Plus state and local taxes, if any. Optional equipment and white sidewall tires extra. Prices may vary slightly in nearby communities due to shipping charges.

PACKARD DEALERS are enjoying great business, for more and more price-wise buyers are discovering that the beautiful new '52 Packard offers true BIG-car comfort, performance and safety *at medium-car cost and economy!* Comparison proves Packard costs less for what you get than any other automobile.

● ● **Come in**—inspect the smartest-looking cars in Packard's 53-year history. Extra-wide doors make the roomy, comfortable interiors easy to enter. *Seats are as wide as the car is high.* The 3,046 square inches of safety glass give you a clear, unobstructed view in all directions.

● ● **Packard puts you in command** of the smoothest power combination in any car—Packard's mighty Thunderbolt Engine, *the world's highest-compression eight,* teamed with famous Packard Ultramatic*, the automatic drive that excels all others in smooth performance, safety and dependability. Easamatic Power Brakes* assure quicker stops *with 40% less foot pressure!*

● ● **Before you buy any car** costing $2500 or more—see, drive and compare this big '52 Packard. It costs less to buy than you probably thought, and the record proves it costs less to own. "Built like a Packard" means *built to last!*

ENGINEERED TO OUTPERFORM—BUILT TO OUTLAST THEM ALL!

*Optional equipment at extra cost.

★★ **Packard Ultramatic*** excels all other automatic drives in smooth performance, safety, dependability.

★★ **New Easamatic Power Brakes*** give you faster, easier stops—require 40% less foot pressure and take 29% less time to apply!

★★ **Packard builds great engines!** Packard's Thunderbolt Engine is the world's highest-compression eight—with up to 25% fewer working parts than in engines of comparable power!

★★ **Packard's new shockproof steering**—balanced for finger-tip control—makes driving and parking easier than ever before.

★★ **You get the world's most** luxurious ride in Packard's all-steel safety body, which is cushioned at all 18 mounting points. Seats are as wide as the car is high!

★★ **Packard's safety-glass area** of 3,046 square inches gives you complete, all-around visibility.

★★ **Handsome new interiors** and fresh exterior color combinations accent Packard's smart, low lines and youthful beauty.

★★ **Every Packard car** undergoes 4,287 separate inspections before it leaves the factory. "Built like a Packard" means *built to last!*

ONLY PACKARD BRINGS YOU NEW EASAMATIC POWER BRAKES* FOR QUICKER, EASIER STOPS!

ASK THE MAN WHO OWNS ONE

ATLANTA PACKARD MOTORS, Inc.
GEORGE M. COUCH, President
Atlanta, Ga. 370 Peachtree St., N. E. CYpress 2561

Prices are Low in HIGH'S BASEMENT

Sale! Men's SUMMER SUITS

$15.77

If Perfect Would be $34.50!

- TROPICALS
- PICK AND PICKS
- GABARDINES

Regulars, Shorts, Longs . . . in Sizes 35 to 46!

Alterations FREE!

To keep you cool as a cucumber all summer long . . . at a cool savings that means DOLLARS in your pocket! Handsomely tailored in single and double breasted models . . . new season colors!

MEN'S STORE . . . HIGH'S BASEMENT

NEW $75 MICROTONE HEARING AID

Come in and try the new M75 (1952 model), latest addition to the nationally famous Microtone line of hearing aids. Compare it with your present aid. You will be surprised at what you can get for $75. Free test.

W. DAVIS HAMILTON

219 Volunteer Bldg. Phone LAmar 7341

Prepare Now!

...to be more popular at your next party

See how much better you'll dance after a few private lessons at Arthur Murray's

Are you having as much fun as you'd like to have? Come to Arthur Murray's now and let one of his talented experts bring out your dormant dancing ability. Come into the studio *now!*

Studios Air-Conditioned

ARTHUR MURRAY

101 CARNEGIE WAY

AL. 7711

HEATING — MONCRIEF'S ONLY BUSINESS FOR OVER 50 YEARS

So EASY this way
So LITTLE to pay

HEATING
for as little as
20c A DAY

MONCRIEF GAS WINTER AIR CONDITIONER

It's SO EASY and INEXPENSIVE to enjoy the comforts of automatic heating with a MONCRIEF gas furnace. There is nothing to do. Just set the thermostat and enjoy the convenience of modern "push button" heating in your home.

A MONCRIEF installation assures both effortless heating and low fuel bills. Call MONCRIEF for a FREE estimate.

INSTALLED and serviced by skilled factory mechanics.

EASY TERMS
Nothing Down
36 Months

Call **EL. 3611**

Heating by Moncrief

MONCRIEF FURNACE CO. • 676 HEMPHILL AVE., N. W. • ATLANTA, GA

ARMED FORCES DAY

B-47 To Feature Military Exhibit at Lockheed Plant

By BILL DIEHL

Lockheed's new girl friend—the B-47 long-range superbomber—will be unveiled from production line to airstrip Saturday with an Armed Forces Day celebration to back up the public introduction.

Plans are completed for a mile-and-a-half long display of Air Force, Navy and Army power, with band concerts, refreshments and a look at Lockheed's assemply line in action which is expected to attract 100,000 persons to the Marietta plant.

The Armed Forces Day activities will actually begin with a downtown parade at 10:30 a. m. Saturday featuring units of the Third Army, Navy, Marine Corps, Air Force, National Guard and college and high school ROTC, as well as mobile Army, Air Force and Lockheed displays.

FIRST PUBLIC VIEW

The Lockheed plant will be open from 10 a. m. until 6:30 p. m. with the gates closing at 5 p. m. For the first time, the public will be permitted to view the gigantic equipment used on Lockheed's assembly lines, the mock-up B-47 which is used as a testing plane for new equipment, the B-47 assembly line showing the plane as it is put together piece by piece, and another assembly line showing the B-29 as it is modified for Korean service.

Refreshment stands, rest areas and rest rooms will be erected and parking will be permitted at the Gate Two parking lot.

Cost of all planes and their items on exhibit will be listed. Members of the Lockheed Management Club will act as guides and hosts to explain the equipment and its functions.

SAVED BY BOMBS

One of the large drill presses on display was designed by a French underground agent during the German occupation of France in World War II. The engineer was later caught and was saved from the gallows when an air raid began just as the trap was about to be sprung.

The Navy will exhibit its leading fighters and bombers, including the P2-V Neptune, an anti-sub patrol bomber, the F2-H Banshee night fighter, a Corsair and a PBY patrol bomber.

Air Force planes which will be on display are the B-47, B-29, F-94 all-weather interceptor, F-89 jetfighter, T-28 and T-33 jet trainers, RF-80 and RB-26 fighter and bomber. Also displayed will be an air lines Super Constellation and a CAP L-5 and C-45.

B-36 MAY FLY

If fuel can be obtained in spite of the oil strike, the entire package will be topped by a 14-plane flight led by the Air Force Big Bertha, the B-36.

Atlanta General Depot at Conley will display working exhibits of all types of cargo trucks and a cutaway engine shown in operation at the Lockheed exhibition. Latest types of recoilless rifles and other weapons will be sent from Ft. Benning and the Marietta National Guard Tank Compan. will display two M-4 tanks, two half-tracks and other weapons. The 902nd Air Force Reserve Wing at Dobbins will also exhibit a working landing gear, showing the wheel mechanism in action.

Ft. McPherson and the Depot also are planning to collaborate on an Armed Forces Day open house at the Conley Depot Thursday.

TOURS SLATED

Tours of the large installation's barracks, ordnance automotive school, mess halls and recreation areas will be conducted from 1 p. m. to 5 p. m. and the open house will be climaxed by a military review and parade featuring the Third Army band on the drill field at 5:15 p. m.

Friday, Vice-Admiral Felix B. Stump, USN, commander of the Second Fleet in the Atlantic, will address a joint meeting of the Atlanta Chamber of Commerce, Lions and military groups at 12:30 p. m. in the Ansley Hotel. At 6:30 p. m. he will review Army, Navy, Air Force and ROTC units of Georgia Tech at Grant Field.

RU-BER-OID
ROOFS
AND SIDING
INVESTIGATE BEFORE YOU INVEST
Call Us for Booklet Listing Roofs on Over 600 Streets
FOR PROOF ASK YOUR FRIENDS AND NEIGHBORS
CY. 7466
ELLIS
ROOFING COMPANY

Tech's Spicer Wins Science Award

Dr. W. M. Spicer, professor of chemistry at Georgia Tech, is winner of the annual Sigma Xi award for the best faculty research paper of the year.

Dr. Spicer

Second prize went to Dr. W. T. Ziegler, chemical engineering and research professor. Cited for honorable mention was a joint paper by Dr. R. D. Teasdale, electrical engineering, and Roy A. Martin, Engineering Experiment Station, and a paper co-authored by Clyde Orr Jr. and P. T. Bankston, both of the experiment station.

Dr. I. E. Perlin, president of the honorary scientific society, said the awards will be presented June 4.

Bridge at Marietta

The Marietta Bridge Club will hold its annual mixed pair and team-of-four championship this week end at the Recreation Hall of the Marietta Housing Authority in Marietta. The mixed pair event is scheduled for 8 p. m. Friday. Two sessions in the team-of-four event will be held Saturday.

FLYING **TERMITES**
SWARMING are Your WARNING!
. . . Avoid Costly TERMITE Damage
CALL VE. 7746
BRUCE TERMINIX
1101 SPRING ST., N. W.
World's Largest in Termite Control

USE WANT ADS—WALNUT 6823

New Sign Must Wait

BRANTFORD, Ont.—(AP)—A provincial inspector, spotting a newly-painted sign reading "Gaol" on the Brant County jail, said that the proper way to spell it is "Jail." Maj. Sidney Rogers, jail governor, said it would probably remain "Gaol" until they get another prisoner who can paint signs. The man who did the present sign was released recently.

RUPTURED?

Make This Easy Test

Find Out For Yourself How Sykes Service Can Help You

417 MORTGAGE GUARANTEE BLDG.

Daily 9-5; Mon. 9-9
Saturday 9-12
Open Sat. afternoon by appointment

SYKES HERNIA CONTROL SERVICE

Phone ALpine 1441

1-Lie on your back so that your hernia retracts naturally and comfortably.

2-Imagine a scientific, custom-made device that gently but firmly holds your hernia in this "lying down" position REGARDLESS OF YOUR WORK OR ACTIVITY. This is the principle of Sykes Hernia Control. It is guaranteed to hold or you get a full refund.

3-In many cases customers report hernia disappeared after following our easy directions 3 or 4 months.

4-You get FREE service as long as you need it in any of the over 400 cities we serve. YOU must be satisfied!

NOW!

Larger Loans
Lower Payments
Loans for Everybody!

LOANS UP TO $300.00 1½% per MONTH

You Get in Cash	Monthly Payment
$300.00	$14.98
250.00	12.48
200.00	9.98
150.00	7.49
100.00	4.99

OTHER LOANS at 6% per YEAR

You Get in Cash	Monthly Payment
$450.00	$21.00
625.00	29.00
900.00	42.00

YOU have the need—WE have the money—come in and see us TODAY

Master LOAN SERVICE
212 Healey Bldg. WA. 2377

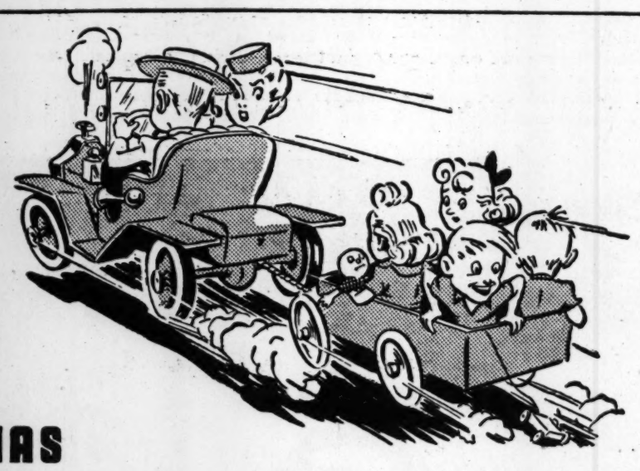

HAS YOUR FAMILY INCREASED ?

Consider the sad case of Mr. Potts.

Obviously Mr. Potts doesn't know about our Automobile Financing Plan or he would go right out and order a bigger car. He doesn't know that he becomes a new car "cash-buyer" if he uses our

Pre-Established Credit Plan

He doesn't know that:

- *His agent handles his insurance and can arrange his car loan through us.*
- *We finance his car and he builds credit with our bank.*
- *His loan is paid in convenient monthly payments.*

Yes, Mr. Potts can see us or his insurance agent and "Pre-Establish" his credit now. Then he will be all set to buy his new car. You can do this, too. Why not do it—today?

THE CITIZENS & SOUTHERN NATIONAL BANK

ATHENS ATLANTA AUGUSTA MACÓN SAVANNAH VALDOSTA

This bank is a member of the FEDERAL DEPOSIT INSURANCE CORPORATION

Tonight-treat yourself to the

OLD Sunny Brook BRAND

"Cheerful as its Name"

THE OLD SUNNY BROOK COMPANY, LOUISVILLE, KENTUCKY

Taft and Delegate Slate Grab Lead in W. Virginia

CHARLESTON, W. Va., May 13—(AP)—Sen. Robert A. Taft grabbed a head start tonight in West Virginia's early primary returns, which showed him leading in presidential popularity votes and his candidates ahead in all four contests for GOP national convention delegates-at-large seats.

Taft men were outrunning the at-large candidates supporting Gen. Dwight D. Eisenhower by margins of 8 and 9 to 5.

There were no returns at a late hour from the 12 delegate races in the state's six districts.

In the popularity section of the voting, Taft was running away from Harold E. Stassen by a wide margin.

Returns from 91 of 2,822 precincts gave:

Taft 4,739

Stassen 960

Returns trickled in slowly. Polling places were jammed with a late rush of voters. Some precincts still had them in line two hours after the official closing time of 7:30 p.m., EST, and a near-record vote of some 500,000 was in sight.

Indications were that a trend in the delegate voting would not be firmly established perhaps for hours. The Taft people were confident of sweeping all 16 delegate seats while the Eisenhower forces fought to crack the Taft strength and name at least two.

There was utter confusion at some polling places throughout the state. A long and complicated ballot slowed the count to the point that election officials were not able to handle the rush of voters.

In one Wayne County precinct, the harassed election board simply dumped the counting job into the lap of the county clerk. They complained there should have been another five members to handle the voting.

Firing of Picket Backer Upheld

NEW YORK, May 13—(AP)—The U. S. Court of Appeals ruled today an employer had the right to fire a union employee who refused to cross a picket line set up by another union at a customer's plant.

The decision was two-to-one.

The ruling was made on petition filed by the National Labor Relations Board asking the court to order reinstatement of Charles Waugh as chauffeur-routeman for the Rockaway News Supply Co., Inc., distributor of newspapers and magazines in Long Island.

Associated Press Wirephoto

HELD IN SHOOTING—HARRISBURG, Pa., May 13—John Sarver Jr., 14, of Harrisburg, is comforted by his father today after he was held for action by the Dauphin County Court in the rifle-knife death of a 13-year-old junior high classmate.

8 Fliers Lost As Fighter, B-29 Collide

LOS ANGELES, May 13 (AP)—One man was killed and seven others were feared dead today as an Air Force B-29 and a Marine fighter plane collided during a maneuver over the Pacific Ocean near Santa Catalina Island.

Six men parachuted to safety and were picked up from the water. At least a dozen planes and several dozen boats—both naval and civilian—pressed the search for possible survivors.

The two planes smashed together at about 15,000 feet, reports indicated, with the fighter ripping the wing off the bomber which immediately burst into flames and plummeted into the Pacific.

Both planes were part of a joint Air Force-Marine exercise, with the fighters believed to be making intercept passes at a bomber formation when the accident occurred. An unidentified airman said it was a miracle that any men escaped from the spinning, smoking bomber.

Possibility that any of the seven missing men would be found alive dimmed as only seven parachutes were seen on the water immediately after the crash.

Chinese Take to Bebop

PITTSBURGH, Pa.—(AP)—The Chinese youths here have persuaded their elders to let them have a bebop session. The jazz jamboree will be held this month with the blessing of the Chinese Social Club. It will be strickly Western except maybe the costumes of some of the old folks.

5 Men Burned to Death In Georgia Truck Wrecks

Five men were burned to death Tuesday in two separate truck wrecks in Georgia.

Two employees of the Savannah and Atlanta Railway and a dairy feed truck driver from Augusta died in the collision between the truck and a work train about 5 p. m. near Hilltonia, eight miles north of Sylvania.

They have been tentatively identified as Arthur Dean, 50, of New York, Thomas Dixon, 30 of Sardis, members of the train crew, and a truck driver, Albert Hodden, about 30, of Augusta.

Trooper Ralph Temples, one of the investigating state patrolmen said the truck and train collided and the two trainmen were thrown under the truck. The truck was demolished by fire and the three bodies burned almost beyond recognition, Temples said.

The other two men died in a flaming beer truck, about 8 p. m., eight miles north of Clarksville on the Lake Burton Road.

They have tentatively been identified as John Wood of Atlanta, driver of the truck, and Charlie Duncan of Arnoldsville. According to Sheriff George N. Pardue of Habersham County the two men were also burned beyond recognition.

In making a delivery 15 minutes before the accident, Wood told the owner of the store his brakes were not holding properly. He was apparently attempting to sideswipe a bank to retard his speed when he struck a culvert and the truck burst into flames, Pardue said.

R. N. Watts, witness to the accident, said the heat from the flames was so intense that no aid could be given to the men.

Louisiana Seats New Governor

BATON ROUGE, La., May 13—(AP)—Robert F. Kennon, a lanky country judge with a "grass roots" touch, became Louisiana's 51st governor today and immediately pledged the state to a strong states' rights position in national affairs.

The 50-year-old Kennon, who handed the politically powerful Long family its worst defeat, said he was a strong believer in "the Jeffersonian principle that government governs best when it governs least."

Kennon took his oath from Chief Justice John B. Fournet before the 48 steps of the towering state capitol, which was built under the administration of the late Huey P. (Kingfish) Long, brother of Gov. Earl K. Long, whom Kennon succeeded.

The robin, the goldfinch and English sparrows are among the birds imported to United States territory by white settlers.

(PAID POLITICAL ADVERTISEMENT)

Vote for
BILL BOYD
Solicitor Fulton Criminal Court

PAID POLITICAL ADVERTISEMENT

Re-elect Jack Towns
County Commissioner
"He Is Not Afraid to Speak Out for the Good of Fulton County."

WESTERN UNION EVERYWHERE

Western Union announces that at the rate striking employees are returning to work, telegraph service will be normal everywhere within a maximum of three weeks.

THE WESTERN UNION TELEGRAPH COMPANY

USE JOURNAL-CONSTITUTION WANT ADS

UNION PACIFIC RAILROAD

REST··as you ride

A Vacation Bargain!

3 Great National Parks

ZION · BRYCE and GRAND CANYON, too!

Any one of these great National Parks such as Bryce Canyon—with its fantastic formations and vivid coloring—would be worth traveling across the Nation to see.

But Union Pacific Railroad makes it possible for you to see all three; Bryce, majestic Zion and breath-taking Grand Canyon.

These Southern Utah-Arizona Parks are closely connected by a smooth highway and all can be visited on an unforgettable motor-bus tour.

Or—you can visit them as a convenient stop-over on the way to or from Los Angeles by Union Pacific Railroad.

Let us take you in air conditioned comfort to Cedar City, Utah, gateway to the Parks, where our buses meet you.

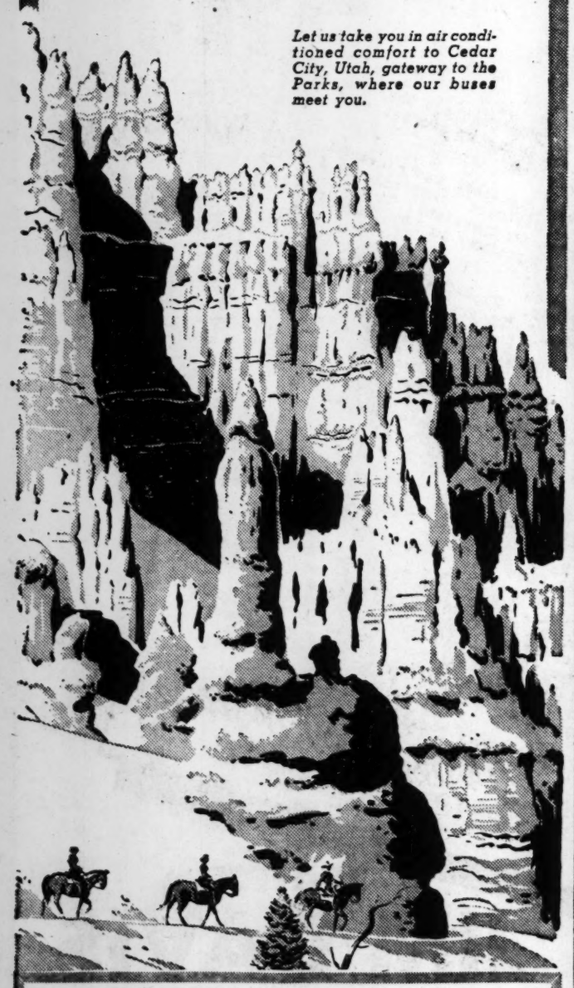

UNION PACIFIC RAILROAD
Dept. 48, 1432 Healey Bldg.,
Atlanta 3, Ga., Phone LAmar 6261
I am interested in a rail trip to Southern Utah-Arizona. Please send free booklet.
Name_____
Address_____
City_____ Zone____ State_____
☐ Also send information on All-Expense Vacation Tours. If student state age____ and special material will be sent.

Stop at our office or mail coupon for free booklet.

UNION PACIFIC RAILROAD

BLENDED SCOTS WHISKY • 86.8 PROOF
RENFIELD IMPORTERS, LTD., N. Y.

Muse's PAYS TRIBUTE TO COTTON

KING OF THE SOUTHLAND!

We salute the thousands of men and women engaged in the cotton industry from the planting of the seed to the ultimate product.

We are thankful for their planning and the planning of generations before them that has made this the cotton center of a great metropolitan and regional population.

It has been our good fortune and privilege to have been partners in this progress since 1879 Most important of all, is the new spirit of ambition and organization that is inspiring Georgia's people and is revitalizing every phase of their life and activity.

King Cotton . . . we Salute You . . .

This **Cotton** Broadcloth shirt is only one of many of Muse's Manhattans . . . It's the Blendflame!

One of our most popular "end-to-end" Broadcloths in the Non-Wilt Turf Collar. You will appreciate the importance of this cotton fabric when you see the Blendflame colors . . . a soft blue . . . a light moss green . . . a sparkling grey . . . and the very lively tan. You'll like these Blendflames in your shirt drawer . . . and on you.

$4.50

Unusual are these designs on **TIES** of **COTTON** . . . here is an exceptionally neat and smart series of summer ties in the Blendflame Cottons to match the shirts . . . modest in price . . . practically unlimited in color combinations. $1.50

Muse's The STYLE Center of The South . . . PEACHTREE, WALTON AND BROAD STREETS

Fulton, DeKalb Vote Precincts Listed

Here is a list of voting precincts in Fulton and DeKalb Counties for the Georgia Democratic primary Wednesday.

In Fulton County, wards are designated by numerals and precincts by letters. For example, 1-A means Ward 1, Precinct A. For DeKalb County, the precinct name is given first, followed by the location of the precinct.

FULTON COUNTY

1-A, Fulton County Courthouse.
1-B, Capitol Homes Community House
1-C, Georgia Avenue School, 252 Georgia Ave., S. W.
1-D, Grant Park School, 400 Boulevard, S. E.
1-E, Milton Avenue School, 202 Milton Ave., S. E.
2-A, Faith School, 1043 Memorial Dr., S. E.
2-G, Annie E. West School, 820 Essie Ave., S. E.
3-A, Walker Street School, 165 Walker St., S. W.
3-B, E. R. Carter School, 80 Ashby St., N. W.
3-C, Fire Station No. 4, 53 Pryor St., N. E.
3-D, Fowler Street School, 591 Fowler St., N. W
3-E, Lula Kingsberry School, 627 English Ave., N. W.
3-F, J. Allen Couch School, 860 McMillan St., N. W.
3-G, J. W. Goldsmith School, 1202 W. Marietta St., N. W.
3-H, Atlanta Public Library, 227 Roach St., S. W.
4-A, Lee Street School, 579 Lee St., Southwest.
4-B, Adair School, 711 Catherine St., S. W
4-C, J. C. Harris School, 1444 Lucile Ave., S. W.
4-D, Capitol View School, 1442 Stewart Ave., S. W.
4-E, Fire Station No. 14, 1203 Lee St.
4-F, E. L. Connally School, 1628 West Haven Dr., S. E.
4-G, Sylvan Hills School, Melrose and Victory Dr., S. W.
4-H, Washington High School, 45 White House Dr., S. W.
5-A, Clark Howell School, 176 Tenth St., N. E.
5-B, Home Park School, corner State and Home Park Ave., N. W.
5-C, Harry's Service Station, 1425 Piedmont Ave.
5-D, Spring Street School, 1404 Spring St., N. W.
5-E, Grady High School (Gym), 929 Parkway Dr., N. E.
5-F, Forrest School, 608 Forrest Rd., Northeast
5-G, Fire Station No. 11, 30 North Ave., N. E.
5-H, David T. Howard School, 551 Houston St., N. E.
6-A, Fire Station No. 19, 1063 N. Highland Ave., N. E.
6-B, Highland School, 978 North Ave., N. E.
6-D, Moreland School, 1083 Austin Ave., N. E.
6-E, Samuel Inman School, 774 Virginia Ave., N. E.
6-F, Morningside School, 1052 E. Rock Springs Rd., N. E.
7-A, North Fulton High School, North Fulton Dr. at Delmont Dr., N. E.
7-B, Old Rock Springs School Building, Bismarck Rd. at Manchester St.
7-C, Community House, 308 Peachtree Hills Ave., N. E.
8-A, Northside High School, 2875 Northside Dr., N. W.
8-B, E. P. Howell School, 1741 Howell Mill Rd., N. W.
8-C, E. Rivers School, 2334 Peachtree Rd.
8-D, Mt. Vernon School, Alma St., Northwest.
8-E, Bolton School, Adams Dr. and Old Marietta Rd.
8-F, West Fulton High School, 1890 Bankhead Ave., N. W.
9-A, Anderson Park School, Anderson Ave., S. W.
9-B, Margaret Fain School, 3415 Burton Rd., S W.
9-C, Cascade Heights School, Venetian Dr. and Fontaine Ave., S. W.
9-D, Perkerson School, 699 Lakewood Ave., S. W.
9-E, Lakewood School, 339 Sawtell Ave., S. E.
Adamsville, Boulder Park Legion Hall.
Alpharetta, Old Courthouse.
Big Creek, Community House.
Bryants, Community House.
Buckhead, Liberty Guinn School.
Campbellton, Cedar Grove School.
College Park, Auditorium.
Double Branch, Courthouse, Freemansville.
East Point, Russell High School (Gym).
Fairburn, City Hall.
Goodes, Rico School.
Grogans, Morgans Falls School.
Hapeville, Recreation Building.
Little River, Crabapple Community House.
Newtown, Courthouse, Mt. Pisgah Church.
Oak Grove, Sandy Springs School.
Old First, Warsaw School.
Old Ninth, Central School.
Palmetto, Community House.
Pooles, Callaway's Grocery, corner Cascade and Fairburn Rd.
Red Oak, Eastern School.
Rivertown, H. H. Cook's Store.
Roswell, Roswell School.
Sandtown, Sandtown School.
Union, Union Civic House.
Union City, Woman's Club.

DEKALB COUNTY

Avondale, Forkner Real Estate Office, Avondale Plaza.
Brookhaven, Brookhaven School, N. Druid Hills Rd.
Brownings, J. P. Courtroom, LaVista Rd., Tucker.
Chamblee, City Hall, Peachtree Rd.
Clarkston "A," City Hall, Church St.
Clarkston "B," Rehoboth School, Lawrenceville Rd.
Courthouse, Trinity Building, Trinity Pl., Decatur
East Lake, East Lake School, Cottage Grove and Fourth Ave.
Emory, Druid Hills School (Gym), Haygood Dr.
Johnson Estates, 1782 Helen Dr., N. E., corner Johnson Rd. and Helen Drive.
Oakhurst, Oakhurst School, Meade Road.
Poplar Springs, Fifth Avenue School, Oakview Rd.
Diamonds, Rock Chapel School.
Doraville, City Hall.
East Atlanta, John B. Gordon School, Metropolitan Ave., S. E.
Edgewood "A," Perry Plumbing Co., 1504 DeKalb Ave., N. E.
Edgewood "B," Citizens & Southern Bank, 437 Moreland Ave., N. E.
Evans, Old Mountain View School, Civic Club, Redan Rd.
North Kirkwood, Checkerboard Feed Store, Howard and College Ave.
South Kirkwood, Fire Station No. 18, 2007 Oakview Rd., S. E.
Lithonia, City Hall.
McWilliams, Shumate's Store, Browns Mill and Klondike Rd.
Mills, Bouldercrest School, Constitution Rd.
Panthersville, Southwest DeKalb High School Agriculture Building, Flat Shoals Rd.
Phillips, Murphey Candler School, Klondike Rd.
Pine Lake, City Hall.
Redan, Redan Supply Co.
Shallowford, Dunwoody School, Chamblee-Dunwoody Rd.
Stone Mountain, Stone Mountain High School (Gym), Ridge Ave.

(PAID POLITICAL ADVERTISEMENT)
Vote for
BILL BOYD
Solicitor Fulton Criminal Court

TODAY'S EVENTS

ATLANTA MASONIC CLUB, Wooding's Banquet Hall, 12:15 p. m., Alan Kemper, director, State Welfare Department, to speak.
EXCHANGE CLUB OF ATLANTA, Ansley Golf Club, 7 p. m., attendance contest dinner party; no regular luncheon meeting this week.
FULTON COUNTY PARENT-TEACHERS ASSOCIATION, YMCA, 10 a. m. and 12 noon luncheon.
YOUTH ACTIVITY COMMITTEE, YMCA, 12:30 p. m.
INMAN PARK SCHOOL BOYS CLUB, YMCA, 1 p. m.
JEWELERS GUILD, YMCA, 6:30 p. m.
BOY SCOUTS OF AMERICA, YMCA, 6:30 p. m.
ATLANTA CIVIC THEATER, YMCA, 7:30 p. m.
MILITARY ORDER OF WORLD WARS, ATLANTA CHAPTER, Capital City Club, 12:15 p. m., Maj. Gen. Lawrence C. Jaynes, special assistant chief of staff to Gen. Lawton Collins, to speak.
MILITARY HONORS DAY OBSERVANCE, Henry Grady High School Auditorium, 8 p. m., Maj. Gen. Lawrence C. Janes to speak.
ATLANTA FUND APPEALS REVIEW BOARD, Trust Company of Georgia Directors' Room, 3 p. m.
BOARD OF REGENTS, UNIVERSITY SYSTEM, Atlanta Division, University of Georgia, 10 a. m.

VOTE! VOTE! VOTE

Editorial writer, cartoonist, columnist and poet turn their attention to getting out the vote. See Page 4.

Tunis Bomb Kills 4

TUNIS, Tunisia, May 13—(AP)—Four persons were killed and 12 were injured today when a homemade time bomb exploded in the central post office.

(PAID POLITICAL ADVERTISEMENT)
Elect
E. A. (Ed) Wright
JUDGE
Fulton Criminal Court

Roxane Cotsakis Sues for Divorce

Roxane Cotsakis Fitzpatrick, author of "The Wing and the Thorn," filed suit for divorce against her husband, John J. Fitzpatrick, in Fulton Superior Court Tuesday.

Mrs. Fitzpatrick, advertising copywriter for an Atlanta department store, became a best-selling author recently with publication of her first book by an Atlanta publishing house.

Her divorce petition seeks custody of two minor children, Dennis Michael Fitzpatrick, 7, and Sean Devin Fitzpatrick, 10.

Mrs. Fitzpatrick, who resides at 740 Barnett St., N. E., charged mental cruelty in her suit.

(PAID POLITICAL ADVERTISEMENT)
Re-elect Jack Towns
County Commissioner
"He Is Not Afraid to Speak Out for the Good of Fulton County."

"Flying Ants" may indicate TERMITES
Fully Guaranteed and Insured
EASY FHA TERMS
Regular Service For Rats, Mice, Roaches, etc.
Free Inspection Necessary Repairs
BILTX PEST CONTROL
BILTMORE EXTERMINATORS
1045 SPRING ST., N. W. EL. 8806

PAID POLITICAL ADVERTISEMENT PAID POLITICAL ADVERTISEMENT PAID POLITICAL ADVERTISEMENT PAID POLITICAL ADVERTISEMENT

PULL LEVER 28A—FOR AN HONEST, FEARLESS AND EFFICIENT PUBLIC SERVANT

In the race for Solicitor of the Criminal Court of Fulton County, I feel too much time has been devoted by my opponents to personal attacks upon each other—far too little time given to the people in order that they may determine where my opponents stand. My sole interest in my entire campaign has been to demonstrate to the people of Fulton County my recognition of the seriousness of this race. I did not enter this contest to attack the character of anyone. I am not interested in running a campaign of name-calling and mud-slinging. My primary interest in the race for Fulton Criminal Court is in making the office an honestly administered trust—the property of the voters, executed by a dedicated public servant.

VOTE FOR AND ELECT
SOLICITOR OF THE CRIMINAL JOE SALEM COURT OF FULTON COUNTY
A MAN WHO WILL
1. Work tirelessly to prevent crime and all its evils from enveloping our children.
2. Represent the people of Fulton County and not a "political machine."
3. Apply the scales of justice to each and everyone alike.

RE-ELECT
JOHN I. KELLEY
Criminal Court Solicitor
A vigorous prosecutor of corruption

DON'T BE DECEIVED BY THIS CHATTER

YOUR CONGRESSMAN
JIM DAVIS
DID NOT
PUT THE COUNTY UNIT SYSTEM IN THIS DISTRICT!

HERE'S THE TRUTH
FROM ONE WHO KNOWS

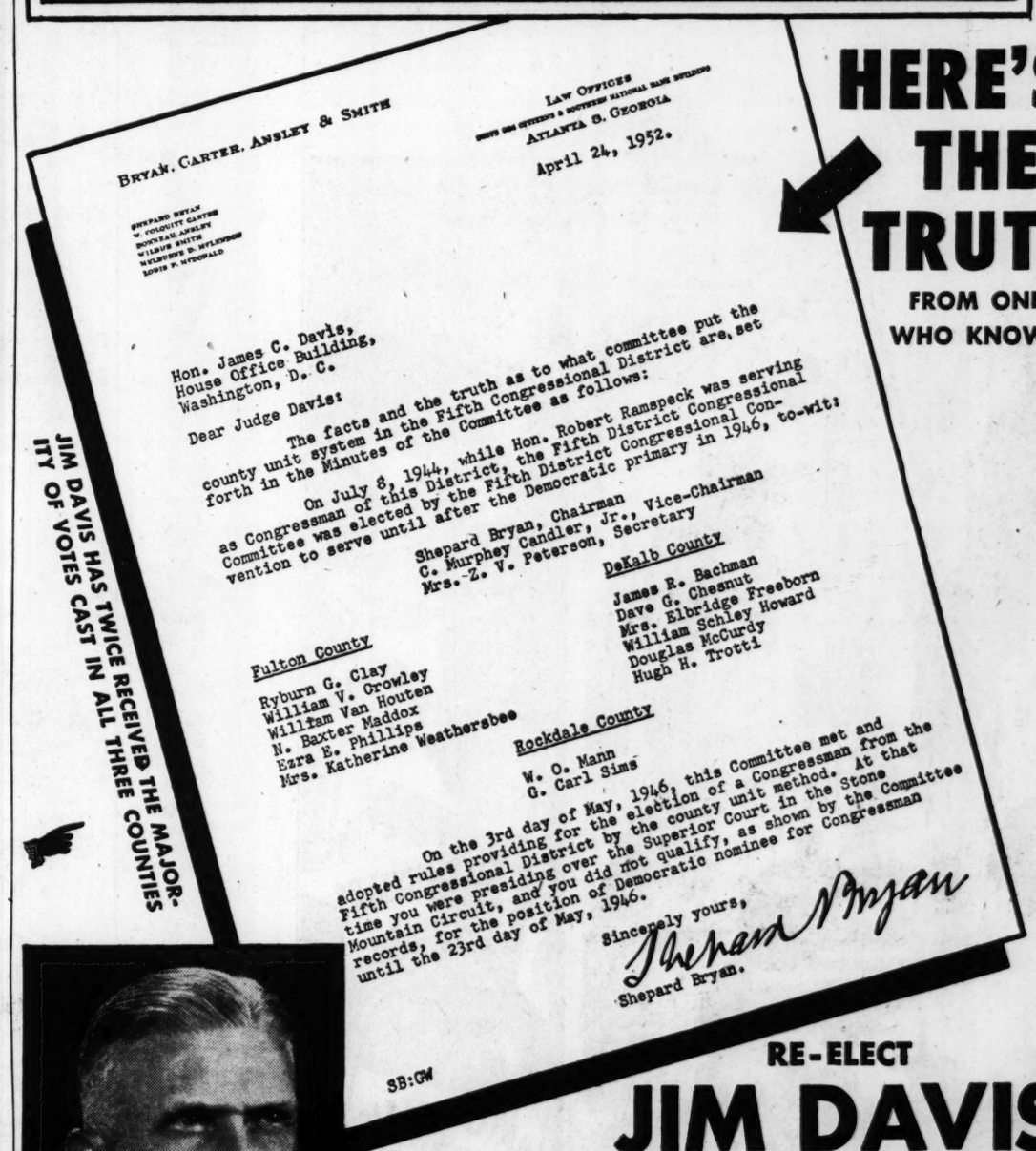

BRYAN, CARTER, ANSLEY & SMITH
LAW OFFICES
ATLANTA 3, GEORGIA
April 24, 1952.

Hon. James C. Davis,
House Office Building,
Washington, D. C.

Dear Judge Davis:

The facts and the truth as to what committee put the county unit system in the Fifth Congressional District are, set forth in the Minutes of the Committee as follows:

On July 8, 1944, while Hon. Robert Ramspeck was serving as Congressman of this District, the Fifth District Congressional Committee was elected by the Fifth District Congressional Convention to serve until after the Democratic primary in 1946, to-wit:

Shepard Bryan, Chairman
C. Murphey Candler, Jr., Vice-Chairman
Mrs. Z. V. Peterson, Secretary

DeKalb County
James R. Bachman
Dave G. Chesnut
Mrs. Elbridge Freeborn
William Schley Howard
Douglas McCurdy
Hugh H. Trotti

Fulton County
Ryburn G. Clay
William V. Crowley
William Van Houten
N. Baxter Maddox
Ezra E. Phillips
Mrs. Katherine Weathersbee

Rockdale County
W. O. Mann
G. Carl Sims

On the 3rd day of May, 1946, this Committee met and adopted rules providing for the election of a Congressman from the Fifth Congressional District by the county unit method. At that time you were presiding over the Superior Court in the Stone Mountain Circuit, and you did not qualify, as shown by the Committee records, for the position of Democratic nominee for Congressman until the 23rd day of May, 1946.

Sincerely yours,
Shepard Bryan
Shepard Bryan.

SB:GW

JIM DAVIS HAS TWICE RECEIVED THE MAJORITY OF VOTES CAST IN ALL THREE COUNTIES

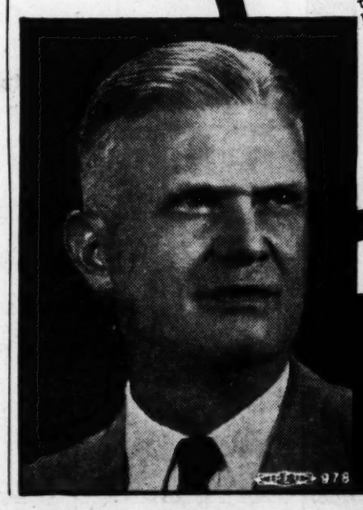

RE-ELECT
JIM DAVIS
A MAN WHO IS NOT CARELESS WITH THE TRUTH!
SPONSORED BY
ROCKDALE-DEKALB-FULTON
JIM DAVIS FOR CONGRESS CLUBS

Flip the switch FOR COOL COMFORT at home or office!

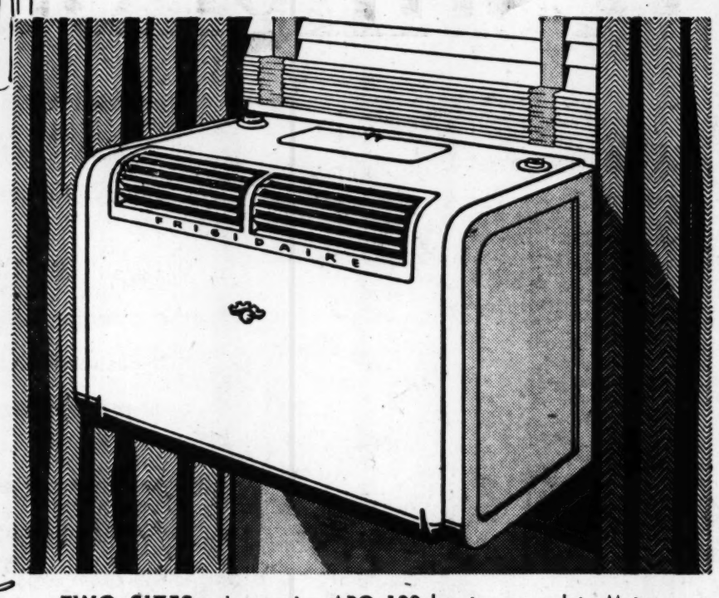

It's truly amazing how quickly and easily you can install a new Frigidaire Room Air Conditioner in your home or office. Then—flip the switch and say goodbye to sticky heat, humidity, dirt and noise!

This remarkable air conditioner takes no floor space, needs no plumbing, and fits into 'most any window. Operation is quiet, economical.

Plan right now to live and work in cool, clean comfort this summer and every summer—with a Frigidaire Room Air Conditioner.

TWO SIZES—Large size ARO-100 has two complete Meter-Miser cooling systems. Use one for light duty, two in hottest weather. Medium size ARO-50 has single Meter-Miser.

FRIGIDAIRE
Room Air Conditioner

Only Frigidaire gives you all these advantages!

1. COOLS air quickly, efficiently.
2. FILTERS out dirt, soot, pollen.
3. DRIES excess moisture out of air.
4. CIRCULATES air throughout room.
5. VENTILATES—adding fresh air in amount you select.

FRIGIDAIRE AIR CONDITIONERS ARE SOLD IN THIS AREA BY THE FOLLOWING DEALERS

ATLANTA, GA.
Armour Appliance Co. 2283 Cascade Rd., S. W.
Fite Appliance Co. 259 Ponce de Leon Ave., N. E.
Groves & Taylor 1976 Bankhead Ave., N. W.
Mechanical Specialties, Inc. 1119 Spring St., N. W.
AUGUSTA, GA. D. M. Thomas
CAIRO, GA. Roddenbery Hardware Co., Inc.
CARTERSVILLE, GA. Warlick, Inc.
CEDARTOWN, GA. Stubbs & Hogg Furniture Co.
CORDELE, GA. Cordele Hardware Co.
CORNELIA, GA. Gailey Electric Co.
COVINGTON, GA. Major Appliance Co.
FITZGERALD, GA. Bradshaw Music Co.
GAINESVILLE, GA. J. B. Cooper Sales Co.
GRIFFIN, GA. Cain's
HARTWELL, GA. C. & M. Hardware, Inc.
HOMER, GA. B. L. Dalton
MACON, GA. Morris Appliance Co. Solomon Refrigeration & Fixture Co.
MANCHESTER, GA. Pye & Collier
NEWNAN, GA. Freeman Refrigeration
ROME, GA. Wicker Electric Co.
STATESBORO, GA. Akins Appliance Co.
TIFTON, GA. Roddenbery Hardware Co., Inc.
VALDOSTA, GA. Modern Appliances, Inc.

(PAID POLITICAL ADVERTISEMENT)

Vote for
BILL BOYD
Solicitor Fulton Criminal Court

USE WANT ADS—WALNUT 6823

Nab Women Smugglers

PUSAN, Korea—(AP)—South Korean customs officials believe they have smashed a smuggling ring operated exclusively by women. Ten Korean women were caught unloading stationery and luxury items from a Japanese ship at a secret point in Pusan harbor.

NO CHANGES ENROUTE TO FLORIDA

DIRECT TO GULF BEACHES
AND TO ALBANY, THOMASVILLE
TALLAHASSEE AND

TAMPA

7
Thru-liners
leave Atlanta Daily
3 buses Thru to MIAMI,
4 Thru to TAMPA, via
shortest route.

Thru bus to Panama City via Dothan.

For information and fares, call:
BUS TERMINAL
Cain Street — WA. 6300

TRAILWAYS

NEW!
SIMONIZ SELF POLISHING FLOOR WAX
lasts thru 29 damp moppings!

● Now—get that famous car-beautifying "Simoniz Secret" in a liquid for your floors. Get a beautiful shine—no need to rub. Don't wax again for up to 5 weeks!

New Simoniz Floor Wax is so water-repellent that in laboratory panel tests for water-resistance, Simoniz gleamed beautifully thru *29 damp moppings*. Spills mop up. The shine stays on!

The Underwriters Laboratory Seal assures anti-slip safety. The "Simoniz Secret" means top protection for your floors. Get new Simoniz Floor Wax today!

NOW! "SIMONIZ SECRET" for floors!

TO AID NEUROTICS

Doctors Urge Closer Link Between Medicine, Religion

By JOHN KISER

Closer co-ordination of medicine with psychiatry and religion was called for Tuesday by speakers at sessions of the Medical Association of Georgia here.

In the principal address of the day, Dr. R. B. Robins, of Camden, Ark., told 500 doctors at the president's dinner that mental health was the greatest medical problem in the country today. He said there should be a close liaison between the physician and the minister of religion in a campaign to help frustrated and neurotic people.

Dr. Robins, who is president of the American Academy of General Practice, said there is growing need for doctors who can help patients with emotional troubles, but he said doctors alone cannot do the job.

"The psychiatrist's couch cannot take the place of the church in solving the problems of a frustrated society," he said.

Dr. Robins praised the family doctor or general practitioner who he said has a much better opportunity to know and understand his patient than does the specialist.

Earlier in the day visiting lecturer Dr. Edward Weiss told doctors that many more patients think they have heart trouble than actually have the disease.

He said the clinical doctor must use the psychiatric approach to patients in order to determine whether their symptoms are caused by emotional conflicts or by actual organic disorders.

He said the traditional approach to a patient as just another case was dangerous because it failed to recognize the personal life of the patient as an important part in the diagnosis.

Dr. Murdock Equen, Atlanta eye, ear, nose and throat specialist, lectured on malignant growths of the larynx. He said if cancer were caught early enough in the larynx only one vocal cord or a part of a larynx had to be removed.

"Ninety-five per cent of cases of cancer of the larynx are curable if they are discovered early," he said.

In other talks, Col. W. L. Wilson of Washington, Civil Defense official, described how the government is stockpiling $100,000,000 worth of medical supplies in preparation for an atomic attack; Dr. Charles Rieser, Atlanta urologist, urged unification of all federal medical agencies under a secretary of public health with cabinet rank, and Dr. Jeff T. Richardson, Atlanta heart specialist, told doctors exertion does not necessarily cause coronary thrombosis (blocking of the coronary artery).

More lectures are scheduled Wednesday, along with a business session and announcement of new officers.

More than 500 doctors from all over the state have been voting during the four-day session for two candidates for president, Dr. William P. Harbin of Rome and Dr. Marcus Mashburn Sr., of Cumming. The other candidates for office are unopposed.

Shrine Parade Today To Precede Induction

A colorful Shrine parade Wednesday will precede the semi-annual Yaraab Temple induction of 286 new members at the Municipal Auditorium.

The parade will begin at 2 p. m. from Peachtree and Baker Sts., proceed down Peachtree to Edgewood Ave. and from there to the City Auditorium. The ceremonjial is scheduled from 2:30 to 4 p. m. and from 7 p. m. to 10 p. m.

Emory Men To Get Air ROTC Awards

Two Atlanta students at Emory University will receive Air ROTC awards at Honors Day ceremonies Thursday.

Elliott Levitas, 704 Park Dr., N. E., will be awarded the Air Force Association medal for leadership, excellence in academic work and proficiency in air science. Vincent W. Shiel, 5306 Highpoint Rd., will be given the Reserve Officer Association of Atlanta medal for highest scholastic rating in air science.

PAID POLITICAL ADVERTISEMENT
VOTE FOR CHARACTER
Sidney Lanier
For
Judge Superior Court

"I Thought the Gas Gauge was broken"

says Sam Pearce, Seattle, Wash. "If you want pickup, there isn't a car on the road, in any price class, that can beat the Rambler. Yet for economy, the gas gauge goes down so slowly you think it's broken."

IT'S TRUE. Nash Rambler owners are amazed at the sensational mileage they get. This is the car that holds the all-time record in the Mobilgas Economy Run with 31.05 miles per gallon! This in a real "red-hot" performer with so much room inside! This in such a smart and beautifully equipped car—the only car that comes to you with its many custom accessories at *no extra cost!*

Come see it. Especially, come drive it. Just take five minutes to discover something absolutely new in handling and parking ease . . . and new in performance, too!

Nash Motors, Division Nash-Kelvinator Corporation, Detroit, Michigan

Nash Golden Airflytes
THE AMBASSADOR • THE STATESMAN • THE RAMBLER

Martin Johnson Motor Co. . . . 440 Spring St., N. W., Atlanta
East Point Motors, Inc. . . . . 318 S. Main St., East Point

THE STANDARD OF A PRINCELY HOST

CHIVAS BROTHERS LTD.
of Aberdeen, Scotland — Est. 1801 —
By Appointment Purveyors of Provisions and Scotch Whisky to the Late King George VI

Scotland's Prince of Whiskies

CHIVAS REGAL
12 YEAR OLD SCOTCH WHISKY

BLENDED SCOTCH WHISKY • 86 PROOF
CHIVAS BROTHERS IMPORT CORP. • NEW YORK, N. Y.

(PAID POLITICAL ADVERTISEMENT) (PAID POLITICAL ADVERTISEMENT) PAID POLITICAL ADVERTISEMENT

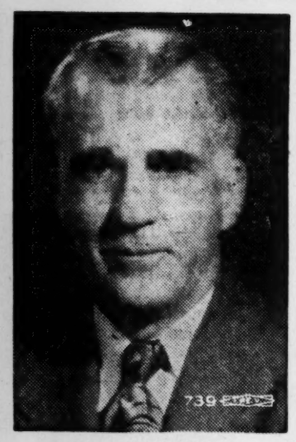

JOHNNY VICKERS

WILL
STAND BEHIND
HIS WORD

ELECT HIM TO THE STATE LEGISLATURE ON MAY 14

HE DID FIGHT FOR US FOR OUR HOMESTEAD EXEMPTION TAX REFUND
(Checks will be mailed soon)
Attorney in this case was furnished by another interested party

HE WILL FIGHT FOR US IN THE STATE LEGISLATURE

HERE IS WHAT JOHNNY VICKERS STANDS FOR

HE OPPOSES Licensing any more Whiskey Stores in Residential areas.
HE FAVORS permanent Fulton County Tax Returns as long as there is no change of ownership.
HE WILL FIGHT for removal of Sales Tax on Unprepared Food, Milk and Medicine.
HE WILL oppose Higher Taxes and Higher Assessments—One must be lowered.
HE URGES ZONING for Protection of Property Owners.

JOHNNY VICKERS
IS A WORLD WAR II VETERAN, A PAST COMMANDER OF LEGION POST 241 AND A 40 & 8 MEMBER

GO TO THE POLLS ON MAY 14, 1952
AND VOTE FOR
J. H. 'Johnny' Vickers
For STATE LEGISLATURE (Alverson Vacancy)

LOWEST PRICE EVER

Completely Automatic REFRIGERATOR-FREEZER

Westinghouse

FROST-FREE*

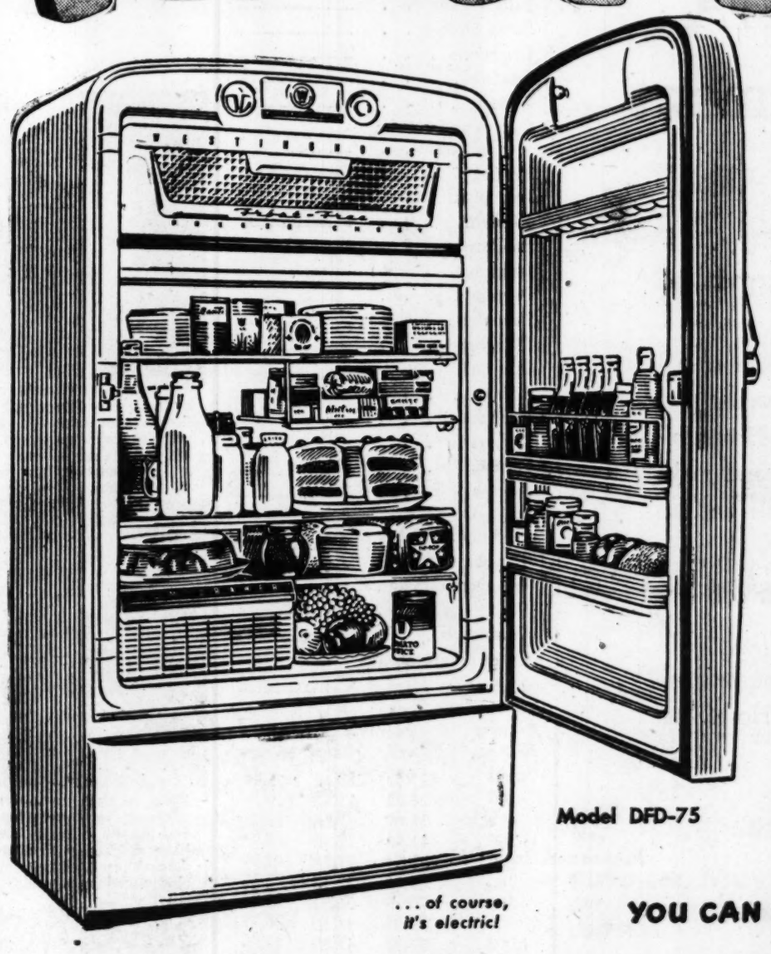

Model DFD-75

*Trade Mark: U. S. Patents issued, Nos. 2,324,309 and 2,489,173

Now! Complete freedom from ALL defrosting work and mess

yours for only $319.95

Topmost refrigerator value of 1952! That's Westinghouse FROST-FREE, the only completely automatic refrigerator that actually *measures* frost build-up, then defrosts automatically *exactly* when—and *only* when—defrosting is needed . . . FROST-FREE disposes of the frost water automatically, too . . . frees you of ALL work!

BE FREE!

with a Westinghouse FROST-FREE

4 great models for '52

There's a FROST-FREE that's perfect for your kitchen; your family needs . . . and budget. See them all today!

. . . of course, it's electric!

YOU CAN BE SURE . . . IF IT'S
Westinghouse

TAKE THE FROST-FREE FREEDOM QUIZ
It's fun! It's interesting! Lets you compare your *present* refrigerator with Westinghouse FROST-FREE. Tells you what to look for in your next refrigerator!

GEORGIA POWER

212,000 in Fulton, Cobb, DeKalb Qualified To Vote

Continued From Page 1

Everett Millican and George P. Whitman Jr.

For solicitor general: Incumbent Paul Webb and former Judge Robert Carpenter.

For state representative (to succeed Luther Alverson): Cicero Kendrick, Hamilton Lokey, Richard Thibadeau and Johnny Vickers.

For state representative: Incumbent Muggsy Smith, Harry Lloyd and Marvin Sullivan.

For state representative: Incumbent Hoke Smith and Wilson Brooks.

For county commissioner: Incumbent Jack Towns, Archie Lindsey and Franklin Rodgers.

For judge of Criminal Court: Luther Alverson, Wesley Asinof, A. W. Callaway, Guy Tyler and Ed Wright.

For solicitor of Criminal Court: Incumbent John I. Kelley, Bill Boyd and Joe Salem.

For sheriff: Incumbent Bud Foster, Randy Dodd and Sanford Smith.

For judge of Fulton Superior Court: Incumbent Ralph Pharr and Sidney Lanier.

DeKalb County

Seven local races are on the DeKalb ballot.

The battle between Rep. James Mackay and Decatur Mayor Mell Turner for one of the legislative seats is attracting major interest.

The candidates and races follow:

For sheriff: Incumbent Clem Jolly, Rep. Richard Bell, Robert Broome and Harry Christian.

For representative (to succeed Bell): Robin Harris, Hugh Rogers, Guy Rutland Jr. and Ben Smith.

For representative: Incumbent Hugh McWhorter and W. S. Ansley.

For representative: Incumbent James Mackay and Mell Turner.

For coroner: Incumbent E. C. Harvey Jr., F. R. Lee and R. L. Brownlow.

For surveyor: Incumbent Sam Corley and Gordon Nally.

DeKalb Countians will join citizens of Clayton, Rockdale and Newton Counties in voting for a solicitor general of the Stone Mountain Circuit. The race is between Incumbent Roy Leathers of Decatur and W. H. Reynolds of Jonesboro.

Cobb County

Cobb Countians will select officers for a newly created judicial circuit. They also will pick three state representatives — instead of the usual two—since Cobb has become a six-unit county under the new census.

Candidates in contested races are:

For solicitor general of Cobb Circuit: Luther Hames Jr., Raymond Reed and Dewey Smith.

For representative (vote for three): Fred Bentley, J. M. (Hoot) Gibson, Ben Smith, Harry E. (Doc) Williams, Harold Willingham and Charles C. Wilson.

Bentley and Williams are incumbents while Willingham is a retiring senator. Ballots will not be counted unless the voter votes for three men.

James Manning, solicitor general of the Blue Ridge Circuit now, is unopposed for judge of the new Cobb County Circuit.

The tuataras of New Zealand are the last living remnant of a group of fossil reptiles which had three eyes. In the living species the third eye on top of the head is represented only by a group of scales.

PW Camp Helm Shifted Again As Colson Goes

Continued From Page 1

attempt be made at nominal screening."

Of this statement, written on May 10, Clark said:

"Apparently in an effort to use every means at his disposal short of armed forces to secure General Dodd's release Brigadier Gen. Colson from information available at this time acted on his own initiative."

Colson's statement was so embarrasing to the United Nations, particularly to the armistice delegation at Panmunjom, that the Defense department issued a statement from Washington saying that Colson's note "gave several erroneous impressions" and virtually repudiated everything in it that the Communist armistice delegation can use for propaganda value at the plenary truce sessions.

It seemed likely that with Boatner in charge the policy of coddling Communist prisoners would end. Boatner, an enlisted man in the Marines before attending West Point, has a reputation for maintaining strict discipline.

In addition Boatner has lived in China and speaks Chinese. The 51-year-old general served under the late Gen. Joseph (Vinegar Joe) Stilwell as chief of staff in the China-Burma-India theater during World War II and holds several Chinese decorations.

There has long been dispute about how the prison camps on Koje should be run. Until now UN forces have been extremely lenient despite Van Fleet's opinion all along that strict discipline would be a more efficient method of handling Communist prisoners of war.

Davis, Jones See Victory On Vote Eve

Continued From Page 1

of Jasper and Howard Overby of Gainesville both claimed victory in the Ninth Tuesday in a six-man race which included Orsbon Foster of Ellijay, Cliff Blalock of Cleveland, Mark Dunahoo of Winder, and Hoke O'Kelley of Lawrenceville.

Other contests included incumbent Eugene Cox of Camilla versus J. D. Cook of Tifton in the Second District, incumbent Sidney Camp of Newnan versus Jamie Hindsman of Moreland in the Fourth, and incumbent Don Wheeler of Alma versus the Rev. C. P. Watson of Baxley in the Eighth.

In the fiery hot Fifth District contest, Rep. Davis' headquarters claimed a clean sweep of the 14 unit votes and 65 per cent of the popular votes to be cast Wednesday.

Jones' headquarters predicted he would carry 12 of the 14 unit votes in the district and would carry 65 per cent of the popular vote. His campaign leaders predicted Jones will carry the six-unit counties of Fulton and DeKalb and lose the two-unit county of Rockdale.

As the campaign closed, Davis declared he was standing on his record of fighting for economy in government and opposing the FEPC.

Jones' headquarters said the "last-minute smear campaign by the Davis group had rebounded on Davis, costing Davis thousands of votes."

Eighty-five thousand citizens of the Fifth District are expected to cast their ballots in the congressional race. There are 183,000 voters registered in the district.

Lumber Yard Fire Damage Here Figured Past $300,000

Continued From Page 1

outside, sustained only water damage on the inside.

CAUSED NOT FIXED

Although Fire Chief C. C. Styron said no immediate cause for the fire could be determined, it apparently began from a small grass fire at the northwest corner of the yard. C. G. Pope, employee at an adjacent filling station, said a woman reported the grass fire about 5 p. m. He said he started up the street to investigate and the lumber sheds were already ablaze.

P. G. Saxton, superintendent of the company, said a night watchman first reported flames and smoke about 5:15 p. m. By the time he went to investigate, the fire was already out of control.

Hundreds of spectators crowded the streets and the railroad tracks which run parallel to the yard. Traffic was snarled on Lee and Murphy Sts. and on Stewart Ave.. S. W. The Nancy Hanks, entroute to Savannah, and the Man O'War, enroute from Columbus to Atlanta, were stopped facing each other at McCall's Crossing. They were both delayed for half an hour.

2-HOUR FIGHT

Inside the yard, firemen were silhouetted against twisted machinery, flaming timber and a blazing freight car which was destroyed in the fire. Despite the intense heat and rapid spread of the flames, they had the fire under control within two hours after it was reported.

The Fire College which was in session in Atlanta during the early part of the week, had adjourned 45 minutes before the fire started. Visiting firemen aided Atlanta's firefighters in quelching the flames, some of them dressed in summer suits and brown and white shoes.

Also at the scene were Chief Joe Romeo, of the Albany Fire Department, and State Fire Inspector Tom Watkins, who complimented the fire department for its fast action in preventing the fire from spreading through the entire yard.

The company was founded in 1902 by J. D. Willingham, who is now president. It is one of the largest lumber yards and mill companies in the city.

Firemen Brave Explosion Threat To Cut Off Gas

Atlanta firemen braved the danger of an acetylene gas tank which was believed about to explode and shut off the gas and put out a fire that burned through the second floor of A. C. Miller Welding Co., 17 Courtland St., N. E., Tuesday.

Ptl. L. O. Davis and L. Rowell said flames shooting five to six feet out from the gas hose threatened the whole building until firemen reached the second floor, shut off the tank valve and extinguished the blaze.

Argues Over Chowder; Kills Her Husband

GAINESVILLE, Fla., May 13 (UP)—A 16-year-old wife's fatal shooting of her husband that developed after "a few words over whether to put cream in the catfish chowder" was ruled justifiable homicide by a coroner's jury here today.

The young wife, Mrs. Lucille Pons who sobbed, "I loved him" after she fired a rifle bullet through the heart of her cowboy husband, was released from jail without charge.

She told the jury how Hurman Pons, 22, threatened to kill her several times during an all-night fishing and drinking party.

"My husband said he would kill me if he found me," she said, "so I hid in the bushes all night."

Other testimony brought out that Pons fired the rifle three times but did not hit his wife.

N. O. Wire Peace Held No Aid Here

Jack Evans, superintendent of the Atlanta Western Union office, said Monday reports that striking AFL employees have settled their walkout in New Orleans have had no effect in Atlanta.

In Atlanta, Evans reported, the supervisor-operated office is handling 70 per cent of the normal originating business.

(PAID POLITICAL ADVERTISEMENT)

Vote for
BILL BOYD
Solicitor Fulton Criminal Court

So smooth it leaves you *breathless*

Made in America by the exclusive Smirnoff Process

Smirnoff
the greatest name in VODKA

80 proof. Made from 100% grain neutral spirits. Ste. Pierre Smirnoff Fls. Inc., Hartford, Conn.

Since 1818

PAID POLITICAL ADVERTISEMENT

Re-elect Jack Towns
County Commissioner
"He Is Not Afraid to Speak Out for the Good of Fulton County."

(PAID POLITICAL ADVERTISEMENT)

RE-ELECT
HOKE SMITH
Representative
FULTON COUNTY

(PAID POLITICAL ADVERTISEMENT) (PAID POLITICAL ADVERTISEMENT) (PAID POLITICAL ADVERTISEMENT)

Let's Re-Elect Paul Webb

Members of the
ATLANTA BAR ASSOCIATION
Who Know the Candidates Best
VOTED 4 to 1 (388 to 99)
PAUL WEBB BEST QUALIFIED
FOR SOLICITOR GENERAL

PAID POLITICAL ADVERTISEMENT

This is the man—who worked to make Georgia Public Health Dept. one of nation's finest! Kendrick sponsored legislation making necessary funds available to Public Health program.

This is the man—who saved Fulton County taxpayers millions of dollars! Cicero Kendrick sponsored bill which took City of Atlanta finances out of the red in 1937.

This is the man—who fought to abolish Child Labor! Cicero Kendrick was responsible for the House passage and enactment of Georgia's modern Child Labor Law.

This is the man—who took Grady Hospital out of politics! Cicero Kendrick authored the State Hospital Authority Law—which enabled Grady Hospital to become one of the South's finest.

This is the man-
who does not have to answer any political charge—because his 12-year record stands unchallenged—even by political opponents!

Return Cicero Kendrick to the Georgia Legislature on Wednesday, May 14!

This is the man—who believes a man old enough to fight for his country is old enough to vote. Kendrick worked for legislation giving 18-year-old men and women the right to vote in all elections.

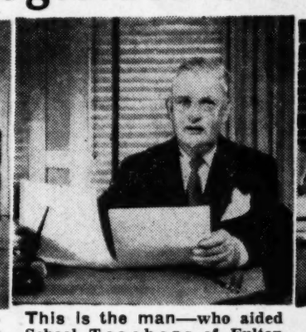

This is the man—who aided School Teachers of Fulton County! Cicero Kendrick helped to establish teacher pensions . . . 12-month pay plan and Civil Service for School Teachers.

This is the man—who worked to give our school children free textbooks—without discrimination. Kendrick has always fought for higher educational standards.

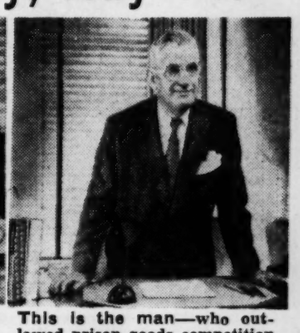

This is the man—who outlawed prison goods competition with private enterprise. Cicero Kendrick has always been a staunch defender of private enterprise.

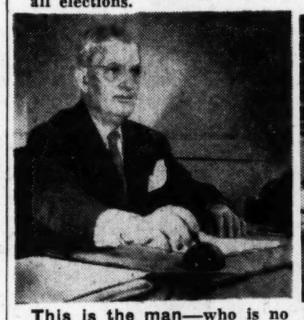

This is the man—who is no stranger to legislative leaders and public officials. Men who have worked with Cicero Kendrick know and respect his unchallenged record.

This is the man—who sponsored and helped pass the Homestead Exemption Law. Cicero Kendrick fought to save Fulton County homeowners millions of dollars in taxes!

This is the man—who fought to give Servicemen overseas the absentee ballot during World War II. Cicero Kendrick has always stood guard and been alert to the Serviceman's best interests.

This is the man—who vigorously fought for the right of businessman and workingman alike. Ask any banker or merchant . . . housewife or workingman about Cicero Kendrick's unchallenged record!

This is the man—who fought to give all citizens the right to vote in Democratic Primaries! Cicero Kendrick represented all Fulton Co.—large and small municipalities alike, without discrimination.

This is the man—who sought and obtained refuge and protection for our homeless, jobless, aged and infirm citizens. Cicero Kendrick helped to create Georgia's modern Department of Public Welfare.

This is the man—whose 12-Year Record of Achievement stands unchallenged—even by political opponents! Kendrick's record as Fulton Co. Representative to Ga. Legislature is endorsed by all who know him!

This is the man—who DOES NOT HAVE TO ANSWER ANY POLITICAL CHARGES — because Cicero Kendrick's 12-YEAR RECORD OF SERVICE TO ALL THE PEOPLE remains UNCHALLENGED — even by political opponents!

NOW IS THE TIME
to Make Those
HOME IMPROVEMENTS
Through a
FIRST NATIONAL-FHA
Home Improvement
Loan

Summertime is the best time for home repairs and improvements.

You, too, can join the hundreds of Greater Atlanta home owners who are taking advantage of warm weather and First National-FHA Home Improvement Loans to repair, improve, and make their homes more comfortable, valuable and attractive.

Take this check list to your dealer or contractor and get cost estimates.

Any First National office will welcome your application for a First National-FHA Home Improvement Loan . . .

Up to $2500
Convenient
Monthly Payments
Under Government Regulations

CHECK LIST FOR HOME IMPROVEMENTS

Improvement	*Estimated Cost*
☐ Additions	$
☐ Awnings	
☐ Basements	
☐ Bath Rooms	
☐ Bomb Shelters	
☐ Driveways	
☐ Fencing	
☐ Flooring	
☐ Garage and Service Buildings	
☐ Heating	
☐ Insulation	
☐ Kitchens	
☐ Landscaping	
☐ Lighting	
☐ Painting	
☐ Papering	
☐ Plastering	
☐ Plumbing	
☐ Porches	
☐ Radiators	
☐ Repairs	
☐ Roofing	
☐ Screens	
☐ Siding—Asbestos, Brick and Other	
☐ Termite Control	
☐ Weatherstripping	
☐ Well Digging	
☐ Windows	
☐ Other Improvements	
Total Amount Needed $	

Figure Your Payments From This Table

Amount of Loan	*Monthly Payments* 12 mos.	24 mos.	36 mos.
$200	$17.55	$9.18	$6.39
300	26.32	13.77	9.59
400	35.09	18.36	12.78
500	43.86	22.95	15.97
600	52.64	27.54	19.17
700	61.41	32.12	22.36
800	70.18	36.71	25.56
900	78.95	41.30	28.75
1,000	87.72	45.89	31.94
2,000	175.44	91.77	63.88
2,500	219.30	114.71	79.85

FIRST NATIONAL BANK
ATLANTA • GEORGIA
The Southeast's Oldest National Bank

At Five Points *Center of Dixie*
Lee and Gordon SW WEST END
Peachtree at Palisades NW BROOKWOOD

FOUNDED 1865

Peachtree at North Avenue NE
East Court Square • DECATUR
3175 Peachtree Road NE BUCKHEAD

CAPITAL, SURPLUS AND PROFITS MORE THAN $15,000,000

Staff Photo—Bill Warren

HEADS FBI OFFICE HERE—Kline Weatherford is the new head of the Atlanta office of the Federal Bureau of Investigation, succeeding J. J. Casper, who was transferred to the New Haven, Conn., bureau. With 11 years FBI service, Weatherford previously was stationed in Norfolk, Va., and Washington, D. C. A native of Dozier, Ala., he is married and the father of three children.

Royal Lamp Hubbub

LONDON, May 13—(UP)—Four carloads of police sped to Buckingham Palace after reports said a man was seen climbing over the wall. They found a workman cleaning the lamps.

Puerto Rico's 6 Go to Russell As Florida Slate Is Cut to 42

Puerto Rico's six votes will go for Georgia's Senator Russell at the Democratic National Convention, Georgia Labor Commissioner Ben T. Huiet said Tuesday.

Returning from a convention in San Juan, Huiet wrote Senator Russell that Democratic Party leaders on that island had pledged their delegates to Russell for the presidential nomination at the July national convention.

Huiet quoted Jose A. Benitez, State Democratic chairman of Puerto Rico and executive assistant to the attorney general, and Judge A. Cecil Snyder of the Supreme Court, as stating Russell is assured of Puerto Rico's six votes. He quoted Frank Antonsanti, Democratic National Committeeman, as "speaking kindly" of Russell but predicting that the Democrats will draft Eisenhower if the Republicans don't nominate him.

In Florida, two last - minute switches of pledges and late withdrawals Tuesday bettered chances of Senator Russell winning Florida's 24 votes at the Democratic national convention from Senator Kefauver.

However, candidates pledged to Russell will be fighting each other as well as Kefauver candidates for 14 convention seats.

The Tuesday noon deadline fixed by Secretary of State R. A. Gray for withdrawal of delegate candidates found Russell with 42 pledged to him instead of more than 60 who qualified as Russell candidates.

Meanwhile, news from the senator's home town of Winder Tuesday was that Russell's old law offices in the People's Bank Building have been opened as the Russell-for-President Winder headquarters. Mrs. Betty Beckman is in charge, with Russell Greene of Alexandria, Va., a nephew of the senator, assisting.

Cellist Rose to Perform At Chamber Music Fete

Leonard Rose, distinguished cellist, will give a recital Wednesday as Atlanta Division, University of Georgia's Chamber Music Festival begins its second day.

In the sixth-floor concert hall at Atlanta Division at 8:30 p. m., Rose will play a program including Bach's Suite in C Major, Kodaly's Sonata Opus 4 and "Variations on a Roccoco Theme by Tschaikowsky. Works by Chopin, Haydn, Popper, Paradis-Dushkin and Frescobaldi will also be featured. Mitchell Andrews will provide piano accompaniment.

The performance will end the festival directed by Tom Brumby, head of Atlanta Division's music department.

Probers of Bus Crash Named

The Fulton County Board of Education, following an informal conference Tuesday with Fulton School Superintendent Paul West and Ira Dodd, assistant superintendent in charge of transportation, set up a committee to investigate the East Point school bus-train accident which claimed the life of 16-year-old Vera Lingerfeldt.

W. L. Robinson, board president, was authorized by the board to appoint the following committee: Guy Webb, chairman; Mrs. P. D. Christian and Marvin Rivers.

West said the committee will seek detailed reports from Walter R. Dorris, bus driver; the train engineer, eye-witnesses, and other persons.

The accident, termed the worst involving school children in Fulton's history, occurred Friday morning when the Montgomery-bound Crescent Limited struck a school bus carrying Roswell High School girl students to a Play Day ceremony.

Two girls, Sarah Nell Burger and Vera Chaffin, were still on the critical-condition list at Grady Hospital Tuesday night.

(PAID POLITICAL ADVERTISEMENT)

Vote for
BILL BOYD
Solicitor Fulton Criminal Court

FLYING ANTS MAY BE TERMITES
Phone AT. 2491
CAPITOL CITY EXTERMINATING CO.
834 JUNIPER ST., N. E.

FREE DEMONSTRATION
1952 PHILCO AIR CONDITIONER
Keep Cool Even on Hottest Days—At
LOW PRICE on EASY TERMS!
A SIZE FOR EVERY ROOM
BROWN RADIO SALES & SERV.
183 EDGEWOOD AVENUE, S. E.
LA. 0451

(PAID POLITICAL ADVERTISEMENT) (PAID POLITICAL ADVERTISEMENT)

The Man Who Can Accomplish MOST for all the People of Fulton County in the Georgia Legislature:

Cicero Kendrick

Experience: 12 Years of successful service in *getting things done* for the people of Fulton County.

Record: a record that stands on its own for honesty, positive and constructive achievement. The Kendrick record has been praised . . . but *never* attacked!

"A NEW BROOM SWEEPS CLEAN"

ELECT
WILSON BROOKS
REPRESENTATIVE FROM FULTON COUNTY

He Stands for:

- Greater Voice in Government for the People
- Economy in Government
- Automobile Title Law
- Better Hunting and Fishing Regulations

(PAID POLITICAL ADVERTISEMENT) (PAID POLITICAL ADVERTISEMENT) (PAID POLITICAL ADVERTISEMENT)

"Thou shalt not bear false witness against thy neighbor"

On Monday morning before dawn, posters of a candidate for Congress from the Fifth District were mutilated by crude appeals to race hatred. Simultaneously, both through whispering campaigns and political advertising, the race issue was injected into the Fifth District contest.

Citizens of DeKalb, Fulton and Rockdale Counties will not be deceived by this last-minute smear campaign against Baxter Jones.

As Americans and Georgians, we detest any effort to stir up violent prejudice. The only purpose of an appeal to race hatred in a political campaign is to obscure the real issues upon which citizens should make their choice.

The race attack in this campaign leads us to two firmly held convictions:

(1) Race incitement in all political campaigns must stop, once and for all.

(2) Irresponsible leaders who inject race into campaigns must go.

Among the South's finest traditions are decency, honor and fair play. The political resort to race hatred dishonors our region and violates the Christian ideal.

There is no room in America for those who preach the un-American doctrine of hate.

Irrespective of how the undersigned may vote on May 14, this is a statement of principle.

The Rev. Matthew M. Warren	Jack May	Eugene Branch
Julian La Rose Harris	Mrs. M. E. Tilly	Herbert R. Elsas
Stephens Mitchell	Scott Walters, Jr.	Mrs. Betty Boyd
Mrs. Betty Reynolds Cobb	Jack Turner	Dr. Philip Weltner
Mrs. John W. Stanley	Josephine Wilkins	Bates Block
R. L. Foreman	Philip Schulhafer	Henry J. Toombs

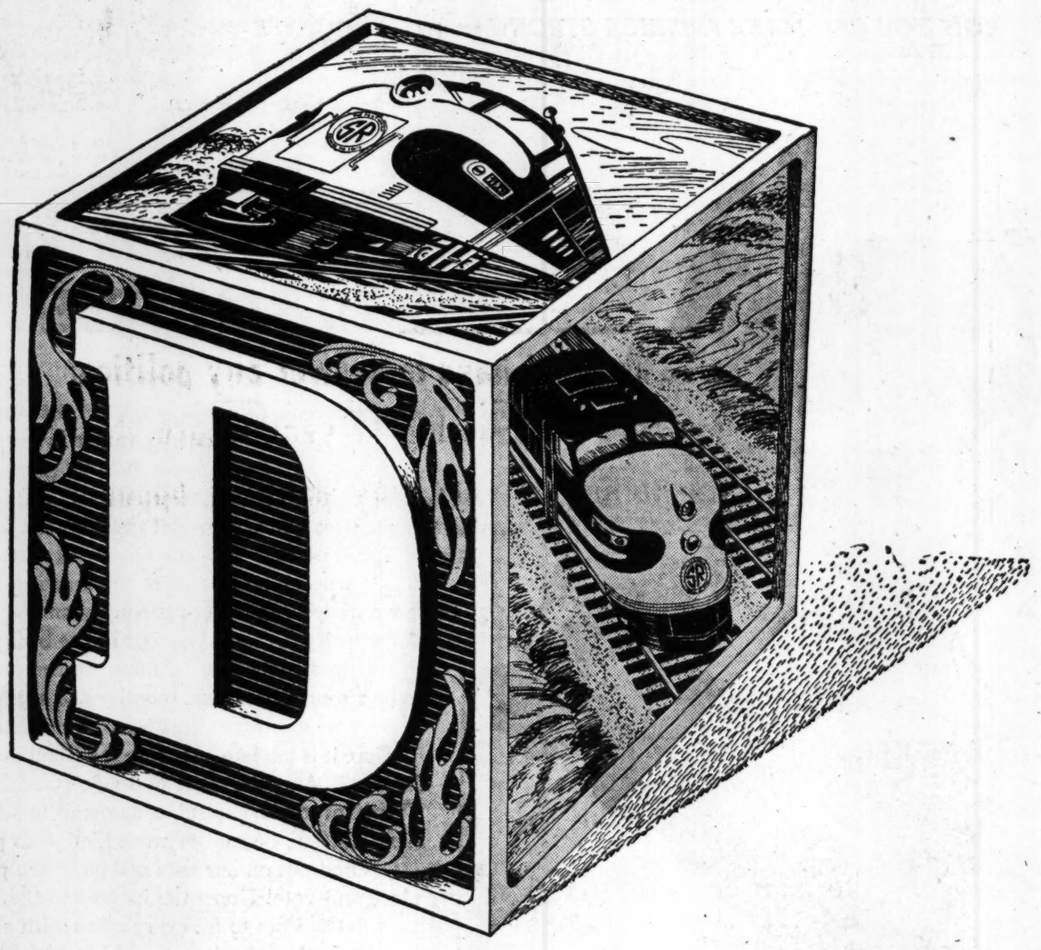

...is for Diesels...and Defense!

And "D" is for "Dollars," too—the $120 millions of Dollars we have spent in recent years to buy the 847 modern Diesel locomotive units that now haul nearly all of our trains.

At a cost of many more millions of Dollars, we have also been building new yards and modernizing established yards to provide timesaving freight classification facilities that are among the most modern and efficient in the country.

These Dollars for Diesels, for yards and for other improvements of every kind, are Dollars for Defense, too. For they have bought—and are continuing to buy—faster, better, more dependable service for the vital national defense traffic that is riding in ever-increasing volume on the Southern Railway today.

Harry A. DeButts
President

THE SOUTHERN SR SERVES THE SOUTH

SOUTHERN RAILWAY SYSTEM
WASHINGTON, D. C.

Court Weighs Steel Verdict After New Jabs at Seizure

Continued From Page 1

United Steelworkers (CIO), that the union should understand that the court's ruling may not come promptly.

"Arguments just begin when counsel is through," he quipped.

The justice said he for one would oppose "handling down decisions in this case until opinions are rendered." He said the real importance may lie in the opinions themselves.

On rare occasions the court has issued decisions and weeks later handed down opinions explaining grounds for the decisions.

URGES SPEED

Goldberg pleaded for speed because the court forbade the government to raise steel wages while the case was being considered. For all practical purposes collective bargaining with the companies has ceased, Goldberg said.

U. S. District Judge David A. Pine April 30 ordered Charles Sawyer, secretary of commerce, to give up the steel mills, ruling that the President's seizure April 9 was unconstitutional. The ruling still stands, although the U. S. Supreme Court has stayed effect until it reviews the merits.

Perlman took up the argument when court reconvened at noon today. He had less than 20 minutes left of allotted two hours and a half but he talked about 40 minutes overtime to answer questions fired at him again.

10-MINUTE REPLY

John W. Davis, 79, New York lawyer who carried the whole burden of the steel companies' oral argument, took 10 minutes in rebuttal. The court then heard Goldberg, Clifford D. O'Brien, representing the Brotherhood of Locomotive Engineers, and Hardol C. Heiss, representing the Brotherhood of Firemen and Enginemen.

Perlman's basic case for seizure stands on the emergency argument. That the President took extraordinary action is conceded but defended on grounds of extraordinary conditions.

The acting attorney general, apparently feeling the point was getting lost, came back to it today with the assertion:

"What has been attempted here is to have the court treat this as a normal controversy. That is not the case."

He said there was impending "catastrophe" and the "very existence of the whole nation was threatened."

It was at this point that Perlman said, "We are at war."

Perlman also contended again no injunction should issue against government seizure because the companies had adequate remedy at law, that they could recover damages in the Court of Claims. The companies contend damages of seizure are irreparable.

The acting attorney general started to turn to the question of the Taft-Hartley Act when Chief Justice Fred M. Vinson asked if he wanted to pass over the question of "how to recover." He added, "We didn't decide that in Pewee," referring to recovery of losses awarded a coal company last year as result of government seizure and government-imposed wage increases.

The court in that case ruled it was compensable taking of property but did not settle the measure of damage that might be applied in the steel seizure. In the steel case it is contended damage would go beyond simple wage increases ordered by the government.

Perlman said the President had a choice of two courses in the steel crisis.

One was to get Taft-Hartley injunction against the union when the strike was first threatened Jan. 1. The injunction would have been valid 80 days.

VOLUNTARY APPEAL

Alternative was to ask the union to refrain voluntarily from striking and to have the Wage Stabilization Board consider the dispute and make recommendations.

The President took the second course.

Justice Felix Frankfurter wanted to know why the government did not use the Defense Production Act to requisition industrial facilities.

Perlman said the procedure would take too long.

"Would you mind telling me why?" the justice asked sharply.

Perlman said it would mean filing condemnation suits in every judicial district in the United States. Justice Frankfurter said he did not think so.

Perlman said: "I think you've confused section 201 of the Defense Production Act with Section 18 of the Selective Service Act."

Selective Service provides seizure of certain facilities which fail to produce goods after receiving government order to do so.

The white-haired Davis took up rebuttal by referring to Title V of the Defense Production Act, in which Congress indicated a course for handling disputes in emergency. The procedure included calling labor - management conference.

The President did not utilize that section of the act.

Davis told the court Title V specifically forbade disputes procedures inconsistent with the Taft-Hartley Law.

COMPANIES "BY PASSED"

As to government attacks on industry's claims of irreparable injury, Davis said the companies' bargaining power was "bypassed and ignored" by seizure and the companies' relationship with their employees broken.

"What injury can be more irreparable than that which ousts the owner from his property and uses his funds?" asked the veteran New Yorker.

Davis also turned aside government contention that the companies were treating the dispute as a "normal case."

"We are asking the court to treat it as an abnormal case without parallel in American history," he declared.

Pay Board Power Cut Voted

Continued From Page 1

board, George W. Armstrong, president of the Texas Steel Company, told the House Labor Committee earlier in the day that the disputes power should be taken away from the board.

STRIKE BLAME

He said the WSB has actually stimulated labor strife, and if there were no WSB there would be no oil strike. He also asked for a ban on nation-wide bargaining.

The National Association of Manufacturers and the United States Chamber of Commerce, in statements filed with the Banking Committee a few hours before it acted, asked that Congress let wage, price and civilian materials controls die on June 30 this year.

Prepared testimony of spokesmen for both groups said the controls had done little to stabilize the economy.

"INCREASE COSTS"

"They impede production, impair incentives and increase costs both for industry and government," said William J. Grede, NAM president.

Clem D. Johnston of Roanoke, Va., vice president of the national chamber, said the main reasons why inflation has remained in check since the spring of 1951 are tax increases, credit controls, increased savings, and the fact that there has been relatively little deficit financing.

CAPEHART CHANGE ORDERED

The committee instructed its staff to draft an amendment to the Capehart provision of the present controls law to make it clear the provision applies only to manufacturers, and not to retailers.

Under the Capehart provision, increased costs which occurred between the start of the Korean War and last July 26 must be taken into account in fixing ceilings prices.

The Emergency Court of Appeals ruled last week the provision applies to retail ceilings as well as those of manufacturers. The Office of Price Stabilization said the effect would be to raise ceiling prices on a long list of food items.

(PAID POLITICAL ADVERTISEMENT)

Vote for
BILL BOYD
Solicitor Fulton Criminal Court

(PAID POLITICAL ADVERTISEMENT)

VOTE FOR INTEGRITY
Sidney Lanier
For
Judge Superior Court

West Asks Election Study

Continued From Page 1

released simultaneously in London, Washington and Paris.

The joint response of the three powers has been meticulously drafted in the past month since the Soviet government proposed on April 9 "free elections" in Germany, the formation of a German government with its own armed forces and its present frontiers, but at the same time prohibited from entering "into one or another groupings of powers directed against any peace-loving state."

This was widely interpreted in the Western capitals as a Soviet maneuver to hamper an early signing of the contractural relationship between the Bonn Government and the Western occupying states and the later entry of West Germany into the European defense community.

Accordingly the Western answer to the Russians has had to leave the door open to the Russian suggestion for free elections to satisfy the deep longing of the German people in both zones for unification.

At the same time it has had to avoid the familiar pitfall of endless and fruitless negotiations which might at the present time merely delay and divide the Western world in its progress toward common security.

The essence of the much discussed joint Western reply therefore is that it accepts fully the desirability of early free elections throughout Germany, but only on carefully stipulated conditions definitely establishing that the atmosphere for such elections exists.

PANAMANIAN PRIMARY

While other scribes turn to the Georgia primary, Harold Martin reports an election in the Republic of Panama. See Page 4.

(PAID POLITICAL ADVERTISEMENT)

Elect
HAM
LOKEY
REPRESENTATIVE
FULTON COUNTY
ALVERSON VACANCY
He Will Represent
All the People

PAID POLITICAL ADVERTISEMENT PAID POLITICAL ADVERTISEMENT PAID POLITICAL ADVERTISEMENT

ELECT ALVERSON YOUR JUDGE

ON THESE BASIC QUALIFICATIONS

1. Lifetime Resident
2. Practicing Attorney for 13 Years
3. Only Veteran in This Race
4. Outstanding Legislator
5. Proven Integrity, Vigor and Ability
6. VOTED QUALIFIED FOR THIS JUDGESHIP BY 343 ATLANTA LAWYERS

ELECT
LUTHER ALVERSON
JUDGE FULTON CRIMINAL COURT

You can have beautiful new rooms in a few hours—with

Pittsburgh
WALLHIDE
rubberized
Satin Finish

Best Rubberized Wall Paint You Can Buy

NEW FLEETWING WALL COATER is a completely different kind of painting tool that makes home decorating real fun. Covers 7 inches in width at one stroke, yet is astonishingly light and easy to handle. Specially-designed synthetic bristles assure ease of a coating of proper thickness and color uniformity.

Flows so easily—without brush pull—even inexperienced painters get a color-perfect finish.

Velvet-Like in smoothness
Rubber-Like in toughness

● Here's an amazing new kind of paint that gives fresh charm and beauty to old, tired-looking rooms more quickly and easily than you ever dreamed possible. Stop or start at will with this new WALLHIDE *rubberized* Satin Finish—even touch up missed spots later—and still get a beautiful, color-perfect finish without apparent laps or brush marks. Dries in less than an hour to a smooth, velvet-like surface that is as tough and serviceable as it is beautiful. Resists scuffing and marring . . . will not chip, crack or rub off. Can be washed thoroughly and often—without damage to its rich, velvet-like sheen.

● Ask your nearest Pittsburgh Paint dealer to explain how easily and inexpensively new *rubberized* WALLHIDE will transform your home into a gayer, more livable place.

CAN BE WASHED AGAIN AND AGAIN—Finger marks, grease, crayon, lipstick, ink spots—all can be scrubbed off quickly and easily without damage to the soft, mellow beauty of new WALLHIDE *rubberized* Satin Finish.

Paint Right with Color Dynamics
Paint Best with Pittsburgh Paints!

● Pittsburgh's new booklet explains how to use COLOR DYNAMICS in your home. Included are scores of practical suggestions for modern color arrangements which *put color to work* in your home to make it lovelier to live in as well as lovelier to look at. Ask your Pittsburgh Paint dealer for a copy. It's FREE!

For address of your nearest Pittsburgh Paint dealer call
PITTSBURGH PLATE GLASS COMPANY 824 Memorial Dr., LA. 1581.

PITTSBURGH PAINTS
PAINTS • GLASS • CHEMICALS • BRUSHES • PLASTICS
PITTSBURGH PLATE GLASS COMPANY

HOW YOU CAN MAKE AMERICA STRONG — IV

HE NEEDS YOUR VOTE
—TO STAY FREE!

Our children's future is uncertain. Because our country's future is uncertain.
Perhaps we have let them down.
Can it be that self-government interests us no more ... that the priceless gift of personal freedom can find no takers? Can it be that we know not—and care not—who represents us at the meeting place?
Have we traded personal opportunity and integrity for security . . . for a handout at the back door?
And robbed our children in the process?
To be strong as a nation, morally and spiritually, is a primary duty we owe our children.
Before it is too late . . . before the chance is gone forever . . . America must be made strong *again*.
With informed, skillful, courageous leadership.
Next election, no matter what kind, let's get up and put on our hats and go to the polling place and vote! Know the issues and the candidates. Vote to fill every office with an able man. Let's go back to the old-fashioned habit of taking a part in our democratic government.
Our youngsters need votes . . . to stay free!

GO T&P TEXAS AND PACIFIC RAILWAY

Yours is the power to make us strong spiritually, morally, politically and economically. Write today for a copy of the article, "The Four Pillars of Freedom—Work, Save, Vote and Pray." Mail your request to: J. B. Shores, Public Relations Department, Texas and Pacific Railway, Dallas, Texas. No charge, of course!

WORK · SAVE · VOTE · PRAY
TO MAKE AMERICA STRONG

★ This is one of a series of advertisements paid for by the Texas and Pacific Railway Company and sponsored in the public interest. Reprints of these advertisements are available from the Texas and Pacific Railway Company, Dallas, Texas.

259 Solons To Be Selected in Primary

Continued From Page 1

Senate, is seeking renomination and is opposed by George P. Whitman Jr., strong Talmadge supporter and chairman of the State Board of Education.

The Millican-Whitman battle is highlighting the Fulton County races. The second hottest legislative race in this county is a four-way contest for the House seat vacated by Rep. Luther Alverson.

SEEK ALVERSON SEAT

Campaigning for the Alverson vacancy are Hamilton Lokey, Atlanta attorney and Navy veteran; Cicero Kendrick, labor leader and former legislator; J. H. Vickers, and Richard Thibadeau.

Rep. Muggsy Smith is opposed for renomination by Harry Lloyd and Marvin Sullivan. Rep. Hoke Smith is opposed by Wilson Brooks.

In DeKalb County the hottest race is between Rep. James Mackay and Mell Turner, Decatur mayor and former state senator. Rep. Hugh McWhorter is opposed by Bill Ansley for another DeKalb seat, and Robin Harris, Guy Rutland Jr., Ben Smith Jr., and Hugh Rogers are running for the seat vacated by Rep. Richard Bell.

In Cobb County, which gets three House seats this year because of its population increase, Rep. Fred Brantley, Rep. Harry Williams, "Hoot" Gibson, Sen. Harold Willingham, Ben Smith and Charles Wilson are the free-for-all candidates in a non-bracketed campaign. The three top vote-getters win the seats.

SEEKS COMEBACK

Among the down-state races of general interest across the commonwealth is a senatorial battle in Clinch County. In this campaign, Mrs. Iris Blitch, national Democratic committeewoman from Georgia and former legislator, is attempting a comeback after her defeat for the House two years ago by Rep. Downing Musgrove. Mrs. Blitch, a strong adminstration supporter, is opposed by Frank Dickerson and A. L. Barnhill.

In Jenkins County an anti-administration leader, Walter Harrison, is seeking a comeback after his defeat for the House two years ago. The stentorian Harrison, a colorful legislator for many years, is opposed by Roy Johnson and Clifford Parker.

In Chatham County there is a fight on for three House seats by a slate of "Independent Party" candidates against the "Chatham Party" standard-bearers. The Independents are Jesse Bowman, Grady L. Dickey and D. K. Roberts, and their foes are Ernest Haar, Julian Sipple and George McGee.

Since Effingham County will provide the next senator from the First District (Chatham and Effingham Counties), and Spence Grayson is not running for the House, this will be the first time in many years the veteran solon is not a candidate in Chatham.

Another veteran of the legislative scene who is not running this year is Rep. Adie Durden, a minority House member from Dougherty County for many years.

HOT CLARKE RACE

A hot Clarke County race is under way between Rep. Grady Pittard; C. O. (Fat) Baker, former legislator and gubernatorial candidate, and Bob Stephens. Rep. Chappell Matthews is unopposed for the other Clarke seat in the House.

In Bibb County a senate race between Rep. Horace Vandiver, minority House leader, and Douglas Carlisle is attracting state interest.

Rep. Herschel Lovett, strong administration supporter, has opposition for renomination in Laurens County from Robert Hightower Jr.

Osgood Williams, a minority leader in the last Senate, is opposing Rep. W. T. Flint for renomination to the House from Taliaferro County.

One of the two legislative races in Thomas County has former Rep. Robert E. Chastain, a Talmadge stalwart, seeking a comeback in a race against W. T. Jay, who was a state official in the Thompson administration.

Former Sens. Thomas G. Callaway Jr. and Frank Lumsford are seeking to return to the Legislature in races in Newton and Baker counties, respectively. Former Rep. Wayne Hinson is attempting a comeback in Ware County.

Up in Rabun County, Harry L. Brown, former assistant secretary of agriculture of the United States and former vice-chancellor of the University System of Georgia, is making a bid for a Senate seat against J. C. Powell, prominent farmer.

And in Douglas County an adjutant general under the Thompson administration, Alpha Fowler Jr., is one of six House candidates.

U. S. To Aid Oil Output

BELGRADE—(AP) — The United States soon will lend Yugoslavia a helping hand in producing oil to help straighten its economy—and its resistance against the Russian-led Cominform countries.

Atlanta Fliers Land in Germany

WIESBADEN, Germany, May 13 (UP)—Forty-eight F-84 Thunderjets of the 137th Fighter-Bomber Wing arrived here today from the United States, the fourth American air wing to join Allied forces in Europe within a year.

U. S. Air Force European headquarters said the planes landed at an unidentified base in the French zone of Germany.

The 137th Fighter-Bomber Wing was activated in October, 1950, from Air National Guard units of Oklahoma City, Wichita, Kans., and Atlanta, Ga. It eventually will be stationed in Caumont, France.

Nests of many birds are built in the six-day period required for forming and developing the first egg.

Hand Trucks in Stock
STEEL SHELVING
BERRY
540 MARIETTA STREET
CY. 5643

PAID POLITICAL ADVERTISEMENT
Re-elect Jack Towns
County Commissioner
"He Is Not Afraid to Speak Out for the Good of Fulton County."

PAID POLITICAL ADVERTISEMENT
Elect
HAM LOKEY
REPRESENTATIVE
FULTON COUNTY
ALVERSON VACANCY
He Will Represent All the People

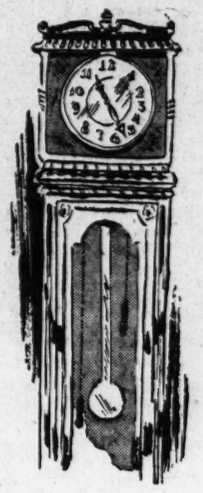

TIME IS KIND TO THE THRIFTY

If you are not saving for the rainy day, then it is later than you think. Join the many thrifty savers today. Keep step with time and time will be kind to you in the years ahead. Yes, time has always been kind to the thrifty.
Look ahead—Look to Georgia's Oldest Federal for Safety, Availability and Yield.

Current Rate 3%
Each Account Insured to $10,000

FULTON COUNTY FEDERAL
SAVINGS & LOAN ASSOCIATION
26 Pryor St., N. E., Atlanta — William M. Scurry, President
106 Thompson Ave., East Point — Hollis E. Morris, Vice-President

Newberry's
THURSDAY MORNING
DOOR BUSTER

36"-39" RAYON SATINS AND TAFFETAS
1 to 10-yard lengths. Beautiful quality in all New Spring Shades. Ideal for Evening Gowns, Slips, also Blouses and Dresses. Lengths for Bedspreads and Drapes.
An Unheard-of Bargain!
39c YD.

36"-39" JR. RAYON BUTCHER WEAVE
In 1 to 5 yd. lengths. This assortment consists of Light and Heavy-Weight Butcher Weave. A wonderful selection of light and dark shades. The ideal material for suits, dresses and vacation togs. Slightly irregular.
39c YD.

J. J. NEWBERRY CO.

(PAID POLITICAL ADVERTISEMENT)
Vote for
BILL BOYD
Solicitor Fulton Criminal Court

(PAID POLITICAL ADVERTISEMENT)
Elect
E. A. (Ed) Wright
JUDGE
Fulton Criminal Court

(PAID POLITICAL ADVERTISEMENT)
The Lawyers' Choice
Ralph H. Pharr
for JUDGE
Superior Court

Go outside and look at your house RIGHT NOW!

ISN'T THIS WHAT IT NEEDS?

IT'S WEATHERATED

Now is the time to protect your house against everything the weather can think of . . . with the kind of paint that has what it takes. Paint now with SWP . . . have the best-looking house in your neighborhood. Enough SWP for the average 6-room house costs less than $45.00.

Use SWP : : : *Weatherated* to talk back to the weather!

ONLY $6.15 GALLON IN 5's

LOOK at your home . . . isn't it time for SHERWIN-WILLIAMS PAINTS?

SHERWIN-WILLIAMS
QUALITY BRUSHES
3½-inch Wal Brush for interior and exterior work $3.89
2-inch All-purpose Brush 89c
1½-inch Sash Brush .. 85c

FREE! The New 1952 HOME DECORATOR and painting guide
• 32 pages of ideas.
• Illustrated in color.
• Practical decorating tips.

SHERWIN-WILLIAMS
PORCH & FLOOR ENAMEL
• Rich, lasting finish $6.35 GAL.
• For inside-outside use $1.89 QT.

Buying Directory of SHERWIN-WILLIAMS Dealers

NORTHWEST DEALERS
Bates Hardware Co. 1708 Howell Mill Rd., N. W.—VE. 8888
P. L. Betts Hardware 1998 Bankhead Hwy., N. W.—BE. 4818
T. E. Bridges Lumber Co. 3340 Bankhead Hwy., N. W.—BE. 4438
Brookwood Hardware Co. 1929 Peachtree Rd., N. W.—VE. 8526
Buckhead Paint Store 3106 Roswell Rd., N. W.—CH. 1861
Sherwin-Williams Co. 70 Broad St., N. W.—WA. 8787

NORTHEAST DEALERS
Brown Variety Store 1889 Piedmont Ave., N. E.—EM. 8901
Highland-Virginia Hdwe. Co. 1043 N. Highland Ave., N. E.—EL. 8510
Kirkwood Hardware Co. 1994 Blvd Drive, N. E.—DE. 7413
Podhauser Furniture Co. 227-10th St., N. E.—AT 1074
Sherwin-Williams Co. 998 Peachtree St., N. E.—AT. 0817
Sherwin-Williams Co. 3025 Peachtree Rd., N. E.—EX. 3814

SOUTHWEST DEALERS
Cascade Hardware Co. 818 Cascade Ave., S. W.—AM. 3679
Davis Hardware Co. 902 Dill Ave., S. W.—AM 2779
Geo. T. Johnson Co. 2881 Gordon Rd., S. W.—RA. 4211
Mid City Paint Co. 348 Peters St., S. W.—MA 7918
Sherwin-Williams Co. 820 Gordon St., S. W.—RA. 9759

SOUTHEAST DEALERS
Oakes Hardware Co. 402 Flat Shoals Ave., S. E.—AL. 1453

AVONDALE ESTATES, GA.
True Freeman Phone CR. 3533

ACWORTH, GA.
Harrison Mercantile Phone 2771

BEN HILL, GA.
Norton Bros. Campbellton Rd.—AM. 2231

BOLTON, GA.
Paris Feed & Hardware Co. 2510 Marietta Rd., phone BE. 4114

CHAMBLEE, GA.
Chamblee Hdwe. & Supply Co. Tel. 47-2714

CLARKSTON, GA.
Flowers Drug Store Tel. Clarkston, 7880

COLLEGE PARK, GA.
So. Fulton Supply Co. 901 E. So. Main St.—CA. 7988
Sherwin-Williams Co. 110 No. Main—FA. 4848

DECATUR, GA., DEALERS
Blanchard & Sons 648 East Lake Dr.—EV 1061
Glenwood 5 & 10 Candler Rd and Glenwood
Goodyear Service 134 E. Ponce de Leon—DE. 8711
Sherwin-Williams Co. 127 E. Ponce de Leon—CR. 1781

EAST POINT DEALERS
Cawthon & Hollums 225 W. Washington Ave.—CA. 8426
Sherwin-Williams Co. 124 No. Main—CA. 7757
Ward Tire Co. 1240 N. Main St.—RA. 3108

FAIR OAKS
Fair Oaks Paint Co. Phone 8-3091

LITHIA SPRINGS, GA.
Butler Lumber Co. Tel. Austell 6721

MARIETTA, GA., DEALERS
Cowan Auto Supply 47 Park Sq.—8-3281
Sherwin-Williams Co. 118 Powder Springs St.—Tel. 8-1588

PALMETTO, GA.
Frank Smith Hdwe. Co. Tel. 8021—Palmetto

RED OAK, GA.
Frank Lee Hdwe. CA. 9258

SMYRNA, GA.
Smyrna Hardware Co. Smyrna—Tel. 8-4538

TUCKER, GA.
Tucker Furniture Co. Clarkston 7108

UNION CITY, GA.
Ed. M. Green Co. Tel. FAirfax 5045—Fairburn 3181

ASK FOR FREE SHERWIN-WILLIAMS HOME DECORATOR

I OWN STOCK ...AND I'M NO FINANCIAL GENIUS

"Just because the shares I own happen to have been good to me doesn't mean I'm a wizard, or a millionaire. Far from it.

"I know there's a risk in owning any stock, just as there is in owning a drug store or a drive-in theater. So my name is John Q. Cautious when it comes to buying shares. No sales talk, or hot tips or 'inside dope' for me.

"But every dollar I do invest goes into shares of companies listed on the New York Stock Exchange. I know that some of these companies have paid dividends since before I was born.

"And I know that shares in listed companies are easy to buy, easy to sell."

Yes, most investors—big or small—know the advantages of owning shares in companies listed on the New York Stock Exchange.

The prices at which people buy and sell shares listed on the New York Stock Exchange are published promptly for all to see.

And listed companies must agree with the Exchange to report regularly on their operations to their share owners.

There's a wealth of information about listed companies available at offices of member firms of the New York Stock Exchange. This information is yours without charge or obligation—any time you want it.

THE EXCHANGE Magazine, *official publication of the Exchange*

Are you a *new* investor? You'll like the articles explaining market terms, analyzing sample successful portfolios, reviewing the market. Are you an *experienced* investor? For you, articles on corporate earnings, dividends and "growth" companies. For the next 12 issues, send $1.00 to THE EXCHANGE Magazine, 20 Broad Street, New York 5, N. Y.

Member Firms of the
NEW YORK STOCK EXCHANGE

BEER & CO. 10 Trust Co. of Georgia Bldg.
COURTS & CO. 11 Marietta St.—P. O. Box 1295
GOODBODY & CO. Grant Bldg., 45 Forsyth St., N. W.
MERRILL LYNCH, PIERCE, FENNER & BEANE 23 North Pryor St.
ROBINSON, HUMPHREY & CO. Rhodes-Haverty Bldg.
THOMSON & McKINNON Healey Bldg. Arcade

Offices in Nearby Communities
COURTS & CO. 22 Greenville Sreet, Newnan, Ga.

Furman BISHER

Sports Editor, The Constitution

(Furman Bisher is recovering from an illness and will resume his column in this space in the near future.)

Stream Must Dry Some Time

By GRANTLAND RICE

NEW YORK, May 13—Those who are beginning to wonder why the Yankees are not surging in the general direction of their fourth consecutive flag haven't checked too closely on the situation.

The Yankees began their amazing series of pennant spins over 25 years ago.

But look at those who have come and gone in those years—Babe Ruth, Lou Gehrig, Bob Meusel, Earl Combs, Tony Lazzeri, Bill Dickey, Joe DiMaggio, Charley Ruffing, Lefty Gomez, Joe Page, Tommy Henrich and several others. These were all stars, many of the greatest in baseball history.

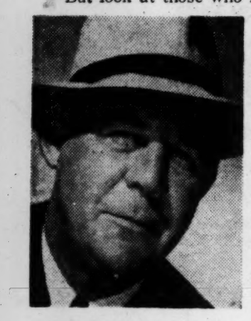

RICE

Certainly, Ruth, Gehrig, Dickey, Gomez, Ruffing, DiMaggio and Henrich belong far up. They were flag winners and crowd appealers. No one can expect such a stream to come winging its way forever. There are times when the roaring rivers of the West turn into beds of rock and sand.

The Yankees are not that sour. But out of the old pack they have only Phil Rizzuto and Yogi Berra left to represent the glory that used to be. This is outside of the pitching, which hasn't been too bad.

As far back as 1923 the Yankees had 30 hits in one ball game. They have stood for power, the record in power, year after year.

—DiMaggios Come Just Once in a While

But the big pool had to start drying up some time. The day had to come when the Yankees would run out of big talent after a sensational quarter of a century—or even longer.

In that time the Red Sox have won one pennant, looking back to 1920. And they've had Tom Yawkey. Cleveland's Indians have won one pennant since 1920. One in over thirty years!

It has been a pleasant thing for Yankee rooters, meaning the Yankee record. But it hasn't been too hot for baseball over the map. After all, there are 16 major league clubs. To have one club in the country's largest city dominate the scene almost completely is a sour note for the game in general. It hasn't been any too good for public interest.

The Yankees got a wrecking start in back of Ed Barrow, the mastermind of baseball, plus the bank rolls of Col. Jake Ruppert, Dan Topping and Del Webb, plus Larry MacPhail.

Barrow was the star feature of the Yankees' rise. He picked a

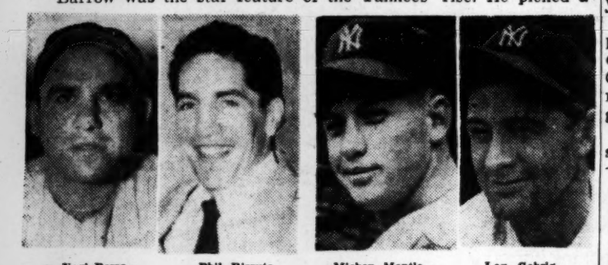

Yogi Berra — Phil Rizzuto — Mickey Mantle — Lou Gehrig

good successor in George Weiss, but there were no Barrows left. Weiss did a first-class job with the able help of Bucky Harris and Casey Stengel.

—Mantle Has the Best Chance

But the tide that flowed also had to ebb. It had to run out. It wasn't a matter of New York money. Tom Yawkey has spent much more on his Red Sox than anyone ever spent on the Yankees or any other club.

Money is a big help but it isn't all the story. Judgment and luck play two big roles. There are times when you buy a dub and sell a star. Players the Yankees have sold or traded in the last two years have turned out to be entirely different from what they were in Yankee uniforms. They have helped to build other teams. What the Yankees got in return didn't help the organization any too much at times. But again there is no reason why the Yankees should make all the smart moves while the others were dumb.

The Yankees still have a good team in the making. Whether any of their young brood will become star players is anybody's guess. Mickey Mantle has the best chance, if you listen to Yankee experts. But DiMaggios come along rarely. Rizzuto is quite a star and Berra may become one. But it could be a long road back to the Yankees that used to be. This would make it much tougher on Yankee fans accustomed only to the fat and pleasant diet of autumn-blown pennants.

★ ★ ★ ★ ★ ★ ★ ★ ★ ★ ★ ★

RED-LETTER DAYS

No-Hitter for Dayton Biggest Lift for Payne

(This is the seventh in a series of articles written especially for The Constitution by Atlanta Cracker players, describing their greatest thrills in baseball. Next up: Al Aucoin.)

By JOE PAYNE

Hal Simpson spoiled a no-hitter for me with a home run last Sunday at Ponce de Leon Park, but that 5-1 victory over Little Rock was a real highlight. I haven't been able to pitch much since I hurt my back a year ago at Rochester. And it really makes you feel good to be headed back in the right direction.

Joe Payne

However, that wasn't my Red Letter Day. That phase of my career came in 1948, when I was pitching for Dayton, Ohio, of the now defunct Central League. It was a cool May night, the temperature was about 40, and we were playing in Saginaw, Mich.

My arm felt kinda stiff when I warmed up, but once the game started I was plenty hot. Saginaw hit only one ball out of the infield, an easily caught fly ball. I missed a perfect game by the margin of two walks. I fanned eight.

A no-hitter is the dream of every pitcher, and the dream came true that night.

★ ★ ★ ★ ★ ★ ★ ★ ★ ★ ★ ★

Georgia Golfers Beat Jackets

University of Georgia's golfers, Southeastern conference team champs for the past three years, downed Georgia Tech, 16½ to 10½, Tuesday afternoon at East Lake No. 2 course.

Nolen Richardson's 70 was low round of the day, while teammate Gene Hay was second with 71. Jackie Rudolph and Campbell Smith were low for Tech with 72s.

The results: Frank Stevenson (G) (74) beat Charlie Harrison (75) 2 to 1; Griffin Moody (G) (72) beat Pete Farris (73) 2 to 1; Tech won the foursome, 2½ to ½. Gene Hay (G) (71) beat Tommy Bachman (76) 3 to 0; Lester Kelly (G) (72) beat Don Cole (78) 3 to 0; Georgia won the foursome 2½ to ½. Nolan Richardson (G) (70) beat Jakie Rudolph (72) 2 to 1; Campbell Smith (T) (72) beat Billy Blair (75) 3 to 0. The foursome was split 1½ to 1½.

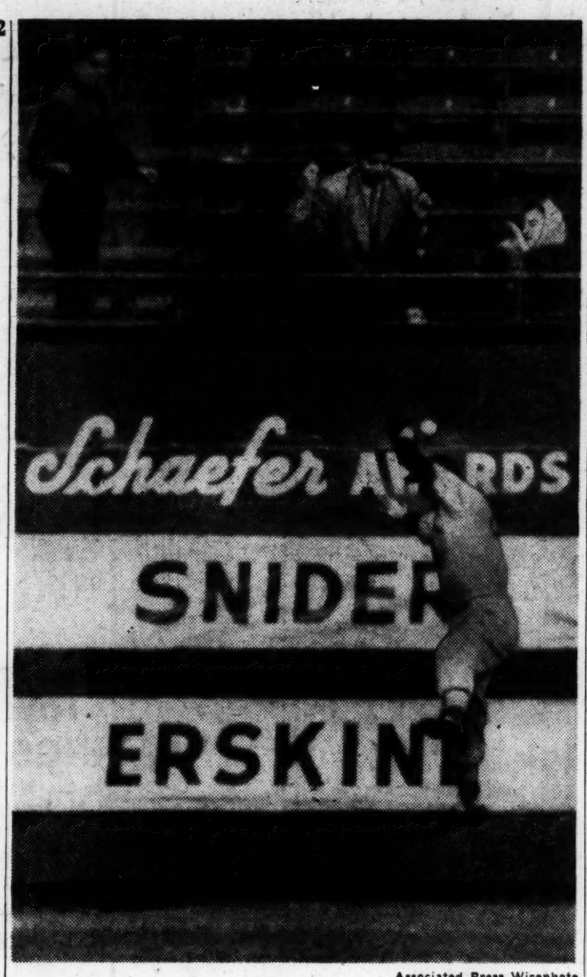

Associated Press Wirephoto

CLOSE DOESN'T COUNT FOR CARDS' MIGGINS

Hit by Dodgers' Snider Bounces Off Wall; Bums Won, 14-8

New Orleans Gaiety Leaves Walker Cold

Recalls Last Year's Downfall As Crackers Open Series

By JESSE OUTLAR
Constitution Sports Writer

NEW ORLEANS, La., May 13—Gay ole New Orleans, where Atlanta opened a three-game series with the Pels Wednesday night, wasn't so gay for Dixie Walker's club a year ago.

Walker thought he had another pennant brewing when the Crackers made their first visit to the Crescent City. Seven straight series under their belts, they were gliding along in first place.

That's when the 1951 nightmare started. The Crackers lost four in a row and went into a spin that never did end until they plunked into a six-place finish.

Though the Pels were one notch lower in the final statistics, they held a 8-3 season's margin over the Crackers in Pelican Stadium.

This year, as Walker wheels his crew into the city of sin and syncopation, the setting is somewhat the same.

After an awkward start, the Crackers are sizzling again, and are driving towards the top rung of the Southern ladder. A shaky pitching staff has suddenly jelled. In succession, Carlton Willey, Art Fowler, Joe Payne and Al Dumouchelle have reeled off terrific games. Only seven runs in 35 stanzas, you discover they allowed.

The batting tempo has quickened, too, for the entire club's above the .290 mark.

If they can successfully survive in New Orleans, the Crackers should enjoy their ride on the road. For, after the Pels, five games follow with hapless Memphis and three with Little Rock.

Bill Currie (1-0) rookie right-hander goes in the first one Wednesday. Then, that dilley Carlton Willey (5-1) will work the second.

Giants Whip Reds, 7-4

NEW YORK, May 13 (AP)—Bobby Thomson batted in five runs with a home run and a bases loaded double to lead the New York Giants to a 7-4 victory over the Cincinnati Reds tonight. Larry Jansen went the distance for the Giants for his third triumph without a defeat.

The victory enabled the Giants to retain their one-game National League lead over the Brooklyn Dodgers, who had whipped the St. Louis Cardinals earlier in the day.

Cincinnati	AB	H	O	A	New York	AB	H	O	A
Hatton, 3b	4	0	0	3	Will'ms,2b	4	2	4	2
Adams, 2b	4	1	1	2	L'ckm'n,1b	3	2	7	0
Wyr'tek,cf	4	1	3	0	Th'ms'n,3b	3	2	0	0
Klus'ski,1b	4	1	11	0	Elliott, lf	4	2	0	0
Adcock, lf	4	3	1	0	Diering, lf	0	0	0	0
Edw'rds,rf	4	0	2	0	Mueller, rf	4	0	3	0
Rossi, c	4	2	6	0	Dark, ss	4	1	4	3
M'Mil'n,ss	3	1	0	3	Mays, cf	4	1	6	0
W'hm'er,p	1	1	0	1	Westrum,c	4	0	3	0
Byerly, p	1	0	0	2	Jansen, p	3	0	0	4
a'Temple	1	0	0	0					
Smith, p	0	0	0	0					
Totals	34	10	24	11	Totals	33	10	27	9

a—Flied out for Byerly in 8th

Cincinnati	020 000 002	—4
New York	003 400 00x	—7

R—Wyrostek, Kluszewski, Adcock, Rossi, Williams, Lockman 2, Thomson, Elliott, Mays, Jansen. E—None. RBI — Edwards, Wehmeier, Thomson (5), Elliott, Mays, Kluszewski 2. 2B—McMillan, Thomson. 3B—Adcock. HR—Thomson, Elliott, Mays, Kluszewski. DP — Hatton and Rossi; Jansen, Dark and Lockman 2. LB—Cincinnati 3, New York 6. BB—Off Wehmeier 3, Byerly 1. SO—Byerly 3, Smith 1, Jansen 2. HO—Wehmeier 7 in 3 2-3, Byerly 3 in 3 1-3, Smith 0 in 1. WP—Jansen (3-0). LP—Wehmeier (3-1).

STILLBROOK
STRAIGHT
BOURBON
WHISKEY
YOUR BEST BUY!
90
Distilled and Bottled by AMERICAN DISTILLING CO. INC. PEKIN, ILL.

Simmons 'Cuffs Cubs On Two-Hitter, 6-0

Philadelphia Ace Whiffs 12 For Second Victory of Year

PHILADELPHIA, May 13—(AP)—Curt Simmons, Philadelphia Phillies southpaw recently returned from Army duty as a sergeant, treated the Chicago Cubs like a squad of buck privates tonight, as he turned in a two-hit 6-0 victory, striking out 12—including the last four men to face him. It marked Simmons' second victory in three decisions this season. Gran Hamner started the Philadelphia scoring with a one-run homer in the first inning.

For Simmons, whose hurling chores had been interrupted for 18 months of Army life in this country and Germany, it was one of the most brilliant mound performances of his career.

Unlike the Simmons of two and three years ago—who tired frequently after pitching good ball for the first five or six innings, Curt tonight seemed to get stronger with every inning.

The young left-hander had his fast ball and curve working to perfection.

Not a Cub legitimately reached second base. The only man who advanced beyond first was Dee Fondy in the eighth inning. He was on first base and made it to the halfway mark when Connie Ryan booted a grounder that Eddie Miksis hit down second base way.

Chicago	AB	H	O	A	Philadelphia	AB	H	O	A
Miksis, ss	4	0	3	5	Hamner,ss	5	2	1	2
Addis, cf	3	0	2	0	Ashburn,cf	5	3	4	0
B'mh'ltz,rf	4	1	3	1	Jones, 3b	3	0	1	2
Sauer, lf	4	0	2	0	Ennis, rf	5	2	2	0
Jackson,3b	3	0	1	1	Lopata, c	3	2	12	0
Edw'rds,c	3	0	1	1	Ryan, 2b	3	0	0	1
R'm'z'li,2b	2	1	4	2	Clark, lf	3	2	1	0
Fondy, 1b	3	0	8	0	Waitkus,1b	3	0	6	0
Hatten, p	2	0	0	3	Simmons,p	3	0	0	1
Schultz, p	0	0	0	0					
a-Jeffc'at,cf	1	0	0	0					
bSerena	1	0	0	0					
Ram'dell,p	0	0	0	0					
Totals	30	2	24	13	Totals	33	11	27	6

a—Flied out for Schultz in 8th
b—Struck out for Addis in 8th

Chicago	000 000 000	—0
Philadelphia	100 120 20x	—6

R—Hamner 2. Ashburn. Jones. Ennis, Lopata. E—Ryan. RBI—Clark 2, Hamner, Jones. Ennis. Lopata. 2B—Lopata. Ennis. HR—Hamner. SB—Ashburn. DP—Ramazzotti, Miksis and Fondy. LB—Chicago 5, Philadelphia 10. BB—Off Hatten 5, Schultz 1, Ramsdell 1, Simmons 2. SO—Hatten 1, Simmons 12. HO—Hatten 10 in 6 1-3, Schultz 0 in 2-3, Ramsdell 1 in 1, Simmons 2 in 9. WP—Simmons (2-1). LP—Hatten (2-2). U—Secory, Goetz, Dascoli and Jorda. T—2:06. A—5,702.

(PAID POLITICAL ADVERTISEMENT)

Vote for
BILL BOYD
Solicitor Fulton Criminal Court

THE SPORTSMAN
STEAK HOUSE
THE BEST STEAKS SERVED IN ATLANTA
101 FORSYTH ST., N.W.
ACROSS FROM THE ANSLEY

Sportsman Stock Car Racing
PEACH BOWL
5 BIG EVENTS
TONIGHT—8:30

(PAID POLITICAL ADVERTISEMENT)

Elect
E. A. (Ed) Wright
JUDGE
Fulton Criminal Court

(PAID POLITICAL ADVERTISEMENT)

Atlanta Journal "Editorial"
Urges LOKEY Election
From an Editorial of May 12, 1952

Mr. Lokey is a lawyer and a citizen of ability and high character. He knows the needs of this county and city. We have confidence in the sincerity of his promises to represent all the people of Fulton County to the best of his ability.

We urge his nomination for the Legislature in Wednesday's primary.

★ ★ ★ ★

Elect LOKEY to the Legislature

(PAID POLITICAL ADVERTISEMENT)

Look at the LOW PRICE
Fleischmann's Preferred
BLENDED WHISKEY
90 PROOF
65% GRAIN NEUTRAL SPIRITS. THE FLEISCHMANN DISTILLING CORP., PEEKSKILL, N. Y.

Now 5 years old
AT NO EXTRA COST
90.4 PROOF
Bourbon Supreme
STRAIGHT BOURBON WHISKEY
AMERICAN DISTILLING CO., INC., PEKIN, ILLINOIS

"I'LL PAY YOU 25¢ TO TRY NEW VITALIS Hair CREAM!"
says BERT PARKS star of TV hit, "Break the Bank"

HERE'S ALL YOU DO: 1. Buy a bottle of VITALIS Hair CREAM (by the makers of famous Vitalis) at any drug counter. 2. Try it. Then tear off the front panel of the carton, write your name and address on the back and mail to
VITALIS Hair CREAM, Box 1399
New York 46, N. Y.
25¢ will be promptly mailed to you. Offer expires June 30, 1952. Limited to one per family. Take advantage of this money-saving offer now—and meet the world's best liquid cream hair tonic.

NEVER BEFORE SUCH A CREAM HAIR TONIC!
No sticky hair, hands or comb! Washes off in plain water!
Lighter-Bodied—makes hair look good, but not goo-ed!
Special Stay-Put Ingredient gives a lasting groom.
Homogenized for easy flow in handy shaker-top bottle. (Also in 27¢ size.)
Made by Bristol-Myers, makers of famous Vitalis Hair Tonic

Get set for Summer

Here's the one tire with everything you want! For extra wear, cold rubber treads are specially toughened to give 30% more mileage . . . for extra strength, sidewalls are reinforced with Lee patented Double Life Cord . . . you can rely on these Lee Super DeLuxe Tires for "Every Extra—Except Cost!"

AMAZING ROAD HAZARD GUARANTY—FREE—As Advertised in LIFE! At no extra cost, you get a Double Guaranty that covers defects for life, and all road hazard damage for a full fifteen months! Exactly as advertised in LIFE!

EASY TERMS —Nothing down —Less than 17c a day!

Our low time-payments make it easy for you to put these tires on your car right away! Come in today, and tomorrow you'll be safely set for summer!

Stays Stronger LONGER
Top value on your old battery when exchanged for a super-sturdy LEE priced from..... $14.95
Easy Terms — Exchange

A TIRE FOR EVERY CAR & POCKETBOOK
You can't find better tires at this price! Lifetime Warranty. Road Hazard Guaranty. Cold rubber treads. THE LEE "STAGHOUND" as low as..... $12.95 Plus tax
6.00-16—Exchange
"Recaps"—with new cold rubber treads. Done by Lee experts on safety-checked trade-ins. Get new mileage at money saving prices starting at..... $8.95
6.00-16
Spare tires—ready for every emergency—as little as..... $3.00
6.00-16

LEE TIRES

AT ALL LEE DEALERS OR
LEE TIRE FACTORY BRANCH
312 Piedmont Ave., N. E. CY. 6461

ATLANTA
RIDDICK SALES CO.
585 Marietta St., N. W.
MORTON & MOON SERV. STA.
1572 Bankhead Hwy., N. W.

BUCKHEAD
AL MORTON TIRES, INC.
3106 Early St., N. E.
HAPEVILLE
THOMPSON SERVICE STA.
3435 Stewart Ave.

Bums Spoil Stanky 'Homecoming,' 14-8

Hodges, Wade Homer; Cards' Musial Slaps Two in Vain

BROOKLYN, N. Y., May 13—(AP)—Brooklyn bats finally sang as advertised Tuesday, roughing up six St. Louis pitchers for 14 hits in a 14-8 victory that spoiled Eddie Stanky's Ebbetts Field "Homecoming" as Cardinal manager despite a pair of two-run homers by Stan Musial.

Preacher Roe, the Dodgers' "Tuesday pitcher," pitched like it was Wednesday or Thursday as he let most of an early 6-0 lead slip through his fingers in his fifth straight Tuesday start.

Stan Musial, now "the Cardinal first baseman, drove a tremendous two-run homer over the right field screen into a parking lot across the street in the seventh. In the ninth he repeated the trick, following a walk to Peanuts Lowrey. On a 3-for-5 afternoon, Musial boosted his batting average 17 points to .311.

ST LUIS	ab.	h.	po.	a.	BKLYN	ab.	h.	po.	a.
Stanky,2b	5	1	2	0	Reese,ss	4	1	4	3
Hemus,ss	4	1	0	1	Cox,3b	5	2	0	2
Lowrey,rf	4	0	*3	0	Robinsn,2b	4	1	2	3
Musial,1b	5	3	8	0	Campnella,c	5	3	7	0
Shods't,3b	5	3	0	2	Pafko,lf	4	1	2	0
Wstlake,cf	5	2	3	0	Snider,cf	4	2	0	0
Miggins,lf	5	1	3	0	Hodges,1b	4	2	11	1
D. Rice,c	3	2	5	0	Furillo,rf	4	0	1	0
Presko,p	1	0	0	0	Roe,p	2	0	0	1
Schmidt,p	0	0	0	0	Wade,p	3	2	0	0
Yuhas,p	1	0	0	1					
Werle,p	0	0	0	1					
aH. Rice	1	0	0	0					
Boyer,p	0	0	0	0					
bSlaughter	1	0	0	0					
Bokelmn,p	0	0	0	0					
Totals	40	13	24	5	Totals	39	14	27	10

aRice popped out for Werle in sixth.
bSlaughter popped out for Boyer in eighth.

St. Louis	000	400	202— 8
Brooklyn	024	041	03x—14

R—Stanky, Lowrey, Musial 3, Schoendienst, Westlake, Miggins, Reese 2, Cox 3, Robinson 2, Campanella, Pafko 2, Snider, Hodges, Wade 2. E—Boyer, Cox. RBI—Hodges 3, Campanella 2, Snider 3, Reese, Westlake 2, Miggins, Pafko 2, Wade, Musial 4, Cox. 2B—Snider, Schoendienst, Westlake, Wade. 3B—Hemus. HR—Hodges, Miggins, Wade, Musial 2. SB—Pafko, Campanella, Cox. DP—Robinson to Reese to Hodges. LOB—St. Louis 8, Brooklyn 12. BB—off Presko 2, Roe 2, Schmidt 3, Yuhas 4, Boyer 1, Bokelmann 1, Wade 1. SO—by Roe 1, Presko 1, Schmidt 1, Wade 6, Yuhas 2, Boyer 1. H—off Presko 5 in 2 innings; Schmidt 1 in ⅔; Werle 1 in ⅓; Boyer 1 in 2; Yuhas 3 in 2; Roe 7 in 3 (none out in fouth); Wade 6 in 6; Bokelmann 3 in 1. WP—Wade (1-1). LP—Presko (1-2).

BASEBALL SUMMARY

SOUTHERN

	W.	L.	Pct.	GB.
Mobile	20	11	.645	....
Chattanooga	19	13	.594	1½
New Orleans	20	15	.571	2
ATLANTA	18	14	.563	2½
Birmingham	17	16	.515	4
Nashville	14	16	.467	5½
Little Rock	11	17	.393	7½
Memphis	7	24	.226	13

TUESDAY'S RESULTS
Nashville 6, Memphis 2
Birmingham 4, Mobile 3
(Only Games Scheduled)

WEDNESDAY'S GAMES
Atlanta at New Orleans—Currie (1-0) vs. Salgado (2-3).
Birmingham at Mobile—Unannounced vs. Ver Crouse (0-1).
Little Rock at Chattanooga—Johnson (3-3) vs. Lane (2-1).
Memphis at Nashville—Rich (3-1) vs. Micicche (2-0).

NATIONAL LEAGUE

	W.	L.	Pct.	GB.
New York	16	5	.762	....
Brooklyn	15	6	.714	1
Chicago	14	10	.583	3½
Cincinnati	14	10	.583	3½
St. Louis	11	14	.440	7
Philadelphia	9	13	.409	7½
Boston	9	14	.391	8
Pittsburgh	5	21	.192	13½

TUESDAY'S RESULTS
Brooklyn 14, St. Louis 8.
New York 7, Cincinnati 4
Boston 3, Pittsburgh 1
Philadelphia 6, Chicago 0

WEDNESDAY'S GAMES
Cincinnati at New York—Hiller (3-2) or Raffensberger (4-2) vs. Maglie (5-0).
St. Louis at Brooklyn—Staley (5-1) vs. Van Cuyk (2-1).
Chicago at Philadelphia—Kelly (1-2) vs. Meyer (0-4).
Pittsburgh at Boston—Munger (0-1) vs. Surkont (1-1).

AMERICAN LEAGUE

	W.	L.	Pct.	GB.
Cleveland	18	8	.692	—
Washington	14	8	.636	2
Boston	14	10	.583	3
St. Louis	12	13	.480	5½
Chicago	12	13	.480	5½
New York	11	12	.478	5½
Philadelphia	9	13	.409	7
Detroit	5	18	.217	11½

TUESDAY'S RESULTS
Cleveland 10, New York 6
Washington 4, Detroit 3
Philadelphia 5, St. Louis 1
Chicago 5, Boston 0

WEDNESDAY'S GAMES
New York at Cleveland (Night)—Lopat (1-2) vs. Feller (3-1).
Washington at Detroit—Hudson (2-1) vs. Houtteman (2-4).
Boston at Chicago—Scarborough (0-1) vs. Rogovin (2-1).
Philadelphia at St. Louis (Night)—Hooper (0-2) vs. Bearden (0-0).

PACIFIC COAST

	W.	L.	Pct.		W.	L.	Pct.
SanDiego	27	14	.659	Portland	17	20	.459
Oakland	22	16	.579	SanFrisco	18	22	.450
Hollywd	22	18	.550	Seattle	17	22	.436
LAngeles	19	20	.487	Sacmento	15	25	.375

INTERNATIONAL

	W.	L.	Pct.		W.	L.	Pct.
Montreal	19	7	.731	Toronto	13	12	.520
Buffalo	15	11	.577	Rch'ster	11	14	.440
S'field	14	11	.560	Ottawa	9	16	.360
Syracuse	13	11	.542	Baltimore	6	18	.250

TUESDAY'S RESULTS
Toronto at Ottawa, ppd., wet grounds.
Montreal at Rochester, ppd., rain
Buffalo 4-1, Springfield 2-5.
Baltimore at Syracuse, ppd., rain.

TEXAS

	W.	L.	Pct.		W.	L.	Pct.
Beaumont	18	13	.581	Tulsa	15	16	.484
F.Worth	18	14	.563	Dallas	15	16	.483
Houston	18	15	.529	Okla.City	15	18	.455
Shrevpt	17	18	.486	S.Antonio	15	18	.455

TUESDAY'S RESULTS
Houston 7, Fort Worth 6
San Antonio 8, Dallas 3.
Tulsa 12, Beaumont 8.
Oklahoma City 17, Shreveport 1.

AMERICAN ASSOCIATION

	W.	L.	Pct.		W.	L.	Pct.
Milwkee	16	7	.696	St. Paul	11	14	.440
Kansas'C.	16	11	.593	Indianpls	11	15	.423
Mineapls	14	11	.560	Columbus	10	15	.400
Louisvile	14	12	.538	Toledo	9	16	.360

TUESDAY'S RESULTS
Columbus 5, St. Paul 4.
Minneapolis 12, Toledo 8.
Milwaukee 13, Indianapolis 3.
Kansas City 10, Louisville 9.

SOUTH ATLANTIC

	W.	L.	Pct.		W.	L.	Pct.
Columbia	19	9	.679	Macon	13	15	.464
Mont'gry	18	12	.600	Char'ton	13	17	.433
Savannah	15	13	.536	Augusta	12	15	.444
Columbus	14	16	.467	Jack'ville	12	19	.387

TUESDAY'S RESULTS
Columbus 4, Charleston 0
Montgomery 1, Columbia 0
Macon 1, Jacksonville 0
Augusta 3, Savannah 1

WEDNESDAY'S GAMES
Columbia at Montgomery.
Charleston at Columbus.
Savannah at Augusta.
Jacksonville at Macon.

GEORGIA STATE

	W.	L.	Pct.		W.	L.	Pct.
Dublin	15	7	.682	Eastman	10	11	.476
Vidalia	12	8	.600	Haz.-Bax.	10	12	.455
Fitzgerald	13	9	.591	Douglas	9	13	.409
Jesup	10	10	.500	Statesboro	6	15	.286

TUESDAY'S RESULTS
Vidalia 2, Jesup 1
Eastman 4, Haz.-Bax. 3
Fitzgerald 10, Douglas 8
Dublin 4-10, Statesboro 3-3.

ALABAMA-FLORIDA

	W.	L.	Pct.		W.	L.	Pct.
Ozark	16	6	.727	Headland	11	12	.478
Pan City	14	8	.636	Enterprise	10	13	.435
Dothan	11	11	.500	Eufaula	5	17	.227

TUESDAY'S RESULTS
Headland 10, Eufaula 3.
Panama City 10, Ozark 7.
Enterprise 4, Dothan 3.

GEORGIA FLORIDA

	W.	L.	Pct.		W.	L.	Pct.
Valdosta	15	7	.682	Thom'lle	9	11	.450
Albany	14	8	.636	Waycross	9	12	.429
B'wick	11	10	.524	Moultrie	9	14	.391
Tifton	11	11	.500	Cordele	8	13	.381

TUESDAY'S RESULTS
Albany 7, Waycross 6 (11 innings).
Brunswick 6, Moultrie 2
Valdosta 13, Thomasville 5
Tifton 18, Cordele 4

Associated Press Wirephoto

CLOSE, BUT JACKIE ROBINSON'S BUNT WAS A HIT
Ump Art Gore, Cards' Del Rice, Joe Presko (21) Watch Developments

Cards Get Stallcup, Sisler From Reds

Traded for Westlake, Kazak; Player Deadline Rush Awaited

NEW YORK, May 13—(AP)—Major league clubs continued to do business at a brisk pace Tuesday in an effort to pare down to the required 25-player limit by midnight Wednesday, May 14.

In an 11th-hour deal, the St. Louis Cardinals and Cincinnati Reds completed a two-for-one player exchange that figures to help both clubs.

The Reds shipped outfielder Dick Sisler and shortstop Virgil Stallcup to the Cards in exchange for outfielder Wally Westlake and third baseman Eddie Kazak. No cash was involved.

The Cards also optioned first baseman Steve Bilko to their Rochester farm in the International League subject to 24-hour recall. That left the Redbirds with 26 players, one over the limit.

Washington got down to the limit by selling utility outfielder Sherry Robertson, a nephew of owner Clark Griffith, to the Philadelphia Athletics. That put the A's one over the limit.

Only Cincinnati and the Chicago White Sox, besides the Senators, have trimmed their squads down to 25 players. Detroit, Pittsburgh and the St. Louis Brown must cut loose four players each. The Browns, who Monday acquired second baseman Cass Michaels from Washington for infielder Fred Marsh and pitcher Lou Sleater, have title to 30 players but may carry 26 because of the presence of pitcher Dave Madison, a service returnee.

Under baseball law, a club can keep a returning serviceman for one year above the prescribed 25-player limit.

Three other clubs—Brooklyn, the Boston Braves and Philadelphia Phillies—are over the limit but will not have to cut down because of returning servicemen. The Dodgers have 27 players including outfielder Dick Williams and pitcher Billy Loes. Williams' year will be up on

Continued on Page 16

Mathews Homers As Braves Win

BOSTON, May 13 (AP)—After three previous failures, Vern Bickford, the Boston Braves' ace righthander, gained his first 1952 triumph by keeping nine hits scattered tonight as the Tribesmen opened their home floodlight season with a 3-1 victory over the lowly Pittsburgh Pirates. Bickford kept nine hits well scattered as the Tribesmen made the most of six, including an Ed Mathews' homer, against Howie Pollet.

Mathews' four-bagger, the seventh of his freshman season, came in the first inning to offset a marker the Pirates registered when Pete Castiglione singled, stole second and, with two out, raced home on Joe Garagiola's single to right.

Pittsburgh	AB	H	O	A	Boston	AB	H	O	A
C'st'one,3b	5	2	1	4	Hart'f'd,2b	4	2	0	6
Bar'me,1b	3	0	8	1	Math'ws,3b	3	1	3	2
M'U'vich,rf	4	0	1	0	Tor'son,1b	4	1	14	1
Kiner, lf	3	0	1	0	Gordon, lf	2	1	1	0
Gar'giola,c	3	1	7	0	Daniels, rf	0	0	0	0
Merson,2b	4	3	1	2	Whis'nt,cf	3	1	4	0
aDavis	0	0	0	0	Thorpe, rf	4	0	3	1
Stri'kl'd,2b	0	0	0	1	Burris, c	4	0	0	0
D.Greco,cf	3	1	1	0	Cusick, ss	4	0	2	4
Kos'rek,ss	4	2	4	2	Bickford,p	3	0	0	3
Pollet, p	3	0	0	1					
bFitzg'rald	1	0	0	0					
Totals	33	9	24	11	Totals	31	6	27	17

a—Ran for Merson in 8th
b—Hit into forced play for Pollet in 9th

Pittsburgh	100	000	000—1
Boston	100	010	01x—3

R — Castiglione, Hartsfield, Mathews, Daniels. E—Castiglione. RBI — Garagiola, Mathews, Torgeson, Burris. 2B—Merson. HR—Mathews. SB—Castiglione. S—Bartirome. DP—Mathews (unassisted). LB—Pittsburgh 10, Boston 8. BB—Off Bickford 4, Pollet 4. SO—Pollet 6. WP—Bickford (1-3). LP—Pollet (1-4). U—Warneke, Pinelli, Boggess. T—2:14. A—2,831.

Races Tonight At Peach Bowl

Billy Carden will be driving a stock car with a new motor Wednesday night in the 25-lap feature at Peachtree Bowl Speedway.

A 15-lap amateur race comprises a special added attraction. The card gets under way at 8:30.

Maglie, Garcia Top ERA Pace-Setters

Barber Paces NL With 1.02; Tribe Ace Sports 1.17 Mark

NEW YORK, May 13—(AP)—A pair of durable right-handers, Sal Maglie of the New York Giants and Mike Garcia of the Cleveland Indians, top their leagues in earned run effectiveness.

According to pitching figures released by the statistical bureau of the Associated Press, Maglie has yielded a mere five earned runs in 44 innings for a 1.02 mark. The statistics do not include Tuesday's games.

The swarthy ace of the Giants was second last year to Chet Nichols of the Boston Braves. The rookie southpaw, who finished with a 2.88 average, was inducted into the Army last month.

Garcia, the American League pace-setter in this department, also has been extremely stingy, yielding only seven earned runs in 54 innings for a 1.17 ERA. Last season Garcia ranked sixth among the league hurlers.

New York Giants pitchers have captured earned run laurels in two out of the past three seasons. Jim Hearn, who was obtained from the St. Louis Cards on waivers early in the 1950 season, boasted the lowest ERA that year—with Maglie second—and Lefty Dave Koslo headed the list in 1949.

Another Cleveland moundsman, Early Wynn, led the American League in 1950. Last season Saul Rogovin set the pace with a 2.78 average, but at this stage the Chicago right-hander is not listed among the league leaders.

Steve Gromek, also of the Indians, has compiled a brilliant 0.82 ERA, but he has worked only 22 innings. This is three short of the required total of 25 innings.

AMERICAN LEAGUE

Pitcher and Club	ip.	r.	er.	era.
Garcia, Cleveland	54	12	7	1.17
Pillette, St. Louis	33	8	5	1.36
Dodson, Chicago	45	11	8	1.60
Reynolds, New York	44	8	8	1.64
Marrero, Washington	27	6	6	2.00
Lemon, Cleveland	56	13	13	2.09
Kinder, Boston	25	6	6	2.16
Parnell, Boston	41	10	10	2.20
Gray, Detroit	40	15	10	2.25
Sain, New York	27	8	7	2.33
Shantz, Philadelphia	42	16	12	2.57
Henry, Boston	35	12	10	2.57
Hudson, Washington	30	9	9	2.70
Moreno, Washington	36	13	11	2.75
Lopat, New York	31	12	11	3.19
Porterfield, Washington	39	17	14	3.23
Feller, Cleveland	36	19	13	3.25
Kellner, Philadelphia	44	24	17	3.48
Cain, St. Louis	31	13	12	3.48
Houtteman, Detroit	48	22	19	3.56

NATIONAL LEAGUE

Pitcher and Club	ip.	r.	er.	era.
Maglie, New York	44	7	5	1.02
Drews, Philadelphia	26	5	5	1.73
Roe, Brooklyn	31	7	6	1.74
Roberts, Philadelphia	54	12	11	1.83
Raffensberger, Cincinnati	44	9	9	1.84
Jansen, New York	34	7	7	1.85
Staley, St. Louis	52	15	12	2.08
Erskine, Brooklyn	30	8	7	2.10
Hiller, Cincinnati	34	8	8	2.12
Wilson, Boston	29	8	7	2.17
Koslo, New York	26	7	7	2.42
Minner, Chicago	39	12	11	2.54
Spahn, Boston	42	19	12	2.57
Rush, Chicago	41	14	13	2.85
Klippstein, Chicago	28	9	9	2.89
Meyer, Philadelphia	36	16	14	3.50
Meyer, Philadelphia	31	15	11	3.19
Blackwell, Cincinnati	36	16	14	3.50
Mizell, St. Louis	31	17	13	3.77
Pollet, Pittsburgh	37	19	16	3.89
Perkowski, Cincinnati	36	19	16	4.00

(PAID POLITICAL ADVERTISEMENT)
The Lawyers' Choice
Ralph H. Pharr
for JUDGE
Superior Court

HOW ABOUT THOSE BRAKES?
GET A Firestone BRAKE SPECIAL
Regular $3.50 Value
1.19 ANY CAR
Here's What We Do
1. Remove front wheels and inspect brake drums and lining.
2. Clean, inspect and repack front wheel bearings.
3. Inspect grease seals.
4. Check and add brake fluid if needed.
5. Adjust brake shoes to secure full contact with drums.
6. Carefully test brakes.
Firestone STORES
SPRING AND BAKER WA. 8628
PEACHTREE AND 11TH EL. 0711
771 GORDON, S. W. RA. 4112
DECATUR, GA. CR. 1746
ACROSS FROM CANDLER HOTEL

DON'T FORGET TO VOTE TODAY!
BALLOT BOX

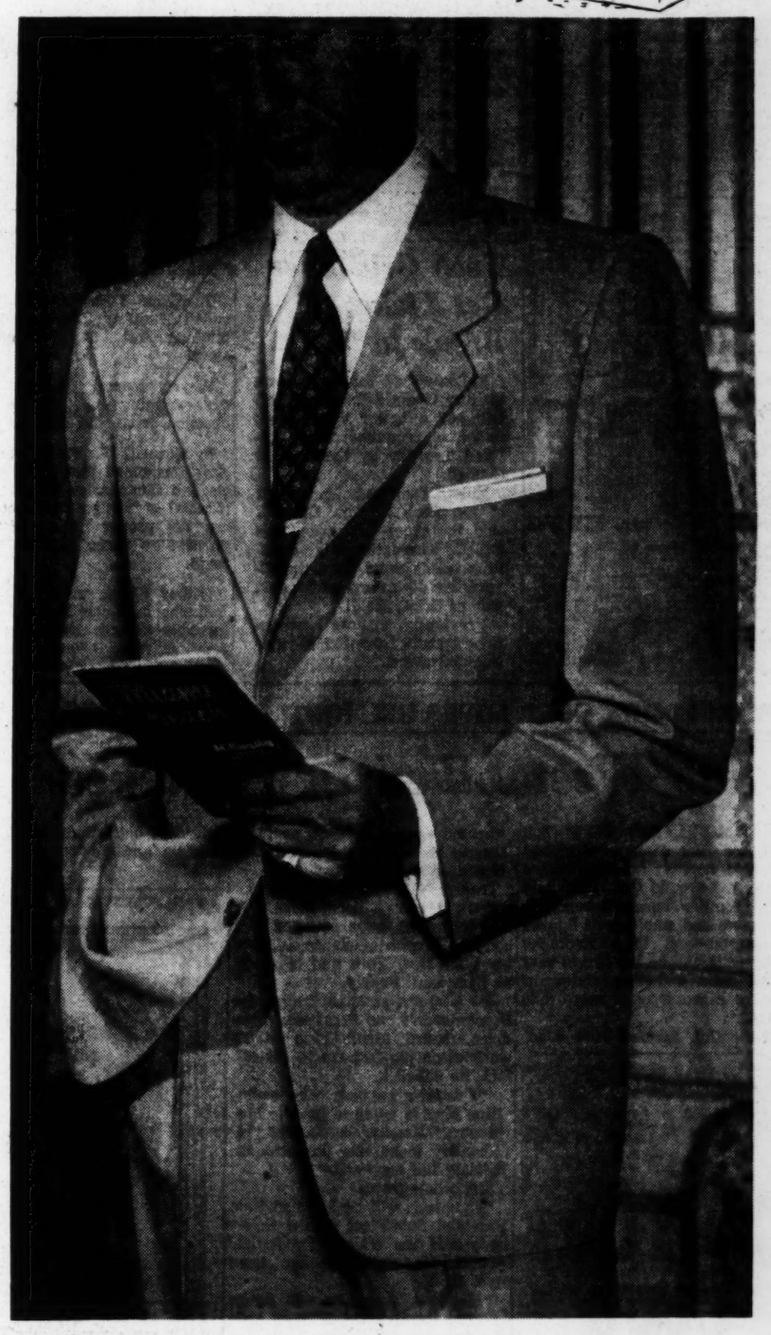

For Milder Bourbon
The "OLD RELIABLE" CABIN STILL
100% KENTUCKY BOURBON 91 PROOF
Stitzel-Weller Distillery, Louisville, Kentucky

TY COBB
Answers Critics' Barbs
This Week's Issue
The Sporting News
Cites one player who criticized him as just starting in Cotton States League when Ty was starring
SAL MAGLIE
THE PITCHING BARBER WHO SHAVES 'EM CLOSE
Is He Game's Greatest Pitcher of Decade?
By Joe King
BASEBALL NEWS FROM ALL POINTS OF COMPASS
Copies on Sale at All First Class Newsstands or send 25 cents for issue of May 14
CHARLES C. SPINK & SON
2018 Washington Avenue • St. Louis 3, Mo.

Let the facts prove the value!
Judge expertly with a "SHOW DOWN" of truck value
Attractive prices! Liberal trade-ins! Long, easy terms!
See...drive...compare DODGE "Job-Rated" TRUCKS
DON'T DELAY! SEE US TODAY!
LANDER MOTORS, Inc.
25 North Ave., N. E., Atlanta
FARRIS MOTOR CO. 229-231 West Ponce de Leon Ave., Decatur
WESTBROOK MOTORS, Ltd. 228 N. Main St., East Point

UNBEATABLE!
BOTTLED-IN-BOND under U. S. Government Supervision!
100 PROOF
PREMIUM QUALITY
STRAIGHT BOURBON
Haller's County Fair
W. A. HALLER CORP., PHILA., PA.
THE No. 1 BOTTLED IN BOND OFFER That's Winning The Nation

Are Your Wheels "Fur You or Agin' You?"
Save Money—Tires
Have Your Wheels Properly Aligned
If your wheels are a fraction of an inch out of line, they're "agin' you" . . . because they are costing you money in faster tire wear, extra hazards to driving. Our quick check will tell you the exact condition of your wheels.
B. F. GOODRICH
23 COURTLAND ST., N. E. At Auburn
WA. 5035

THIS IS OUR Imported Hookloom
A LIGHTWEIGHT FABRIC WITH A DISTINCTIVENESS THAT HAS NEVER BEEN DUPLICATED
Tailored By SOCIETY BRAND
Men who want the luxury of an extraordinarily fine summer suit will welcome the quality of this distinctively different, loomed-in-England fabric. Often imitated, but never duplicated, Hookloom is exclusively a Society Brand masterpiece.
$90
Men's Clothing . . . Second Floor
Muse's
The STYLE Center of The South
PEACHTREE, WALTON & BROAD STREETS

Cats 17, Devils 16 In 4-AA Madhouse

Russell Ties for Loop Lead As Moran, Bishop Set Pace

By CHARLIE ROBERTS

They didn't put up the tent but they staged a three-ring circus at South Fulton Park Tuesday. It was nothing short of that as Russell High outflailed Marietta's baseballers, 17-16, and went into a tie with the losers for the Region 4-AA league lead.

Billy (Mr. Russell High) Moran was the busiest man this side of a politician's campaign headquarters, punching out four hits in four trips, scoring four runs, running the bases and sliding like a mad man and finally coming in from his shortstop post to pitch and quell a final-inning, nine-run Marietta rally that put the visitors ahead, 16-15.

In the Russell half, Moran led with a double, slid in with the tying run on a short single by Jackie Davis. Ralph Henry drew a walk and tiny Don Bishop, who had been coming through when on the spot all day, lashed a run-producing, game-winning single to left.

There had been bedlam throughout the weird contest, one that was ragged but highly important. There were such things as Marietta's Jack Ingram walking four times, sacrificing once and having no official times at bat; 13 bases on balls issued by two Russell hurlers; an eight-run Russell inning that broke a 7-7 tie, the nine-run Marietta frame.

Decatur overcame a 6-0 Marist lead to win the other loop game, 7-6, and make it a zany day all around. Don Kelley's two-run homer and Jackie Cotter's two singles were in a futile cause, but Doug Moore's triple and single helped Decatur reliefer stash the verdict.

TUESDAY'S 4-AA GAMES

Marietta .....302 020 9—16 10 4
Russell .....223 080 2—17 16 4
Theodocion, Ingram (2), Manuel (6) and Cole; L. Smith, Godsey (5), Moran (7) and Fagan.

Decatur .....000 223 2—7 5 2
Marist .....302 100 0—6 5 4
Fuller, Cogbill (3) and Moore; Snitzer, Kelley (7) and Smith.

Barons Take Bears, 4-3; Vols Win

By the Associated Press

Cliff Coggin, making his debut with Birmingham, pitched the Barons to a tight 4-3 win over the league-leading Mobile Bears Tuesday night.

Coggin gave up five hits to the Bears and held them scoreless in every inning but the seventh, when a three-base hit by Bill Antonello drove in Bama Rowell and Norm Larker. Antonello himself came in on Bill Boyce's bad throw.

Tommy O'Brien opened up the scoring in the fifth with a circuit clout when the bases were empty.

A second baseman who had been hitting .135 and a catcher who had been out of the lineup since, April 17 swung the big bats as Nashville beat Memphis, 6-2, in one of Sulphur Dells' best games of the season.

Bob Boring hit safely in all four of his turns at bat.

S'HAM.	ab.	h.	po.	a.	MOBILE	ab.	h.	po.	a.
Rogers.3b	4	0	3	2	Coles.rf	5	0	4	0
Dickey.1b	4	2	8	1	Rowell.lf	5	4	1	0
Boice.cf	3	0	1	0	cLillis	0	0	0	0
O'Brien.lf	3	2	1	0	Larker.1b	1	0	7	4
Lynch.2b	3	0	1	2	Anton'lo.cf	4	2	2	0
Rackley.rf	4	0	4	0	Freese.3b	4	0	2	3
Ryan.c	4	2	5	1	Barnes.2b	3	0	3	1
Nicely.ss	4	0	6	0	Teed.c	3	0	3	1
Coggin.p	4	2	2	1	Lemish.p	2	0	1	2
					aBrowning	1	0	0	0
					Himes.p	0	0	0	0
					bWilliams	1	0	0	0
Totals	33	8	27	7	Totals	33	6	27	13

aLined out for Lemish in 7th.
bLined out for Himes in 9th.
cRan for Rowell in 9th.

Birmingham .....000 012 100—4
Mobile .....000 000 300—3

R—Dickey, O'Brien, Ryan, Nicely, Rowell, Larker, Antonello. E—Freese, Rowell, Boyce. RBI—O'Brien 2, Dickey 2, Antonello 2. 2B—Rowell, O'Brien, Dickey. 3B—Antonello. HR—O'Brien. SB—Barnes. DP—Barnes, Zimmer and Larker. LOB—Birmingham 5, Mobile 9. BB—Coggin 6, Lemish 2, Himes 1. SO—Coggin 6, Lemish 1, Himes 1. HO—Lemish 8 in 7 innings (4 runs). PB—Ryan. Winner—Coggin. Loser — Lemish. Umps.—Delmore and Burch. T—2:04. Att. 2,384 paid (1,340 ladies).

MEM.	ab.	h.	po.	a.	NASH.	ab.	h.	po.	a.
Nicholas.cf	4	0	4	0	Jasinski.ss	4	1	3	2
McGee.rf	3	0	0	1	Boring.2b	4	4	0	8
Daugherty.1b	3	1	11	0	Marshall.1b	4	1	12	0
White.lf	4	0	0	0	Ray.lf	3	1	1	0
Kozar.2b	4	2	5	4	Pless.3b	4	1	1	2
Porter.c	3	0	1	1	Rhodes.lf	3	1	1	0
Rutner.3b	4	2	2	4	Liptak.cf	4	0	1	0
Jacinto.ss	2	0	1	4	Novotney.c	3	1	8	1
Biscan.p	2	0	0	1	Worth'n.p	3	0	0	2
aPinciotti	1	0	0	0					
Totals	30	5	24	15	Totals	32	10	27	15

aStruck out for Biscan in 9th.

Memphis .....002 000 000—2
Nashville .....000 120 03x—6

R—Nicholas, McGee, Boring 2, Marshall, Ray, Pless, Novotney. E—None. RBI—Daugherty 2, Marshall, Ray, Pless 2, Liptak, Novotney, Boring 2, Pless. HR—Novotney. SB—Nicholas 2. DP—Boring, Jasinski and Marshall. LOB—Memphis 9, Nashville 4. BB—Biscan 2, Worthington 8. SO—Worthington 8. Winner—Worthington (2-1). Loser—Biscan (1-3). Umps.—Mitchell and Welaj. T—2:04.

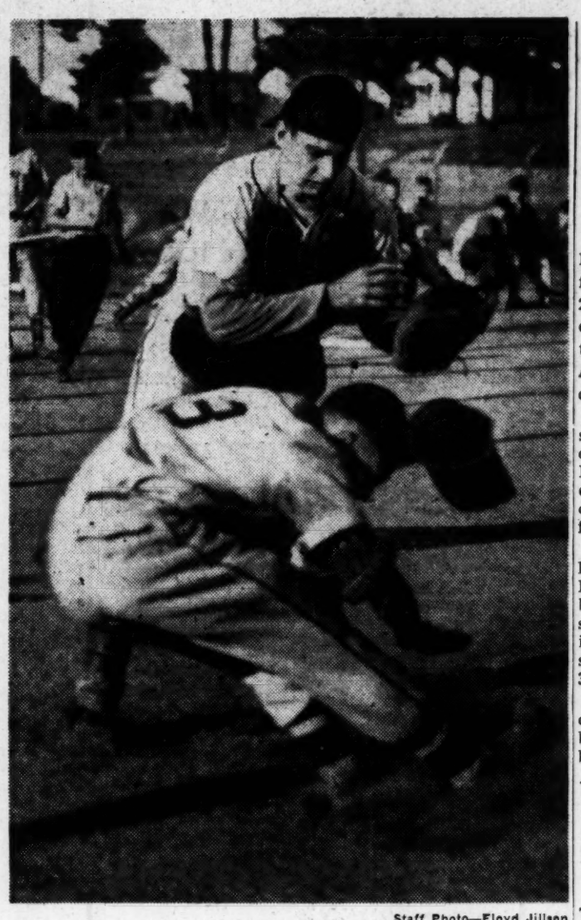

Staff Photo—Floyd Jillson

MARIETTA'S NED STOCKS OUT AT PLATE
Russell's Jack Fagan Makes Tag as Double Steal Fails

Ron Necciai Whiffs 27 In No-Hitter

BRISTOL, Tenn., May 13—(AP)—Ron Necciai, 19-year-old fireballer from Monongahela, Pa., struck out 27 men in nine innings here Tuesday night for a no-hit performance that gave the Bristol Twins of the Appalachian League a 7-0 victory over the Welch, W. Va., Miners.

The towering six-foot-five youngster allowed only three free bases, one by hitting the batter. A third Miner got a free pass on a fielder's error and a fourth benefited when catcher Harry Dunlop dropped the fourth strike.

The strikeouts topped the league's previous record of 21. Necciai has neared that mark in both of his previous starting assignments this season, whiffing 20 in his first game and 19 in his second. He has struck out 77 in 31 innings this season.

Necciai is subject to 24-hour recall to New Orleans, another Pittsburgh farm club, where he played briefly last year.

Does Anybody Own That Baseball Pup?

The pooch who won an eight-column pictorial layout in Monday morning's Constitution sports section has found a home, but is it the right one?

After the dog interrupted the Atlanta-Little Rock baseball game at Ponce de Leon Park Sunday, a small boy took him home. But the boy's parent's objected, so he was given to Mrs. R. D. Waters, 304 Bass St., S. E.

Mrs. Waters likes the purp's manners, wants to keep him, but desires no legal involvements. She asks that the dog's rightful owner—if there is one—call at WA. 3259 if he wants him returned.

Chicks Return Tulsa Infielder

MEMPHIS, Tenn., May 13—(AP)—The Memphis Chicks announced Tuesday Harry Donabedian has been returned to Tulsa of the Texas League. Donabedian, a shortstop, was with the Chicks on a trial basis.

SPORTS IN BRIEF

Eagles Deal John Rauch To Steelers

Condensed From Wire Reports

Johnny Rauch, former all-American quarterback at the University of Georgia, Tuesday was traded to the Pittsburgh Steelers by the Philadelphia Eagles of the National Football League.

The New York baseball Giants added Dummy Taylor, oldtime pitching star, to their scouting staff.

Cloyce Boyce, Detroit Lions' pass-snagging end, has been discharged from the Marine Corps.

In Hornell, N. Y., the baseball club announced that free Spanish-English dictionaries would be distributed to fans so that they might use the proper Latin spectators' phrases to three Cubans on the team.

Wilbur Shaw, president of the Indianapolis Motor Speedway, said he opposes union efforts to organize race drivers, owners and mechanics for the 500-mile race.

Tech Grid Foes Get Ticket Break in '52

Followers of football teams visiting Georgia Tech this fall will get a better ticket-break under a recommendation offered Tuesday by the Student Council.

Elliott Dunwoody, president of the Tech Student Council, said the group had asked the athletic association to give visiting teams seats from the 50-yard-line downward on the east side of Grant Field.

Previously, visitors have received seats from the 45-yard-line downward.

STALLCUP

Cintinued from Page 15

May 29 and the Dodgers must release one player then.

The Braves have 27 players including Ed Mathews and Phil Whisenant, a pair of returnees from the armed service. The Phils are carrying 26 including southpaw Curt Simmons who was discharged from the Army only last month.

The Yankees, who reduced their number to 26 Monday with the release of three players, must drop one more. The Red Sox, who purchased catcher Del Wilber from the Phillies and optioned pitcher Ralph Brickner to their Louisville farm of the American Association, also must pare off one player, as must the Chicago Cubs.

Cleveland is three over the limit and the New York Giants two.

The next 24 hours will tell who are going to be the unlucky ones.

GRIDDER WEHMEIER

Herman Wehmeier, pitcher for the Cincinnati Reds, was once a star football player for Cincinnati Western Hills High School.

PAID POLITICAL ADVERTISEMENT
Re-elect Jack Towns
County Commissioner
"He Is Not Afraid to Speak Out for the Good of Fulton County."

PAID POLITICAL ADVERTISEMENT
Elect
E. A. (Ed) Wright
JUDGE
Fulton Criminal Court

PAID POLITICAL ADVERTISEMENT
THE PEOPLE'S CHOICE
Sidney Lanier
For
Judge Superior Court

ARMAGEDDON 'JUST LOVES BELMONT'

Sub Fleet Liked in Preakness

BALTIMORE, May 13—(AP)—Sub Fleet and Blue Man were tabbed the hot horses for Saturday's Preakness around the cold and windy Pimlico barns Tuesday.

Trainers and stablehands figured the second and third Kentucky Derby colts will be the two to beat in the mile and three-sixteenths race for a gross pot of more than $100,000.

White Oak Stable's Blue Man warmed up the stable conversation by reeling off three-quarters of a mile in 1:12 3-5.

Trainer Woody Stephens conceded "it was a good move." It certainly must have satisfied him because Stephens left soon afterward for New York and he won't be back until Friday.

Joe Kramer, assistant trainer for Brookmeade's two Preakness probables, heard about Blue Man's workout on the fast track. Excellent, he called it.

"I believe anybody who beats Blue Man is going to get the big money," Kramer continued. "It certainly looks like Stephens is holding the big hand."

Stephens agreed.

"I guess it will be between Blue Man and Sub Fleet as the favorite," said the trainer for Arthur Abbott, ice cream maker from Rye, N. Y.

"Maybe Armageddon will figure in after winning the Withers Mile Saturday, but I think he just loves Belmont and won't run that good here."

Travs Buy Paul Mauldin

LITTLE ROCK, May 13—(AP)—Paul Mauldin, veteran outfielder who batted .326 with Chattanooga last year, was acquired Tuesday by the Little Rock Travelers.

Traveler general manager Ray Winder said Mauldin was bought outright from Colorado Springs of the Class A Western League. The purchase price was not disclosed.

Mauldin is to join Little Rock in his old Southern Association haunt of Chattanooga this week. He's a left-handed hitter.

Richardson Wins In ALTA Tourney

Jolie Richardson and Leila Thompson entered the semifinals of the Atlanta Lawn Tennis Association's junior girls tennis tournament Tuesday with easy victories at Piedmont Park.

Jolie defeated Priscilla Goodwin, 6-1, 6-0 while Leila eliminated Jean Page, 6-2, 6-4.

Other results:

Boys (15 and under): Harry Thompson defeated Ivan Allen, 6-0, 6-3; Ned Neely defeated Steve Stephenson, 6-2, 6-3; Crawford Henry defeated Spencer Allen, 6-1, 6-1; Alfred Thompson defeated Charles Thompson, 6-3, 3-6, 6-4.

Girls (15 and under, semifinals): Jackie Korman defeated Charlotte Ashurst, 6-3, 4-6, 8-6; Pat Hicks defeated Donna Floyd, 6-4, 4-6, 6-2.

PAID POLITICAL ADVERTISEMENT PAID POLITICAL ADVERTISEMENT

Ralph H. Pharr
respectfully requests
your vote for his re-election
as
Judge, Superior Court

CHECK THE LOW PRICE
FLEISCHMANN'S GIN
90 PROOF
DISTILLED FROM AMERICAN GRAIN—90 PROOF.
THE FLEISCHMANN DISTILLING CORPORATION, PEEKSKILL, N. Y.

USE JOURNAL-CONSTITUTION WANT ADS

GET SET FOR A "WORRY-FREE" SUMMER
10-DAY SPECIAL SALE
SAVE UP TO $10.00 BUY IN PAIRS
HERE'S OUR CONTRIBUTION TO SAFE, SUMMER DRIVING. HOT ROADS, HIGH SPEEDS ARE HARD ON WORN TIRES. 90% OF ALL TIRE TROUBLE OCCURS WHEN TREADS ARE THIN AND SMOOTH. IT PAYS TO SWAP TIRES BEFORE TROUBLE OCCURS. TAKE ADVANTAGE OF OUR BIG EXTRA TRADE-IN ALLOWANCE FOR YOUR WORN TIRES ON SAFE KELLY TIRES. IT'S CHEAPER TO SWAP TIRES NOW AND SMILE . . . THAN TO RIDE THEM AND WORRY.
SPECIAL SALE PRICE $12.95 EXCHANGE PLUS TAX 6.00-16 CRUISER
SPECIAL SALE PRICE $14.95 EXCHANGE PLUS TAX 6.70-15 CRUISER
KELLY Springfield TIRES
Sam E. Levy Tire Co.
2 Stations
COURTLAND and ELLIS STS. PONCE DE LEON and ARGONNE
CYpress 7566 Phones VErnon 9258

ROMA
Bottled at the winery in California
WHY BUY ANY OTHER WINE?
ROMA Now...at a new low price AT YOUR FAVORITE STORE
America's Largest Selling Wine
ALCOHOL 20% BY VOLUME
QUALITY BRANDS
Atlanta, Georgia

CENTURY CLUB
90 PROOF
STRAIGHT BOURBON WHISKEY
THIS WHISKEY IS 4 YEARS OLD
NATIONAL DISTILLERS PRODUCTS CORPORATION, N. Y.

FOR MEN WHO Enjoy the Best!
"JACK ON THE ROCKS"
90 PROOF
JACK DANIEL'S No 7
RARE OLD "SIPPIN' WHISKEY"
JACK DANIEL DISTILLERY
LYNCHBURG TENNESSEE

"He always entertains important people."
"And always serves them Seagram's V.O."

Known by the company it keeps

Seagram's VO
Canadian Whisky—a Blend . . . of rare selected whiskies
THIS WHISKY IS SIX YEARS OLD—86.8 PROOF. SEAGRAM-DISTILLERS CORP., NEW YORK, N. Y.

Three Tribe Homers Supply Victory Over Yanks, 10-6

CLEVELAND, May 13 (AP)—Home runs by Larry Doby, Dale Mitchell and Ray Boone spearheaded a 15-hit attack as the Cleveland Indians defeated the New York Yankees, 10-6, in a three-game series opener tonight.

It was the Indians' fourth straight victory over the Yankees, whom they beat three times in New York last week.

Belting Bill Miller and Bob Kuzava freely in the third and fourth innings, the Indians gave winner Steve Gromek a 7-0 lead, but Steve was chased in the seventh when the Yankees cut their deficit to 7-5. In the eighth they cut it to 7-6.

New York	AB	H	O	A	Cleveland	AB	H	O	A
Bauer, rf	5	2	0	0	Simpson,1b	6	2	11	2
Rizzuto, ss	5	3	1	4	Avila, 2b	3	1	2	3
Noren, cf	4	1	3	0	Rosen, 3b	5	0	2	1
Berra, c	3	1	4	0	Doby, cf	5	3	1	0
Mize, 1b	3	1	8	0	Mitchell, lf	4	2	3	0
aCerv	1	0	0	0	Fridley,rf	4	2	1	0
Hogue, p	0	0	0	0	Boone, ss	4	4	3	4
Ostro'ski,p	0	0	0	0	Tebbetts,c	2	1	3	1
bHopp	1	0	0	0	Hegan, c	0	0	0	0
Woodl'g, lf	4	1	2	0	Gromek, p	3	0	1	1
M'D'ald,2b	4	1	3	4	Brissle, p	0	0	0	0
Brown, 3b	2	0	0	0	cKennedy	1	0	0	0
Mantle, 3b	2	2	1	1	Wynn, p	1	0	0	0
Miller, p	1	0	0	0					
Kuzava, p	1	0	0	0					
Collins, 1b	2	0	2	0					
Totals	38	12	24	9	Totals	38	15	27	12

a—Struck out for Hogue in 7th
b—Hit into double play for Ostrowski in 9th
c—Safe on error for Brissie in 7th

New York ..... 000 003 210—6
Cleveland ..... 004 300 03x—10

R—Bauer, Rizzuto, Berra, Mize, McDougald, Mantle, Simpson, Avila, Doby 3, Mitchell 3, Fridley, Boone. E—Mize, Avila, Mantle 2. RBI—Doby 3, Mitchell, Tebbetts, Boone 4, Woodling, McDougald 2, Berra, Bauer 2B—Avila, Simpson 2, Mize, Boone. HR—Doby, Mitchell, McDougald, Boone. SB—Rizzuto. S—Tebbetts. DP—McDougald to Mize; Rizzuto, McDougald and Mize; Boone to Simpson. LB—New York 8, Cleveland 12. BB—Off Miller 4, Kuzava 1, Ostrowski 2, Gromek 2, Wynn 1. SO—Miller 1, Kuzava 1, Ostrowski 1, Gromek 1, Brissie 1. HO—Miller 6 in 2 2-3, Kuzava 6 in 2 1-3, Hogue 0 in 1, Ostrowski 3 in 2, Gromek 10 in 6 (none out in 7th), Brissie 0 in 1. Wynn 2 in 2. Wild Pitch—Gromek. WP—Gromek (3-0). LP—Miller (1-1). U—McGowan, Grieve, Berry and Napp. T—2:38. A—21,576.

Errors Aid Nats Over Detroiters

DETROIT, May 13 (AP)—Two wild throws by Detroit Tiger infielders broke up a pitchers' duel tonight and gave the flash-fast Washington Senators their ninth victory in ten games, 4 to 3. Squat Conrad Marrero gave up only four hits to beat the Tigers for the second time this season.

Second baseman Jerry Priddy threw wide on Jackie Jensen's leadoff grounder in the sixth inning. He moved to second on an infield out and scored on Pete Runnels' single to break a 2-2 tie.

In the eighth inning, shortstop Johnny Lipon threw wildly on another grounder by Jensen and the former Yankee raced all the way to third. He scored on Mickey Vernon's single.

Marlin Stuart gave only five hits to the second-place senators but absorbed his first loss.

Washington	AB	H	O	A	Detroit	AB	H	O	A
Yost, 3b	3	0	1	2	Lipon, ss	5	0	2	4
Busby, cf	3	1	3	0	Kell, 3b	3	1	1	5
Jensen, rf	3	0	1	0	Lerchen,rf	3	0	1	0
Campos,rf	0	0	1	0	S'chock,1b	4	0	15	0
Vernon, 1b	4	2	9	0	Mullin, lf	3	0	2	0
Runnels,ss	4	1	0	3	Groth, cf	4	0	1	0
Coan, lf	4	1	3	0	Ginsberg,c	3	1	4	0
Marsh, 2b	4	0	2	2	Priddy, 2b	4	2	1	7
Grasso, c	4	0	7	1	Stuart, p	2	0	0	0
Marrero, p	4	0	0	1	aMapes	1	1	0	0
Totals	33	5	27	9	Totals	32	5	27	10

a—Doubled for Stuart in 9th

Washington ..... 200 001 010—4
Detroit ..... 002 000 001—3

R—Yost, Busby, Jensen 2, Ginsberg, Priddy 2. E—Runnels, Priddy, Lipon. RBI—Vernon 2, Runnels 2, Kell, Mapes. SB—Vernon. S—Stuart. DP—Runnels, Marsh and Vernon; Priddy, Lipon and Souchock. LB—Washington 5, Detroit 7. BB—Off Marrero 3, Stuart 3. SO—Marrero 3, Stuart 2. HBP—Marrero (Ginsberg). WP—Marrero (3-0). LP—Stuart (1-1).

A's Top Browns Behind Shantz

ST. LOUIS, May 13 (AP)—A three-run fourth inning, highlighted by a powerful triple to center field by pitcher Bobby Shantz, gave the Philadelphia Athletics all the runs they needed tonight to defeat the St. Louis Browns, 5-1. Shantz, tossing a five-hitter, allowed just one safety after the third inning.

Philadelphia	AB	H	O	A	St. Louis	AB	H	O	A
Joost, ss	2	0	2	2	Young, 2b	4	1	1	1
Valo, rf	4	1	1	0	Marion, ss	4	1	1	2
Philley, cf	3	0	4	0	Rivera, cf	4	0	6	1
Zernial, lf	4	2	0	0	Nieman,rf	3	0	3	0
Fain, 1b	3	0	8	2	Dyck, lf	4	1	2	0
H'ck'ck,3b	5	0	0	2	Kr'h'ski,1b	4	1	11	3
Kell, 2b	4	2	3	2	Thomas,3b	3	0	0	3
Astroth, c	4	1	8	0	Pillette, p	2	0	1	0
Shantz, p	4	2	1	2	Mahoney,p	0	0	0	0
					aRojek	0	0	0	0
Totals	33	8	27	10	Totals	32	5	27	10

a—Walked for Pillette in 7th

Philadelphia ..... 010 300 001—5
St. Louis ..... 100 000 000—1

R—Joost, Zernial, Kell, Shantz 2, Young. E—Hitchcock. RBI—Dyck, Astroth, Shantz, Valo, Philley 2. 2B—Zernial, Kell, Shantz. 3B—Shantz. S—Philley. DP—Rivera and Kryhoski; Kell and Fain. LB—Philadelphia 10, St. Louis 7. BB—Off Shantz 3, Pillette 5, Mahoney 3. SO—Shantz 7, Pillette 1. HO—Pillette 7 in 7, Mahoney 1 in 2. WP—Shantz (5-1). LP—Pillette (3-3).

Minoso Sparks Scuttling of Bosox

CHICAGO, May 13 (AP) — Minnie Minoso drove across four runs, two of them with a 415-foot homer, as the Chicago White Sox and Lefty Billy Pierce handed the Boston Red Sox their fifth straight loss, 5-0, before 38,861 tonight.

Boston	AB	H	O	A	Chicago	AB	H	O	A
DiM'gio,cf	4	1	2	0	Fox, 2b	4	2	3	1
Piersall,ss	4	2	1	2	Zarilla, lf	2	1	1	0
Vollmer, lf	4	0	2	0	Minoso, cf	4	2	2	0
Steph'ns,3b	4	0	0	3	Rob'son,1b	4	1	8	1
Dropo, 1b	3	1	8	1	Mele, rf	3	0	2	0
Wood, rf	4	1	3	0	Colem'n,rf	1	0	3	0
Lepcio, 2b	4	0	4	3	Car'sq'l,ss	4	1	1	4
White, c	3	1	3	1	Rod'g'z,3b	3	1	3	1
Nixon, p	0	0	0	0	Dente, 3b	1	0	0	0
Delock, p	1	0	0	1	Pierce, p	2	0	0	6
aWilber	1	1	0	0					
Mast'son,p	0	0	0	0					
Wight, p	0	0	1	0					
Totals	32	7	24	11	Totals	32	9	27	13

a—Doubled for Delock in 7th

Boston ..... 000 000 000—0
Chicago ..... 001 030 10x—5

R—Fox 2, Zarilla, Minoso, Rodriguez. E—White. RBI—Minoso 4, Zarilla. 2B—Fox, DiMaggio, Wilber. HR—Minoso. S—Delock, Pierce. LB—Boston 7, Chicago 6. BB—Off Pierce 1, Nixon 1, Masterson 1. SO—Pierce 4, Delock 1. HO—Nixon 0 in 2-3, Delock 7 in 5 1-3, Masterson 2 in 1-3, Wight 0 in 1 2-3. WP—Pierce (2-3). LP—Delock (2-2). U—Passarella, Paparella, Hurley and Robb. T—2:21. A—38,861.

Pony League Play Opens

Special to The Constitution

MARIETTA, Ga., May 13—The Southeast's only Pony League will open play here Friday at 5 p. m. at newly constructed Heck Field, with the Marietta Little League swinging into action with a double-header beginning at 7:30 at the little loop stadium.

Spotlighted in the Pony Loop (for boys 13-14) will be two graduates from the 1951 Marietta Little League All-Star team which won the state championship. They are Dudley Barnes, who will hurl for Lockheed Aircraft, and Butch Brown, son of Georgia Little League Commissioner Ken Brown, who will toss for Tumpane.

Bulldog Faculty Netters Top Tech

University of Georgia's faculty members downed Georgia Tech in a dual tennis meet Tuesday at Georgia Tech, 6-3.

The results: Albert Jones (G) beat G. A. York, 6-1, 6-4; Dan Magill (G) beat Walter Zeigler, 6-0, 6-0; Dr. Huff (G) beat Captain Redgrave, 6-0, 6-2; Dr. Odum (G) beat Earl Bortel, 6-3, 6-2; Henry Adams (T) beat Dr. West, 6-4, 4-6, 6-3; John Cain (T) beat Dr. Schoenbrook, 6-1, 6-0. Doubles—Jones-Magill (G) beat York-Cain, 6-2, 6-2; Huff-Odum (G) beat Redgrave-Zeigler 6-1, 6-2; Crawford-Braden (T) beat West-Schoenbrook, 6-3, 6-2.

Swinks Hurls No-Hitter for Avondale

Snooky Swinks, used sparingly as a pitcher by Coach Lyman Howard all year as his Avondale nine won 11 games and lost one in winning the Region 3-A championship, Tuesday night hurled a no-hitter and fanned 11 batters to blank Lithonia, 6-0, in a DeKalb County League game at Avondale.

The right-hander walked the first two batters to face him, but didn't allow another man to reach base.

	W.	L.		W.	L.
Avondale	9	0	Stone M'tain	4	6
S'west DeKalb	7	2	Chamblee	4	6
Tucker	6	3	Lithonia	2	6
Clarkston	5	6	Druid Hills	1	9

Lithonia's Donnie Reagin whiffed 10 batters and was tagged for a home run by Larry Owens and three singles for three by Jimmy Barlow.

Southwest DeKalb moved into second place behind Avondale by downing Tucker, 7-4, as Jabo Mitchell bested Ralph Wells in a duel at Panthersville.

Stone Mountain's Bud Hay hurled a four-hitter, struck out 14, walked none and pounded a home run and double in beating Druid Hills, 8-4. Donnie Plonk, his mound foe, fanned nine and socked two round-trippers.

Billy Armistead's six-hit flinging and two safe blows each by Claude Williams, Punk Williams and Bill Barr plus a Jimmy Cottingham double led Clarkston in a 9-4 downing of Chamblee. Pete Martin, who had two hits, homered for the losers and Alex Chestnut struck out nine.

TUESDAY'S DE KALB GAMES

Stone Mountain ....112 022 0—8 7 5
Druid Hills .....001 210 0—4 4 6
Hay and Flowers; Plonk and Ambrose.

Clarkston .....001 203 3—9 10 2
Chamblee .....101 001 1—4 6 5
Armistead and P. Williams; Chestnut and Bray, Troglin (6).

Lithonia .....000 000 0—0 0 1
Avondale .....101 301 x—6 7 0
Reagin and Hamby; Swinks and Barlow.

PAID POLITICAL ADVERTISEMENT
RE-ELECT
HOKE SMITH
Representative
FULTON COUNTY

PAID POLITICAL ADVERTISEMENT
RE-ELECT
JOHN I. KELLEY
Criminal Court Solicitor
A vigorous prosecutor of corruption

AUBURN STILL IN RACE

Bradberry Shackles Bulldog Nine, 6-1

Special to The Constitution

ATHENS, May 13—Auburn's Buck Bradberry pitched no-hit ball for five innings as the Plainsmen downed Georgia, 6-1, on AG Hill Field Tuesday afternoon and kept alive their hopes for a division title tie in the Southeastern Conference.

The big Atlantan gave up only three hits including two in the sixth inning.

It was sophomore third baseman Bobby Sherrer, leading off in the sixth, who finally touched Bradberry with a sizzling smash through the hole into left field. Two batters later, Harry Babcock added a sharp single to center-field, scoring Sherrer for the Bulldog's lone tally.

Freshman Johnny Douglas got the third blow in the eighth inning.

Auburn pushed across two runs in the top of the second without the aid of a hit. Bulldog hurler Jack Youngblood struck out the first two men up, and then gave up successive walks to Reginald Rogers, Bradberry and Bobby Jordan. A passed ball allowed Rogers to score and two more walks to Jim Walley and George Reid forced in Bradberry. Bill McMurry flied out to left field to end the inning.

The Plainsmen added another run in the sixth on a hit and two errors, and a fourth in sixth on a fielder's choice and two successive singles.

A double by catcher Dick McMurry drove in two more tallies in the eighth.

Bradberry struck out 12, while loser Youngblood got seven men on strikes and relieler Marv Satterfield added two more. Satterfield struck out two of the five batters he faced.

Coach Jim Whatley has nominated speed-ball artist Jackie Roberts to face the Tigers in the series finale Wednesday afternoon.

A win by Auburn would throw them in a tie with Tennessee for the Eastern championship, requiring a playoff to determine who would play Western champion Florida for the conference championship.

AUBURN	ab.	h.	po.	a.	GEORGIA	ab.	h.	po.	a.
Jordan,lf	5	0	0	0	Parr,rf	3	0	0	1
Walley,cf	5	3	1	0	Sherrer,3b	5	1	3	4
Reid,1b	3	2	8	0	Clifton,lf	3	0	1	1
B.McMy,rf	4	1	1	0	Douglas,1b	3	1	7	1
Veal,ss	4	2	2	4	Babcock,cf	2	1	2	1
D.McMy,c	5	3	13	1	Umbricht,ss	3	0	1	2
Nagle,2b	5	1	2	2	D. Dozier,c	2	0	12	0
Rogers,3b	2	0	0	0	Youngbld,p	3	0	0	0
Bradbery,p	3	0	0	1	Satterfld,p	0	0	0	0
					Williams,2b	2	1	0	0
					aMarshall	0	0	0	0
					bGilbert	0	0	0	0
					cR. Dozier	1	0	0	0
Totals	36	12	27	8	Totals	27	3	27	10

aWalked for D. Dozier in 9th.
bRan for Marshall in 9th.
cStruck out for Satterfield in 9th.

Auburn .....020 101 020—6
Georgia .....000 001 000—1

R—Walley, Reid 2, Veal, Rogers, Bradberry, Sherrer. E—Veal 2, Nagle, Douglas. RBI—Walley, D. McMurry 2, Douglas. 2B—D. McMurry. SB—Clifton. DP—Veal (unassisted); Nagle-Veal-D. McMurry-Reid. LOB—Auburn 12, Georgia 6. BB—Bradberry 8, Youngblood 10, Satterfield 1. SO—Bradberry 12, Youngblood 7, Satterfield 2. HO—Youngblood 11, 6 runs, in 7 2-3 innings; Satterfield 1, 0 runs, in 1 1-3 innings. Wild P—Youngblood. PB—D. Dozier, D. McMurry. Winner—Bradberry. Loser—Youngblood.

PAID POLITICAL ADVERTISEMENT
Elect
HAM LOKEY
REPRESENTATIVE
FULTON COUNTY
ALVERSON VACANCY
He Will Represent All the People

(PAID POLITICAL ADVERTISEMENT)
Vote for
BILL BOYD
Solicitor Fulton Criminal Court

Ask for YELLOWSTONE
—You'll like it

YELLOWSTONE'S distinctive flavor is the result of an old-time sour mash distilling method used since 1872. For a Bourbon that is rich but not heavy, try YELLOWSTONE today.

YELLOWSTONE
KENTUCKY STRAIGHT BOURBON WHISKEY
100 PROOF
BOTTLED IN BOND
Also Available in 90 Proof
DISTILLED AND BOTTLED BY YELLOWSTONE, INC., LOUISVILLE, KENTUCKY

28 Southeastern Pros Seek PGA Spots Today

By BEN PRATHER

Twenty-eight Southeastern PGA teaching pros will haul out their shooting irons Wednesday at Meadowbrooks Country Club and attempt to win a ticket into this year's National PGA championship at Louisville, Ky.

The six low scerers over the 36-hole medal play route will qualify for the National and also pick up $100 each in prize money.

Although all participants in this sectional are teaching pros with the exception of Elmer Reed and Bob Hayes of Atlanta, it is figured that a 140 or better will be needed to lead the field. A score of 145 should make the Louisville tournament.

Ranking among the favorites are Pat Abbott, Memphis; Johnny Morris, Nashville; Henry Lindner, Augusta; Tommy Wright, Kingsport, Tenn.; Harold Williams, Tuscaloosa, Ala.; Otey Crisman, Selma, Ala.; Elmer Reed, Atlanta, and host pro Bobby Stowe.

Lowest practice round Tuesday was a 68 turned in by Lindner. A six on the 18th hole was his only slip up.

3-AA Games

Grady .....110 121 0—6 5 2
Murphy .....100 000 0—1 3 7
Walker and Connell; Redfern and Vickery.

North Fulton ...100 0(10)0 2—13 6 7
West Fulton .....200 041 2—9 8 5
Ransom and Johnson; Thurmond, Osborne (5), McCravy (5), Troglin (7) and Burgess.

Smith .....101 000 1—3 4 4
Brown .....010 000 0—1 4 2
Fowler and Ballard; McGee and Martin.

Sylvan .....201 110 0—5 6 4
Roosevelt .....201 400 x—7 7 3
Cochran, Hall (5) and Crowe; Hewatt and King.

Bass .....000 100 0— 1 5 9
O'Keefe .....130 902 x—15 9 3
Reeves, Yarn (3), Carmical (5) and Batlin; Nisewonger and Durand.

Southwest .....010 001 0—2 5 3
Northside .....310 012 x—7 7 6
Towery and Herrington; Cochran and Eason.

Wydlawn (B'ham, A.) 102 000 0—3 5 0
Fulton High .....000 002 0—2 5 1
Mathews, Sudderth (6) and Powell; Kegerreis and Britt.

LOOK
at the
LOW PRICE
on
MILL FARM

86 PROOF
STRAIGHT
BOURBON
WHISKEY
DISTILLED AND BOTTLED FOR
GOODERHAM—WORTS LIMITED
PEORIA, ILLINOIS

Among all best sellers

Only one best taste

Just tell the man you want Imperial

Hiram Walker makes Imperial smooth and good . . . and people like you have made it one of America's very largest-selling whiskies.

BLENDED WHISKEY. 86 PROOF.
70% GRAIN NEUTRAL SPIRITS.
HIRAM WALKER & SONS INC.,
PEORIA, ILL.

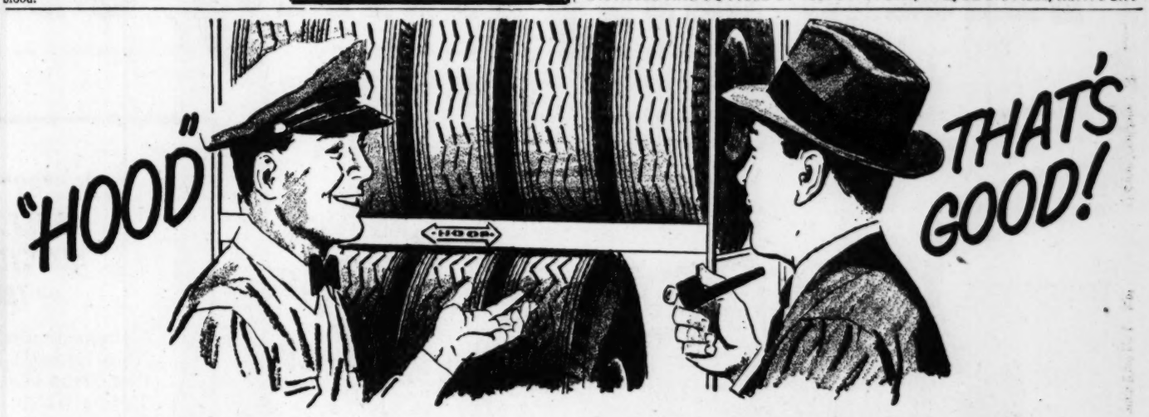

YES, HOOD TIRES ARE GOOD!

HERE'S WHY...

GOOD BECAUSE OF FREE-FLEX CONSTRUCTION

Hood "400" Tires are built of Super-Strength cords laid parallel under equal tension without shackling cross threads. All cords carry their fair share of the load . . . flex smoothly and freely. FREE-FLEX Construction gives greater safety, smoother riding and longer mileage.

GOOD BECAUSE OF BALANCED CORD STRENGTH

Hood "400" Tires have equal cord strength from bead to bead . . . the sidewalls have the same strength as the area under the tread. Impact is met with the same resistance by every part of the cord body. To you this means greater protection against costly bruises and dangerous blowouts.

GOOD BECAUSE OF TRIPLE-ACTION TREAD

Quiet-Traction Tread with different bar lengths is scientifically engineered for quiet running plus road gripping traction. *Top Tread* is wide, level and deep . . . compounded with improved cold rubber for longer mileage. *Under Tread* is specially compounded for cooler running and better protection of cord body.

COME IN FOR FREE 4-POINT TIRE INSPECTION AND FREE VALVE CAPS

Bring your car in now. At absolutely no cost to you we will: 1—Inspect each tire for hidden cuts and bruises. 2—Check for mileage-wasting out-of-balance conditions. 3—Advise you regarding the correct air pressure you should carry and make any necessary pressure adjustments. 4—Check valves for leaks and . . . at our expense . . . replace any valve caps that may be missing.

COME IN NOW...GET THE EXTRA SAFETY, THE EXTRA MILEAGE AND THE EXTRA RIDING COMFORT THAT GO WITH HOOD "400" TIRES.

SELLING HOOD TIRES FOR OVER 32 YEARS IN ATLANTA

PRIOR TIRE CO.
Don't Cuss... Phone Us!
PEACHTREE and PINE STS. WAlnut 8866

Here's GMC's great new engine for 2½-ton trucks

—delivers more power from less weight than anything on the road today!

This new GMC "302" valve-in-head engine excels any other gasoline truck unit of equal power in high-mileage, low-cost performance—for these basic reasons:

Highest Compression Ratio of any standard gasoline truck engine ever built—accelerates faster, delivers higher sustained power output.

Develops 23% More Horsepower — from regular fuel — than its famous "work horse" predecessor.

Maximum Power-to-Weight Ratio — weighs only 3¾ pounds per horsepower—as much as 500 pounds less than other engines of equal power — due to new high-efficiency design.

More Ton-Miles Per Gallon — less dead weight with higher efficiency means more pay load, more profit in every mile with new GMC "302"-powered 2½ and 3 ton models.

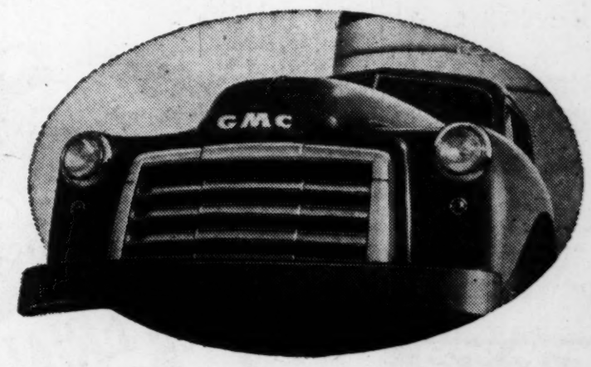

SEE THE NEW GMC "302"-POWERED 2½ AND 3 TON MODELS — AT YOUR NEAREST DEALER'S NOW

ATLANTA
GMC Truck and Coach Division
Factory Retail Store
231 Ivy St., N. E.

CANTON
Canton Motor Sales
110 North Street

CARTERSVILLE
C. D. Shaw Truck and Tractor
284 N. Erwin St.

DALLAS
Jones Motor and Appliance Co.

MONROE
Murray Motor Company
116-120 Lumpkin St.

BUFORD
Auto Service and Wrecking Co.
7-9 Scott St.

CARROLLTON
W. P. Beck
9 N. Tanner St.

COVINGTON
Trainer Motor Co.
302 Clark Street

GRIFFIN
Milling Motor Company
122 S. 8th Street

NEWNAN
Hancock Pontiac, Inc.
37 LaGrange St.

You'll do better on a used truck with your GMC dealer

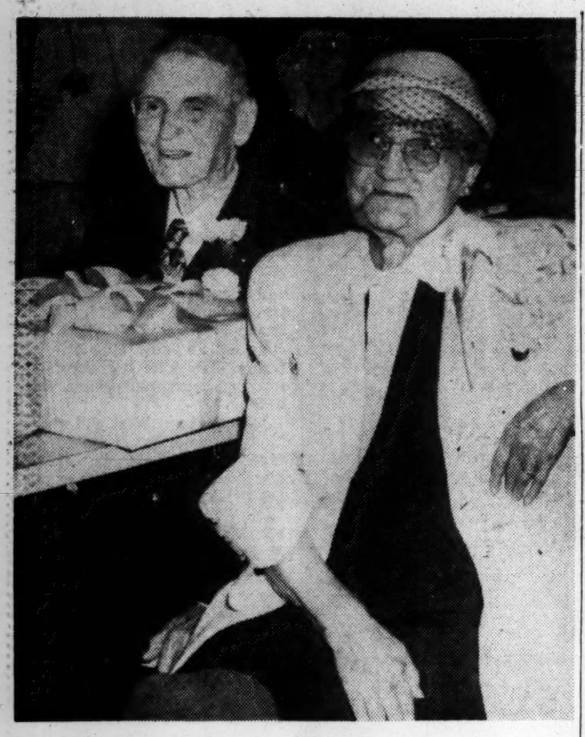

Staff Photo—Hugh Stovall

WINNERS OF LONGEST MARRIED TITLE

Mr. and Mrs. K. B. Spence, 96 and 94, of Pelham, Married for 75 Years

Over-80s Find Old Dixie At Rich's 85th Birthday

By DERICK DANIELS

The strains of "Dixie" drifted across the crowded room and amid fluttering Confederate banners Atlanta recaptured an hour from the Old South.

It was Rich's 85th birthday anniversary and some 500 over-80 guests queued up for free carnations, then jammed the Magnolia Room for punch, cookies and prizes.

Even the eldest Yankee present, Miss Hannah Barnes of Boston, a sprightly 92, admitted in softer-than-Back-Bay accent that it's Dixie for her from now on.

"CHEAPER BY DOZEN"

A. S. Mull, 89, and his 85-year-old bride of 72 years, chuckled, "It's cheaper by the dozen," and boasted of their 44 great-grandchildren. The Mulls, who live at 974 Lucile Ave., S. W., were out to regain the "longest married" title they won at last year's festivities. But they reckoned without the Pelham entry, Mr. and Mrs. K. B. Spence.

For the Spences—he's 96 and she's 94—it's been 75 years since they trekked the aisle. But the honeymoon isn't over, a neighbor whispered as Spence smiled at his wife beneath a thatch of gray bedecked in pink hat and white coat.

TOO YOUNG IN '61

"I remember when my father left to fight in the Civil War," Spence confided, "but I was a bit young and had to stay home to help mother."

Star of last year's frolicking, Confederate Gen. William Jordan Bush of Fitzgerald was reported ailing and had to stay home. At almost 106 he ran away with the "oldest" honors last year. His absence Tuesday left a clear field for Spence, 96, and L. W. Harris of Dallas, who sported a neatly trimmed white beard, and checked in with 96 years.

Amongst the girls it was Mrs. Laura McDaniel of Stone Mountain. "She's kinda lookin' around for a man" at 97, jibed her daughter, Mrs. R. L. Hughes.

HASTE URGED

Board Spurs $7,010,000 School Plan

By HERMAN HANCOCK

Detail plans and material priorities for the $7,010,000 expansion program for Atlanta schools were ordered Tuesday by the Atlanta Board of Education.

The board urged architects to complete construction plans for the program as quickly as possible.

Board members also deferred action on a request by Jake Shelor and P. L. Bardin that a 15-member advisory committee be established to study needs of the schools on a long range planning program.

In other actions, the board adopted a 1952-53 school calendar calling for start of the new school year Sept. 8 and ending it June 5, 1953, and purchased an eight-acre lot costing $16,000 for erection of a new elementary school in the Cascade area. It is located on Venetian Drive near Pinehurst Avenue.

Won't Feed Hogs

Council's Sanitary Committee voted against providing edible refuse for feeding hogs at sanitary fills at the Fulton County Farm on Bakers Ferry Road, the Burns Farm off Huff Road, and the Dutton Farm near Peachtree-Dunwoody Road.

Many ancient pepoples had bathrooms in some of which the bathing facilities apparently were as adequate as those in modern buildings.

Ex Trolley Union Aide Is Indicted

By MARJORY SMITH

J. S. Pickard, former treasurer of Amalgamated Street Car Local Union No. 732, was indicted by the Fulton County Grand Jury Tuesday on charges of forging 10 checks said to have been illegally drawn on the trolley operators' union pension fund.

J. B. McCurdy, union attorney, charged Pickard forged names of 10 Atlanta Transit Co. employees to checks totaling $3,647.30, drawn May 31, 1951, on the fund maintained with the Trust Company of Georgia.

According to McCurdy, Pickard had authorized checks made out to employees who actually were not eligible for pension refunds by stating they had left the employ of the transit firm.

STILL ON PAYROLL

McCurdy said the employees actually remained on the company payroll and knew nothing of the pension fund checks. The attorney said Pickard was accused of cashing the forged checks himself.

He said "discrepancies" were discovered during a routine audit of union funds Thursday.

J. P. Thomas, union local president, declined to make a statement but it was understood a further investigation of the trolleymen's pension fund is now under way.

A $25,000 bond was set for Pickard following the jury's action. Pickard's attorney, Morris Talley, said the union treasurer would "make bond Wednesday."

Pickard declined comment on his indictment.

McCurdy said checks were drawn just before the inauguration of a new joint company-union pension plan last June 1.

HOW PLAN WORKED

He said prior to the June 1, 1951, agreement, the union alone maintained its pension fund. According to McCurdy, pension fund checks were administered by the bank and paid on submission of an authorization signed by the union president and treasurer.

McCurdy said Thomas had accused Pickard of forging the union president's signature. The attorney added, "There is no evidence at this time to show any person other than Pickard is involved."

McCurdy, Thomas, John Gerson, Atlanta Transit Co. official, and R. L. McConnell, of the Trust Company of Georgia, testified before the grand jury. Pickard, who resides on Fairburn Rd., has been union treasurer since 1946.

A true bill returned against Pickard listed employees whose names he is accused of forging as Mrs. V. P. Bradford, W. O. Avrett, C. R. Bradford, E. W. Moon, L. E. DeLoach, G. E. Bridewell, H. C. Crumley, W. S. Andrews, C. R. Townsend and R. P. Cook.

State Income Tax Payments Pouring In

Georgians who filed state income tax returns this year but failed to make payments are now pouring money into the state," State Revenue Commissioner Charles D. Redwine said Tuesday.

Redwine said the flood of payments followed an announcement he made to the press a few days ago that he plans garnishee action against those who filed returns but sent no money with the returns.

Atlantan Found Hanged in City Jail Cell

A 38-year-old man who police said had repeatedly threatened to kill himself Tuesday was found hanging from an overhead pipe in a city jail cell. He was pronounced dead of strangulation.

Officers said the man, James Dickson of 167 Clay St., S. E., threatened to stab himself Monday night and they arrested him.

An inquest will be held at 9 a. m. Wednesday at the coroner's office.

Mr. Dickson was a veteran of World War I. He was a warehouse clerk for the Norge Drug Co.

There is no evidence that a queen bee has any authority over a hive, but she may be the mother of millions of bees.

(PAID POLITICAL ADVERTISEMENT)

Vote for
BILL BOYD
Solicitor Fulton Criminal Court

(PAID POLITICAL ADVERTISEMENT) (PAID POLITICAL ADVERTISEMENT)

THE KIND OF MAN WE NEED

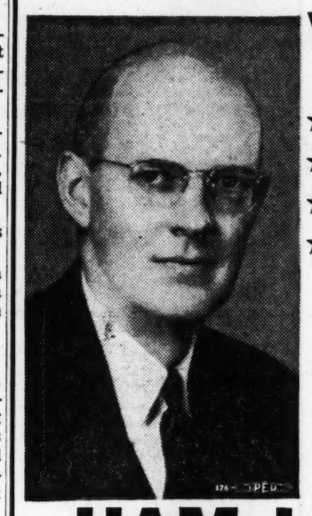

★ ★ ★
★ Able
★ Experienced
★ Respected
★ Lawyer
★ ★ ★

VOTE FOR
HAM LOKEY
FULTON COUNTY REPRESENTATIVE
BORN AND REARED IN FULTON COUNTY
EDUCATED IN GEORGIA
He Will Represent ALL the People

RICH'S MATERNITY SHOP

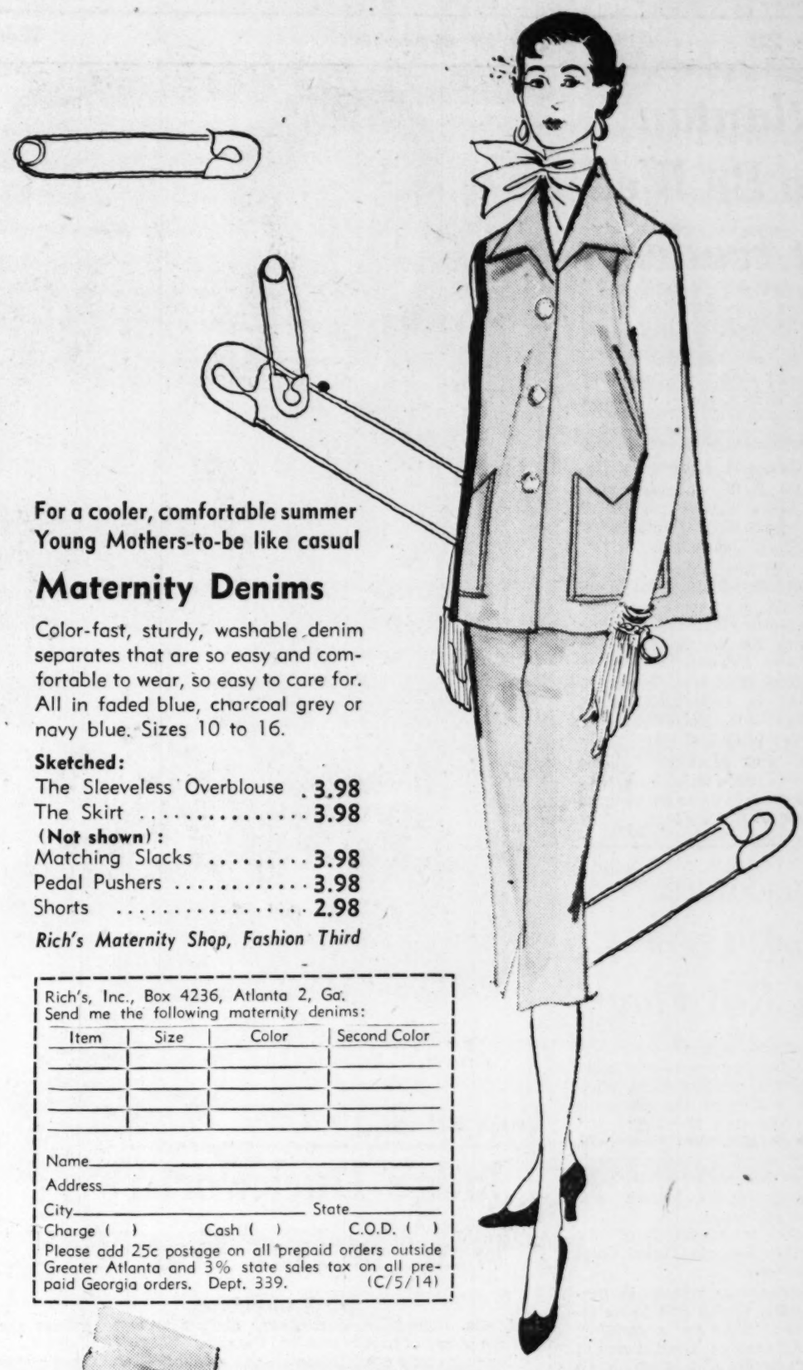

For a cooler, comfortable summer
Young Mothers-to-be like casual

Maternity Denims

Color-fast, sturdy, washable denim separates that are so easy and comfortable to wear, so easy to care for. All in faded blue, charcoal grey or navy blue. Sizes 10 to 16.

Sketched:
The Sleeveless Overblouse . 3.98
The Skirt 3.98
(Not shown):
Matching Slacks 3.98
Pedal Pushers 3.98
Shorts 2.98

Rich's Maternity Shop, Fashion Third

Rich's, Inc., Box 4236, Atlanta 2, Ga.
Send me the following maternity denims:

Item	Size	Color	Second Color

Name_____
Address_____
City_____ State_____
Charge ( ) Cash ( ) C.O.D. ( )
Please add 25c postage on all prepaid orders outside Greater Atlanta and 3% state sales tax on all prepaid Georgia orders. Dept. 339. (C/5/14)

GARDEX MIDGET TOOLS

The ideal tools for transplanting, working in flower beds, small gardens, window boxes, etc. Each is a high quality tool, scientifically shaped and sharpened for greater efficiency. Economically priced . . . buy as many as you need.

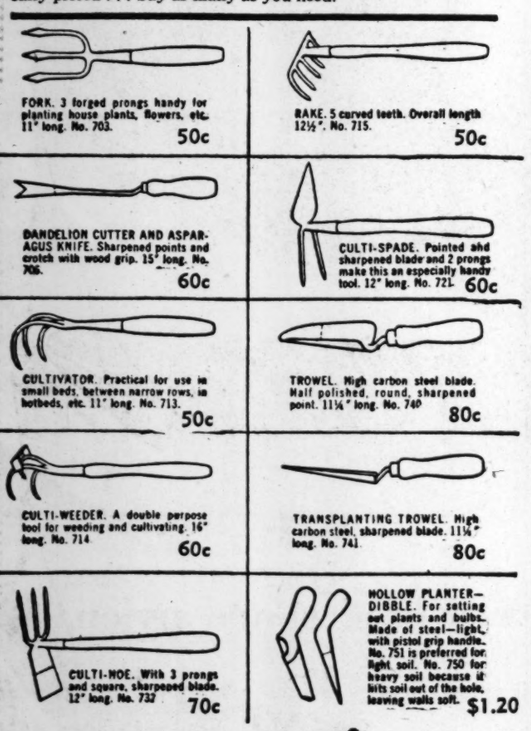

FORK. 3 forged prongs handy for planting house plants, flowers, etc. 11" long. No. 703. 50c

RAKE. 5 curved teeth. Overall length 12½". No. 715. 50c

DANDELION CUTTER AND ASPARAGUS KNIFE. Sharpened points and crotch with wood grip. 15" long. No. 705. 60c

CULTI-SPADE. Pointed and sharpened blade and 2 prongs make this an especially handy tool. 12" long. No. 721. 60c

CULTIVATOR. Practical for use in small beds, between narrow rows, in hotbeds, etc. 11" long. No. 713. 50c

TROWEL. High carbon steel blade. Half polished, round, sharpened point. 11¼" long. No. 740 80c

CULTI-WEEDER. A double purpose tool for weeding and cultivating. 16" long. No. 714 60c

TRANSPLANTING TROWEL. High carbon steel, sharpened blade. 11¼" long. No. 741 80c

CULTI-HOE. With 3 prongs and square, sharpened blade. 12" long. No. 732 70c

HOLLOW PLANTER—DIBBLE. For setting out plants and bulbs. Made of steel—light, with pistol grip handle. No. 751 is preferred for light soil. No. 750 for heavy soil because it lifts soil out of the hole, leaving walls soft. $1.20

93 Forsyth St., S. W.
Hastings SEEDS
434 Marietta St., S. W.
Phone WA. 9464

The Woman's Choice is a cool

Colorful Summer Print

by Paul Sargent

The coolest, most charming dress for you who wear women's regular or half sizes. It's the smart white background print in an airy-sheer rayon fabric, printed with pretty summer posies in blue, lilac or green. Yours in sizes 14½ to 24½ and 36 to 44 . . . . . 22.95

Rich's Women's Dress Shop, Fashion Third

RICH'S
SOUTHLAND FASHION

The News beneath the News . . .

GOSSARD'S Summer-Cool

New Foundations

A. Under summer's favorite fun fashions, your cut-for-action shorts, pedal pushers, even beach and bathing suits, you'll look slimmer, suaver in a cool white nylon and power net girdle. Sizes small, medium, large.
14" . . . . . 5.95 16" 6.50
(Regular girdle, 14", 5.00; 16", 5.95)

B. Under summer's sheer blouses, you'll wear and love the dainty cotton camisole with built-in bra that lifts and shapes your figure to perfection . . . reaches to the waist so you don't need a slip. White, and you can "Rit" it any color you like to match your blouses. A cup, 32-36; B, 32-38; C, 32-40 . . 5.00

Rich's Foundations, Fashion Fourth

Rich's, Inc., Box 4236, Atlanta 2, Ga.
Send me the following Gossard foundations:

Style	Size	Color	Price

Name_____
Address_____
City_____ State_____
Charge ( ) Cash ( ) C.O.D. ( ) Dept. 490
Please add 25c postage on prepaid orders outside Greater Atlanta and 3% state sales tax on prepaid Georgia orders. (Dept. 450) (C/5/14)

BE A GOOD CITIZEN!
VOTE TODAY!

THE ATLANTA CONSTITUTION
All the news for WOMEN
Page 20 Wednesday, May 14, 1952

Atlantan To Be Wed At Academy

James Henry Aldredge Jr. will throw his white cap into the air at West Point's graduation exercises and then rush right over to the cadet's chapel to dodge rice.

Cadet Aldredge, son of Mr. and Mrs. James H. Aldredge of Havilon Dr., S. W., will marry Miss Dixie Laura Watson, daughter of Mrs. James W. Watson of Highlands, N. C., on June 3.

Mr. and Mrs. Aldredge will go to West Point on May 25 to attend the wedding. Atlanta members of the family also traveling to the academy for the ceremony are Miss Sara Aldredge, a sister of the bridegroom, Mrs. George A. Laseter, the bridegroom's aunt, and Ben Lane Upchurch, a cousin who will be best man.

Lieutenant Aldredge and his bride will reside in Moultrie, Ga., where he expects to be assigned with the U. S. Air Force.

Staff Photo—Ryan Sanders

A HAT FOR HER HEAD, NOT THE RING
Mrs. H. W. Duckworth Styles Her Own Headgear.

Year's Dad Feted at Grady High

By JEAN ROONEY

One Atlanta father can walk on the grass, pick a rose from the formal gardens and rest under the elms on the newly beautified campus of Grady High School and not be reprimanded.

The regal new gardens and elm grove at the school on Parkway Dr. were planted in honor of the school's "Dad of the Year," Marthame Sanders.

Sanders, outgoing president of Grady's PTA, was honored at a meeting Tuesday night in the school gym.

Students and parents turned out to honor the Atlanta man who put through a large-scale building improvement program for the school during his two-year term as PTA head.

Students Martha Dickert and Bill Cromwell presented him with a scrapbook and sketch of Grady grounds, "before and after."

Drum majorettes unfurled a colorful banner acclaiming him Grady's First Citizen.

Grady Senior Angelyn Sanders agreed that the man of the evening was her favorite dad too.

Staff Photo—Bill Wilson

PROUD GRADY CO-ED PINS ROSE ON POPPA
Student Angelyn Sanders Participated in PTA Ceremonies Honoring Her Dad, Marthame Sanders.

Parties Set For June Wedding

Miss Suanne Bowers, daughter of Mr. and Mrs. A. L. Bowers of Meadowdale Ave., who will be married to Richard Sauer Brun, son of Mr. and Mrs. J. R. Sauer Brun of Westfield, N. J., June 4th at Druid Hills Presbyterian Church is beginning her whirl of prenuptial parties Wednesday.

Miss Barbara West will give a kitchen shower for Miss Bowers at 8 p. m. Wednesday at the Murphy-Candler building at Agnes Scott.

On Friday Mrs. C. N. Stewart, Mrs. J. C. Holt and Mrs. J. A. Seibold will honor the bride-elect with a miscellaneous shower at Mrs. Seibold's home on Lenox Rd.

Mrs. Wade Bell Jr. and Mrs. John Oatley plan a tea at Rich's on May 23. On the day of the wedding Miss Adel Thompson and Miss Belle Miller will give a luncheon for bridesmaids.

Miss Bowers selected June 4th as her wedding date because it is the birthday of her grandmother, Mrs. Ethel Segrest of Tuskegee, Ala.

Writers Club Plans Annual Award Dinner

The Atlanta Writers Club will hold its annual awards dinner at 6:45 p. m. Thursday at the Atlanta Woman's Club.

The William Francis Parkhurst prize as well as awards for the best poetry and prose produced by club members during the past year will be given. Mrs. Robert B. Church Jr. will read the winning stories and poems.

Mrs. Arthur Codington, outgoing president, will officiate. New officers will be elected.

Muscovites Lack Color Of Red Flag

LONDON, May 13 — (AP) — A young Chicago woman who spent two weeks eyeing Moscow femininity said today the Muscovite lacks both style and color.

She is Mrs. Ann Henke, 25, who returned to London recently after accompanying her husband, Edmund, to the Moscow economic conference.

Henke is president of the American Electric Fusion Corp. of Chicago.

Of Muscovite women in general, Mrs. Henke said in an interview: "There's certainly nothing exciting about them at all. Their clothing is very drab in both color and cut and prices are sky-high."

Moscow's women mostly wore dark blues or dark greys, said Mrs. Henke. In the streets of the Soviet capital, she said, the women neither laughed nor looked cheerful.

But they "seemed to be moving fast and purposefully."

Mrs. Henke said Muscovite women seldom wear jewelry, and cosmetics, while available, are rarely used.

"Most Moscow women have a scrubbed look," she said.

Women Behind the Throne

Judge Duckworth's Wife Is Hat Fancier

By YOLANDE GWIN

If Mrs. Hubert Duckworth ever decides to enter politics she will have plenty of hats to toss into the ring.

The wife of the chief justice of the Georgia Supreme Court makes all her hats and is especially fond of having them match her costumes.

The former Willibel Pilcher of Meigs, Mrs. Duckworth's hobby is sewing, with special emphasis on millinery.

Pretty and brunette Mrs. Duckworth says she is keenly interested in politics, but has no

One of a Series

aspirations for holding office. During her husband's last campaign she helped run the headquarters.

She is strong in her belief that women should take an active part in community affairs for, "if we don't know what's going on how can we vote?" she asks.

The garden at her home on Oxford Rd. is one of her chief sources of interest and she specializes in roses. She holds membership in the Rosemary Garden Club.

Among her other interests are activities in the Mary Lee Rhodes class and the WMU of the Druid Hills Baptist Church.

"I suppose I appear quaint, but I love everything about the home and homemaking.

"Our home is traditional in its furnishings. It is very comfortable and, I think, very livable. That is the way a home should be because the whole family should enjoy it," she says.

The Duckworths have three children, Mrs. L. L. Gellerstedt, Mrs. Billy Todd, and Bill Duckworth Jr.

The children, said Mrs. Duckworth, are three good reasons why she loves to sew.

"When they were little I made all their own clothes and often designed the clothes for my daughters."

Tomorrow: Mrs. M. T. Anderson, wife of the Mayor of College Park.

Think Slim And You'll Be Slim

By IDA JEAN KAIN

How does one get over the initial inertia to gymnastic exercise? Start thinking of them as "slimnastics." That's a word the Y coined for shape-ups.

Once you get the idea that just around the bend lies a shapely figure . . . that makes it easy to stretch, bend and turn.

The old drill way of exercising to count is dull. You know how it is—you start, "One . . . two . . . three . . . there I guess that's enough." Stretch your imagination and use descriptive words in place of counting.

Try it . . . "Stretching makes for a willowy waistline." Think slim, supple, willowy. Then there is some point to stretching. . . . You're stretching for a shapely silhouette.

Then with almost no effort you find yourself bending gracefully sidewards, thinking, "Rhythm bending is fun and freeing." As you concentrate on smooth slimness, all the movements flow . . . and that's the beauty of bending.

Thinking of symmetry just naturally helps direct the line of pull to the part that makes for beauty of form. When the pull is through the right set of muscles, bulges change to curves.

Mrs. Mayo Reaches 95

Mrs. Molly Mayo, pioneer Riverdale resident, will celebrate her 95th birthday anniversary Tuesday at a party with friends and relatives.

Mrs. Mayo, who'll get a cake with all 95 candles, was born in Riverdale and has lived in the same Pea Ridge home 85 years.

League of Women Voters Busy as Thousands Ballot

The Atlanta League of Women Voters will be on duty all day Wednesday, assisting both at the office on Peachtree and at the polls throughout the city and county as voters choose their candidates in the Democratic primary.

Mrs. Dan Byrd, president of the League, said on the eve of the primary:

"We will open the office at 8 a. m. Wednesday and remain open until after the polls close. In addition to our regular members we will have a number of volunteers at the office as well as at the polls to assist voters in any way possible."

Early voters will be given tags reading, "I have voted, have you?"

Rabun-Gap Nacoochee Club Sets Meeting

Activities of the Rabun Gap-Nacoochee Club will be climaxed for the year on Wednesday when members hold their spring meeting at the Sharpe Wall barn on Conway Rd.

O. C. Skinner, president of Rabun Gap-Nacoochee School, will speak. Handicraft made by the mountain children will be displayed.

Moreland PTA Installs Officers

Mrs. C. K. Derrick will be installed as new president of Moreland School PTA at 1:15 p. m. Tuesday in the school auditorium.

Other new officers are Mrs. D. P. Byers, first vice-president; Mrs. J. M. C. Townsend, second vice-president; Mrs. Ann Lambert, recording secretary; Mrs. J. P. Lipps, corresponding secretary; and Mrs. Howard L. Kalb, treasurer.

Conducting the installation ceremony will be Mrs. Lyman A. Johnson.

Ft. McPherson Women Mark 10th WAC Birthday

A trim Atlanta career girl will munch birthday cake Wednesday along with over 100 other servicewomen at Atlanta's Ft. McPherson.

Wednesday, May 14, is the 10th birthday of the Women's Army Corps.

Capt. Betty Brewer of 2612 Forrest Way, N. E., will take time off to celebrate from her job in the complaint division of the Inspector General's Office, Third Army Headquarters.

The small lively WAC officer has "grown up with 'The Corps,'" since her enlistment in August, 1942.

In World War II she taught servicemen to drive trucks and Jeeps and managed motor pools in Army camps up the East Coast from Florida to Cape Cod.

Back in civilian life in 1945, she studied law at Atlanta Law School nights and sold real estate days. She was called back to the service in February, 1951.

In the past 10 years, the pretty officer has seen WACS move from clerk-filing jobs to 200 fields in the armed services today.

Instead of freeing servicemen to serve overseas as the WAC did in the last war, today the Women's Army Corps helps keep the Army rotation system working and Korean servicemen coming home on time.

Capt. Brewer's uniformed cohorts are also serving with NATO in Lisbon and with General Eisenhower at SHAPE headquarters in Paris.

"We serve every place but Korea," she explains.

In Atlanta two WAC birthday celebrations are planned.

WAC officers will entertain 200 guests at a reception, 6 to 8 p. m. Wednesday, at the Ft. McPherson Officers' Club.

Enlisted servicewomen will hold a birthday dance at 8 p. m. Wednesday at the Post Service Club.

WAC BIRTHDAY
Capt. Betty Brewer

Celestine Sibley

A Big State Of Small Towns

All tornadoes aside, the trip to Alapaha and other parts of south Georgia was a tremendous experience.

Georgia is such a big state we never expect to live long enough to see all of it but now we feel that we've finally met a section that is curiously important to us.

The names of little south Georgia towns were woven into our upbringing like grits for breakfast and chicken on Sunday. Muv grew up in that part of the country and all the tales with which she enlivened our childhood are based there.

"When Grandma took me to Cousin Ethel's house at Tifton . . ." she would say. Or "I'll tell you about the train trip we took from Pearson to . . ."

Most beloved in our family are Muv's tales of "the Newmanses," an enormous clan which evidently was based in Atkinson County. They were country folks who hired out to farmers in the section at cotton-picking time and although they were poor they had their triumphs.

Getting work for "a dollar and dinner" on some neighboring farm was one of their triumphs which ended inevitably with the whole family taking their shoes and going to Willacoochee to spend a day.

To this day when Muv is not proud of her family's appearance she will say, "We look just like the Newmanses going to 'Coochee."

Willacoochee was to us a sort of mythical place but now we've seen it. On our way back to Alapaha, the tornado town, we saw the name on the map and a great excitement possessed us.

"Look, Susy!" we cried. "We're going to 'Coochee!"

Against better judgment we prevailed upon the photographer to stop and let us send a postcard to Muv from Willacoochee and take a lingering look up and down the main street.

It was like seeing the Tower of London for the first time or Plymouth Rock.

Pearson and Enigma and Waycross and Heartsease and Sunsweet are all such places and as we drove along we looked at the color of the earth and smelled the heavy fragrance of honeysuckle, wondering if it looked thus when Muv's mother was a girl, when Great-Grandma married Great-Grandpa and Great-Great-Grandpa came here from the Revolutionary War.

If you see the land from which your forebears came you have a feeling that you know them and yourself better.

Visiting a town that has been visited earlier by a tornado is not a happy experience. But we're glad we went.

We've met a country we've always known.

first class traveler in pima and nylon, $25

The miracle-fabric fashion that's been a sellout every time. Seems women who travel (about town or vacationing) can't do without it! Comes in grey or navy nylon-and-pima cloth. 10-16 sizes. Sport Shop, First Floor. Also Buckhead Store.

SCARF KIT . . . an ingenious little catch-all in gay shade taffeta complete with a pure silk scarf. Comes in stripes or solid colors, with solid or print scarf. $2. First Floor

Sylvan Hills Flower Show

Sweepstakes winner at the Sylvan Hills spring flower show was Mrs. B. D. Martin. Blue ribbon winners were Mesdames R. T. Giles, L. J. Carroll, G. W. Corley, W. C. McWilliams, Emory Fears, C. H. Glass, P. H. Savin and R. G. Riden.

JEFFERSON'S

Sells Diamonds FOR LESS! !

Remember . . . if her ring is selected at Jefferson's in addition to its being a lovely piece of jewelry . . . it is also a LIFETIME INVESTMENT.

See Us and Compare

Our diamonds are obtained from loan and estate liquidations, and reset in new modern mountings.

We guarantee savings from 35% to 50%.

JEFFERSON'S

8 Auburn Ave., at Peachtree WA. 4786

MISS RICHARDSON

Miss Lucille Richardson of Atlanta, president of the University of Georgia chapter of Kappa Alpha Theta, will attend the national convention of the college sorority in Sun Valley, Idaho, in June.

Dr. Allen to Speak

Dr. Charles Allen, pastor of the Grace Methodist Church, will speak to Grant Park Woman's Club at 11 a. m. Friday at the club house, 602 Park Ave., S. E.

Mrs. J. H. Still will preside. Luncheon will be served at noon.

Annie Lou Hardy

Sandford Pottingers Move to Charlotte

Atlanta's loss will be Charlotte's gain when Mr. and Mrs. Sandford Pottinger and their small son, Norman Sandford, leave at an early date to make their home in the North Carolina city. They plan to move between May 22 and May 25.

The Pottingers have already been to Charlotte and found an apartment. They feel pretty lucky to have leased one in the same building with those former Atlantans, Mr. and Mrs. James Warwick. Mrs. Warwick was before her marriage Betty Grove of Atlanta.

CADET CHARLES H. COX JR. of the U. S. Army Air Forces is spending a few days' leave with his mother, Mrs. Charles Cox, and his sister, Miss Grace Cox, at their home on Collier Rd. Cadet Cox is stationed at Tucson, Ariz.

MRS. JAMES T. WILLIAMS of Piedmont Ave. is in Emory Hospital to undergo a major operation.

A LUNCHEON WAS GIVEN at Rich's Tuesday to honor Mrs. Dolly Blount Lamar of Macon, whose book, "When All Is Said and Done," has just been published by the University of Georgia Press.

Mrs. Lamar's book gives personal glimpses of famous statesmen she met while living in Washington from 1872-1892 when her father was a member of the House of Representatives. The book also concerns Georgia politics from the reconstruction era through the New Deal period.

RECENT VISITORS to Charleston, S. C., were Miss Dorothy Brooks, left, Miss Harriet Grimes and Mrs. Arthur Brooks. They are pictured on the famous white bridge at Magnolia Gardens.

MRS. EDGAR CHAMBERS JR. and Mrs. H. L. Davidson will honor bride-elect Nancy Candler with a seated tea at 4:30 p. m. Wednesday at the Piedmont Driving Club.

MISS SALLY McNEELY will entertain in honor of Miss Janet Farris, daughter of Mr. and Mrs. Milton G. Farris of Westmont Rd., on Saturday evening at the Continental Dance Studio.

Miss McNeely, daughter of Mr. and Mrs. E. C. McNeely of Niskey Lake, has been selected queen of the flower festival for the Uncle Remus Memorial Association. The festival will be held Saturday afternoon at the Wren's Nest, 1050 Gordon St., S. W.

MR. AND MRS. CLARENCE HAVERTY are cruising in the Mediterranean aboard the S. S. Caronia.

MR. AND MRS. ALEX LITTLE JR. of Valdosta are visiting Mrs. Little's parents, Mr. and Mrs. A. D. Adair of Peachtree Rd., while Dr. Little attends the Georgia Medical Association meetings.

DR. AND MRS. EDWARD S. WRIGHT of Howell Mill Rd. have as their guest Saxton Lewis who will spend a week with his niece and nephew before returning to his home in Hawaii. Mr. Lewis also visited his sister, Mrs. F. S. Dean of Peachtree Rd., N. E., during his stay in Atlanta.

MISS CAROLYN NICOLSON has returned to her home on Piedmont Ave. following an operation at St. Joseph's Infirmary.

MR. AND MRS. BERNARD BRENNER are announcing the birth of a son, Kyd Douglas, in Washington, D. C., on May 1.

Mrs. Brenner is the former Madeline Hosmer of Decatur. The Brenners now live in Hyattsville, Md.

MR. AND MRS. W. DOUGLAS LODEN of Normal Dr., Decatur, are the parents of a son, Glenn Mason, born May 5, at Emory University hospital.

Mrs. Loden is the former Mary Lou Whelchel. The maternal grandmother is Mrs. H. P. Whelchel of Harriston Rd., and the paternal grandmother is Mrs. W. E. Loden of Memorial Dr.

MISS PRISCILLA SHEPPARD, a student at Agnes Scott College, has been selected by a leading fashion magazine as one of 12 college students in this country to participate in an annual forum on the Middle East.

A summary of the forum to be conducted threugh correspondence with United Nations delegates from the Middle East, will be summarized in a fall issue of the magazine. Miss Sheppard is a history and political science major and was recently named editor of the Agnes Scott News. She is a native of Laurens, S. C.

MRS. WILLIAM F. SPALDING of Peachtree Rd. has returned from a visit to her daughter, Mrs. Walter Buck of New York City.

MR. AND MRS. HINTON LONGINO of Habersham Rd., have returned to their home after a six-week tour of Europe.

MRS. JAMES N. BRAWNER SR., newly-elected president of the Atlanta Woman's Club, left the Atlanta Woman's Club, is in Minneapolis, Minn., attending the General Federation of Women's Clubs' annual convention.

MISS CAROLYN IRELAND

To Wed Florida Man

Miss Ireland Plans to Wed On June 9

Mrs. Ralph A. Ireland Sr. announces the engagement of her daughter, Miss Carolyn Ireland, to Kenneth F. Farmer, son of Mr. and Mrs. Paul D. Farmer of Pensacola, Fla.

The wedding will take place June 9 at the Park Avenue Baptist Church with Dr. L. E. Smith officiating.

The bride-elect's father is the late R. A. Ireland Sr. A graduate of Ball High School, Galveston, Texas, she is presently employed in the comptroller's office at Georgia Tech.

Mr. Farmer is a senior at Georgia Tech, where he will graduate in June with a degree in industrial management.

He belongs to the ATO fraternity, Phi Kappa Phi, Omicron Delta Kappa and is listed in Who's Who in American Colleges and Universities. The bridegroom-elect will receive a commission as an ensign in the Navy upon his graduation.

Play Planned By Cecilians

The Cecilians, the dramatic club at Westminster Girls' Preparatory School, will present "Our Hearts Were Young and Gay," by Cornelia Otis Skinner and Emily Kimbrough at 8 p. m. Friday in the school auditorium.

Mrs. Leslie White is director of the play. Miss Janet Ware is prompter and Miss Betty Almond will handle the sound effects.

The cast includes Shelton Brooke, Phyllis Frapart, Susan Woodall, Sandra Paul, Mary Louise Cofer, Madge Black, Bobbie Hutchins, Betty Roberts, Mary Davenport.

Pat Scott, Annette Smith, Jackey Johnson, Gloria Bryant, Jeannine Frapart, Sherry Hampton, Claire Wien and Diane Daily.

Perkerson Tea

Medora Field Perkerson, author of "White Columns in Georgia," will be honored by the Atlanta Woman's Press Club May 19, at a tea beginning at 4 p. m. in Rich's Magnolia Room.

Mrs. Perkerson will discuss "the fabulous ladies" described in her new book.

Leaguers To Discuss Government

The Decatur Morning Unit of the DeKalb League of Women Voters will meet at 10:30 a. m. Friday at the home of Mrs. G. C. Reed, 207 Parkside Cir., Decatur.

"Georgia's Government" will be discussed by Mrs. T. A. Elliott and members.

Mrs. R. C. Livingston will be hostess for a meeting of the Brookhaven Unit of the League at 10:30 a. m. Wednesday, May 21, at the Brookhaven Library. Mrs. A. P. Claypool will lead a discussion on state government.

The public is invited to both meetings.

Miss Gwin Speaks

Miss Yolande Gwin, of The Constitution staff, will be principal speaker on Wednesday at the dinner meeting of the Missionary societies of the Grace Lutheran Church.

Her subject will be "Gardens at the White House and the favorite flowers of the First Ladies."

Butler Bar Mitzvah

Mr. and Mrs. Jacob Butler announce the Bar Mitzvah of their son, Joel Alan, at 9:30 a. m. on Saturday, May 17, at the A. A. Synagogue.

Coarse-grained cakes may be due to insufficient creaming, too much baking powder, or too slow an oven. And don't overbake your cake or it will tend to be dry.

PAID POLITICAL ADVERTISEMENT

Vote for **BILL BOYD** Solicitor Fulton Criminal Court

(PAID POLITICAL ADVERTISEMENT)

Elect **HAM LOKEY** REPRESENTATIVE FULTON COUNTY ALVERSON VACANCY *He Will Represent All the People*

Georgian Galleries

Save On **Fine Furniture**

Open Wednesdays 'Til 9:30 P. M.

Open Saturdays 'Til 6:00 P. M.

EASY TERMS

Located on Buford Highway Opposite Lawson Hospital

Dial 47-3161

(PAID POLITICAL ADVERTISEMENT)

Re-elect Jack Towns County Commissioner

"He Is Not Afraid to Speak Out for the Good of Fulton County."

DON'T FORGET TO TRY OUR Famous Hollywood "BAKE'N SERVE" Rolls FRESH FROM YOUR OWN OVEN

J.P.ALLEN

Proud of your fur?

then give it the care of experts!

it costs no more for the best in

- FUR STORAGE • HOLLANDERIZING
- REPAIR and RESTYLING

Call WA. 6211 for bonded messenger

Don't Wait START REDUCING TODAY!

Don't wait until Summer to get your FIGURE ready to wear Summer CLOTHES Visit Rosendahl's today!

In less than 30 days we can help you lose 3 to 5 inches and 15 pounds . . . **Hips . . . Thighs . . . Waist . . . or entire body.**

It's Easy and it's Fun!

Short Courses $20, $25, $37.50

SPECIAL

This Coupon and One Dollar ($1.00) will entitle you **To a Guest Visit and Massage**

For Appointment Cal WA. 0342

This offer is for Non-Members and only 1 Coupon will be honored. EXPIRES May 16, 1952.

Open Evenings for Business Women

SPOT REDUCING OUR SPECIALTY • MASSAGE • BATHS • EXERCISE

ROSENDAHL'S The House of Figure Beauty Hours 9 to 8 28½ CAIN STREET, N. E.

PHONE WA. 0342

FREE! Florida Recipes

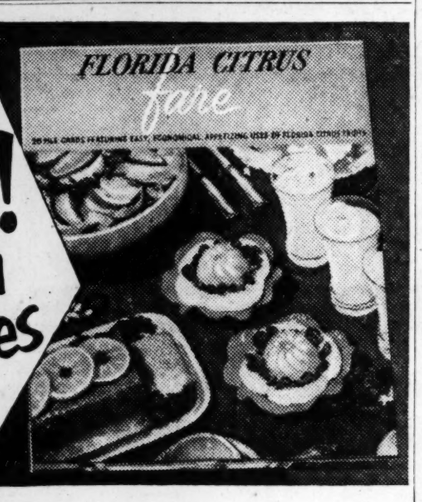

60 easy, economical, appetizing ways to serve Florida grapefruit, oranges, tangerines and limes

The folks who grow grapefruit and oranges in Florida want you to have their new recipe booklet, "Florida Citrus Fare." You never saw so many good ideas for salads, fruit cups, deserts, and main dishes.

Florida's grapefruit and oranges are extra-rich sources of Vitamin C—one vitamin everybody needs *every day* because the body can't store it up. Remember, all year 'round you can get delicious Florida fruits—the sections and salad ready for serving—the juices, frozen concentrate and full strength.

Right now, send for your free Florida recipe book. Address: Florida Citrus Commission, Dept. 602, Lakeland, Fla.

You'll never know how good instant coffee can be until you try

backed by nearly 100 years of coffee experience

Instant Chase & Sanborn is Pure Soluble Coffee with Dextrins, Maltose and Dextrose added

JUST GOOD ETIQUETTE

***DECORATE HUBBY'S DRESSER** with posies or billet-doux but not big coffee bills.*

(Use Instant Chase & Sanborn. Regular jar *costs far less* than a pound of ground coffee!)

***NEVER INVITE GUESTS** to help clean up messy coffee grounds.*

(End chore entirely by serving only Instant Chase & Sanborn. It's quick and convenient.)

***DON'T PLANT GERANIUMS** in the coffee pot just because you're now using Instant Chase & Sanborn.*

(Use pot to make the "best of all 'instants'." One teaspoonful for each cup desired...add equal number of cups of hot water and stir.)

PORCH AND BALCONY RAILS

Designs and Estimates Without Obligation

441-445 Memorial Dr., S. E.

At ease!

How to look completely smart yet perfectly at ease . . . at home or out-of-doors! Here's one way . . . a breezy mattress-ticking jacket . . . short-legged tapered poplin pants!

At ease!

No sanitary napkin puts you more at ease than new petal-smooth Modess! The last word in comfort. New Modess is covered with a luxury fabric of cotton and rayon in place of gauze. Downy-soft, yet so firm and absorbent—with a perfect fit to prevent tell-tale outlines!

Available in 3 sizes: Regular, Junior and Super. In the "keep-a-secret" box.

Modess . . . *because*

(ADVERTISEMENT)

Reader's Digest Reports

ON AMAZING NEW-TYPE MEDICATION FOR

PIMPLES

YOUR DRUGGIST NOW HAS **Clearasil** The same type medication used in clinical tests reported in Jan. 1952 Reader's Digest

In Skin Specialists' Tests Using Clearasil on 202 Cases, **9 out of 10 were cleared up** or definitely improved

CLEARASIL SPECIALLY MADE TO **DRY UP PIMPLES**

SKIN-COLORED . . HIDES PIMPLES WHILE IT WORKS

YOU CAN now get the type of medication described in the January 1952 Reader's Digest just by asking your druggist for CLEARASIL.

CLEARASIL is *greaseless* and *fast-drying* in contact with pimples. Actually starves pimples because it helps remove the oils* that pimples "feed" on. CLEARASIL ends embarrassment immediately because its skin-color hides pimples while it *helps dry them up.* And because CLEARASIL is greaseless, fast-drying and stainless . . . can be left on day and night for uninterrupted medication.

Doctors who tested CLEARASIL were amazed at the results. Thousands of grateful users have already found CLEARASIL is one medication that really worked for them. So even if other treatment has failed, you owe it to yourself to try this proven medication. Satisfaction GUARANTEED or money back. Get CLEARASIL today. GREASELESS • STAINLESS

Only 59¢ Clearasil

ECONOMY SIZE 98¢ AT ALL DRUGGISTS

*Over-activity of certain oil glands is recognized by authorities as a major factor in acne. ©1952 BEASTCO, Inc., N.Y. 17, N.Y.

the J.P.ALLEN look

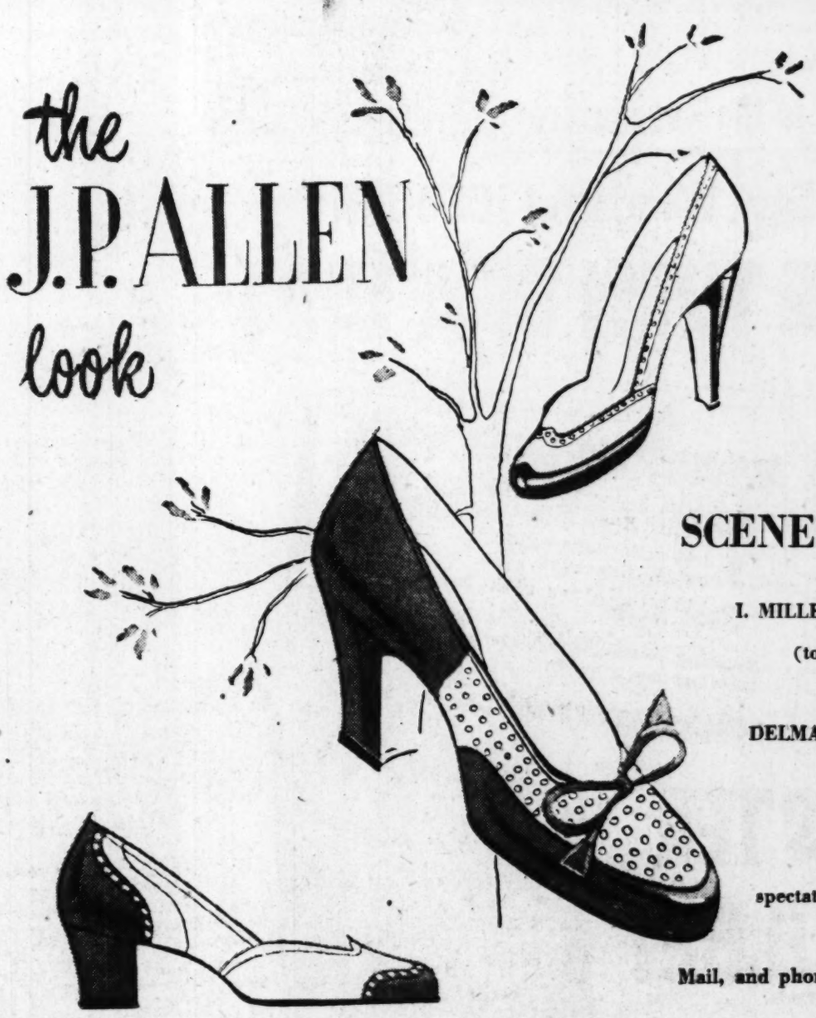

SCENE: everywhere!

I. MILLER'S Pace-setting spectator (top) in brown or blue with white. High heel, 19.95.

DELMAN'S air-conditioned pump in brown/white, medium heel only. 27.95

MILLERKIN'S low heeled spectator in brown/white, 16.95.

Shoe Salon, First Floor

Mail, and phone orders filled promptly!

Hollywood Bread
From Coast to Coast
the Nation's Toast
to Beauty!

*You can help stay slender by counting your calories

★

be sure with

Hollywood® BREAD

about 44 calories per 17 gram slice

★

*FREE! "Hollywood Diet and Calorie Guide," write Eleanor Day, Box 1027, Hollywood, Calif.

©1952 N.B.S.

SOUTHERN BREAD

Under license by National Bakers Services, Inc.

Try Hollywood® BREAD TODAY

SHOWING OFF ATLANTA Mrs. Walker Curtis, right, of College Park, took visiting doctor's wife Mrs. Stephen Brown of Augusta on a tour of Atlanta homes.

STAR GAZER

By CLAY R. POLLAN

Your Daily Activity Guide According to the Stars.

To develop message for Wednesday, read words corresponding to numbers of your Zodiac birth sign.

ARIES MAR. 22 – APR. 20	2- 8-14-28 32-43-56	TAURUS APR. 21 – MAY 21	21-24-41-47 65-67-72
GEMINI MAY 22 – JUNE 22	4-15-29-34 42-53-87-89	CANCER JUNE 23 – JULY 23	12-26-38-49 51-76-79-86
LEO JULY 24 – AUG. 23	5- 9-30-54 62-68-81-85	VIRGO AUG. 24 – SEPT. 22	23-39-44-50 69-70-83-84
LIBRA SEPT. 23 – OCT. 23	3- 6-19-22 27-61-78	SCORPIO OCT. 24 – NOV. 22	11-16-18-46 48-58-63
SAGITTARIUS NOV. 23 – DEC. 22	1-25-33-59 64-77-80-82	CAPRICORN DEC. 23 – JAN. 20	35-37-40-45 60-73-75
AQUARIUS JAN. 21 – FEB. 19	17-20-36-57 71-74-88-90	PISCES FEB. 20 – MAR. 21	7-10-13-31 52-55-66

1 Give	31 Could	62 Maybe
2 Don't	32 In	63 Information
3 Evening	33 To	64 House-cleaning
4 Entertainment	34 Relations	65 To
5 You're	35 Can	66 Results
6 Fine	36 Ideas	67 Deceive
7 A	37 Be	68 Reckless
8 Go	38 Pitch	69 Business
9 Jittery	39 Plans	70 And
10 Small	40 A	71 Net
11 A	41 Might	72 You
12 Let	42 Insurance	73 Exciting
13 Outlay	43 Personal	74 Financial
14 To	44 For	75 Day
15 Advertising	45 Pleasant	76 Do
16 Good	46 For	77 Plumbing
17 Your	47 Try	78 Romance
18 Day	48 Hunting	79 Their
19 For	49 In	80 Electrical
20 Original	50 Travel	81 Be
21 A	51 And	82 Fixtures
22 Music	52 Yield	83 Social
23 Make	53 And	84 Get-togethers
24 Stranger	54 And	85 Careful
25 Attention	55 Big	86 Share
26 Others	56 Matters	87 Research
27 Love	57 Could	88 Gains
28 Extremes	58 Down	89 Favored
29 Public	59 Garden	90 Now
30 Dissatisfied	60 And	
	61 And	

Good · Adverse · Neutral

5/14

Happy Birthday, Taurus! You probably feel that you have been holding on, waiting for the breaks, with the last ounce of patience you have left. Can you hold on just a little while longer? Patience and endurance are the outstanding traits of the "Bulls," but when they get ready to move, look out! So don't rush around without purpose.

Your Stars Today

Daily Guide—Those who had to work through the night could have benefited from a few hours of quiet serenity, but the day itself points up some critical situations which will take good judgment and tact to handle. Some people are going to be overly critical while others are extravagant in praise or optimism; still others will want to take immediate action without due consideration of all the elements involved. If you have to deal with many people today you will need to keep your head so as not to be influenced first in one direction and another. Some note struck back on April 24 could echo now with a disrupting effect. If you started something new then, now is when you must guard the project against criticism. Avoid arguments. Patience will pay in the long run if you hold to that which is fundamentally right.

CUSTOM CLEANING means:

- Your garment's form-fitting shape will be restored
- Stay fresh longer between cleanings

Custom Cleaners
LA. 4961

PAID POLITICAL ADVERTISEMENT

Elect
E. A. (Ed) Wright
JUDGE
Fulton Criminal Court

Prize!

Help baby keep that prize-rose complexion with Mennen Baby Magic Skin Care. Checks diaper odor, diaper rash! In a pink, blue or yellow unbreakable squeeze bottle. At your favorite drug counter.

MENNEN
Baby Specialist since 1880

PARKING IS FREE AT FRANKLIN SIMON* PEACHTREE AT PONCE DE LEON VERNON 8801

NEWS IN PRINT: SHEER CHIFFON

heavenly cool, misty-sheer rayon chiffon, dramatically shirred and detailed, each with an extraordinarily full skirt, each a surprising **39.95**

A. Daisy print with rayon taffeta slip in turquoise and red or green and chartreuse on white grounds, misses' sizes.

B. Rose print in royal or fuchsia on white grounds, misses' sizes.

*To park your car two hours free, have ticket stamped with your purchase

PARKING IS FREE AT FRANKLIN SIMON* PEACHTREE AT PONCE DE LEON VERNON 8801

WITH CONTINENTAL CHAIN LINK FENCE

Keep stray dogs, rabbits, cats and strangers out of your garden. Enjoy more beautiful flowers and shrubbery. Grow climbers on this rust-resistant, all-steel, long-lasting fence that is free from expensive maintenance. Hot-dip galvanized for extra-long life. Find out how little it actually costs.

Other types of fence also available.

Free estimates no obligation

Atlantic Steel Company
ATLANTA • EMERSON 3451

PAID POLITICAL ADVERTISEMENT

RE-ELECT
HOKE SMITH
Representative
FULTON COUNTY

Journal-Constitution Want Ads Pay Off

(PAID POLITICAL ADVERTISEMENT) (PAID POLITICAL ADVERTISEMENT)

Atlanta Journal "Editorial" Urges LOKEY Election

From an Editorial of May 12, 1952

Mr. Lokey is a lawyer and a citizen of ability and high character. He knows the needs of this county and city. We have confidence in the sincerity of his promises to represent all the people of Fulton County to the best of his ability.

We urge his nomination for the Legislature in Wednesday's primary.

★ ★ ★ ★ ★ ★ ★

Elect LOKEY to the Legislature

WE'RE DRESSING FOR SLEEP

in cool, cool cotton batiste—newest as designed in these dress-length gowns, and frothed with laces and delicate embroidery

A. The val-lace trimmed gown in pink, blue, maize and mint. **3.98**

B. The embroidery-top gown in pink, blue and maize. **5.98**

C. The ripple-sheer collar-yoke gown in pink, blue and maize. **5.98**

*To park your car two hours free, have ticket stamped with your purchase

Quick, Easy, Wonderful ICED TEA

AT THE TURN OF A TAP!

TEA AS TEA SHOULD BE!

"Tender Leaf" is a registered trade-mark of Standard Brands Inc.

Chicken Price Plunge Is Homemaker's Boon

By AGNES REASOR OLMSTEAD

If you have missed the editorial pages and the food ads recently then you've missed some hot news. Wonderful, tender, plump broiler-fryers are in record supply with prices the lowest in many years.

It all began last January and February when tremendous quantities of chicks were selected especially for meat production. Broiler growers are skilled in the techniques of bringing chicks to proper tenderness and plumpness and marketable size as all-purpose "broilers" weighing one and a half to four pounds.

During the next several weeks Georgians are asked to eat plentifully of this meat that means so much to the state economically.

FUN WITH FOODS

Certainly most of us won't have to have our arms twisted because fried, broiled, roasted, barbecued, fricasseed, braised chicken is always good eating any day of the week.

Chicken is truly an international food cooked and enjoyed around the world. Recently an International Chicken Day program was held in New York and chicken dishes from all over the world were prepared and judged for fine flavor.

Surely every Southern homemaker has many favorite recipes for chicken. During the next several weeks when you'll be serving chicken frequently give the family some unusual treats by serving one or more of these foreign dishes sent from the New York "cook-off."

CHICKEN INTERNATIONAL

1 2½-pound ready-to-cook chicken
1 cup cooked rice
1 tablespoon melted butter
No. 4 ¾-cup drained tomatoes
¼ cup chopped onions
¼ cup chopped green peppers
¼ cup chopped celery
1 chicken liver, chopped
¾ teaspoon salt
¼ teaspoon curry powder
¼ teaspoon pepper
1 egg

Wash and dry chicken. Make the stuffing of the remaining ingredient mixing well. Stuff both body and wishbone cavities lightly. Truss. Place chicken breast down on rack in shallow open pan. Roast in a 350-degree oven until tender, about 1½ to 2 hours, turning bird breast up when about ¾ done. Pour sauce over chicken 20 minutes before it is done. Make sauce as follows.

SAUCE

1 tablespoon cornstarch
½ cup chicken broth or boullion
¼ cup vinegar
6 tablespoons sugar
½ teaspoon salt
1 tablespoon soy sauce
½ clove garlic, minced
¼ cup chopped green pepper
1 cup pineapple chunks
1½ tablespoons grated orange rind
1 pimiento, sliced

Blend cornstarch with ¼ cup broth. Combine all remaining ingredients except pimientos in saucepan. Cook, stirring constantly, until thickened and clear. Pour sauce over chicken and baste several times during the last 20 minutes cooking roasting. Add pimientos to sauce about 5 minutes before serving. Makes 5 servings.

POLLO CACCIATORE
(chicken Hunter's style)

1 ready-to-cook chicken, 2½ to 3 pounds, disjointed
½ cup olive oil, scant
1 teaspoon paprika
1 finely sliced onion
3½ cups canned tomatoes
1 clove garlic
1 teaspoon salt
¼ teaspoon pepper
½ cup white wine, optional

Dry chicken. Cook gently in hot olive oil until well browned. Sprinkle with paprika to aid browning. Turn occasionally to brown evenly. Spoon off 2 to 3 tablespoons oil. Add onions, tomatoes, garlic, salt and pepper. Cover tightly and simmer until chicken is tender, about 3 to 4 hours. If sauce is watery, remove chicken and simmer sauce several minutes to thicken. Return chicken to sauce, add wine and heat. Remove garlic before serving. Makes 5 servings. If desired, add the cooked, diced giblets to the sauce.

MRS. C. M. PARRISH

A bride of spring, Mrs. Parrish is the former Miss Ruth Cannon Perteet, daughter of Mr. and Mrs. C. R. Perteet of Wiley, her marriage having taken place at the Presbyterian Church there.

Page-Salter Troth Told

Announcement has been made by Mr. and Mrs. Benjamin Randolph Page of Vidalia of the engagement of their daughter, Mildred, to Flannery Salter, son of Mr. and Mrs. Hugh Littleton Thompson of Vidalia.

Miss Page is a graduate of Georgia Techers College and has been a member of the Avondale Elementary School faculty for the past two years.

Mr. Salter attended Bucknell University and received his A. B. from Vanderbilt University.

Indian Creek Awards Go to Mrs. Edwards

Top honors in the Indian Creek Spring Flower Show were taken by Mrs. E. F. Edwards, who won the Gullatt cup for highest score in horticulture and the Bookout trophy for highest total points in arrangements and specimens. She also won tricolor ribbon in horticulture, and sweepstakes prize.

Sweepstakes ribbon in the specimen class was won by Mrs. C. H. Barton, and by Mrs. C. E. Thrash in arrangements.

West End Woman's Club Installs

Mrs. C. C. Glenn will be installed President of the West End Woman's Club on Wednesday at the clubhouse on Cascade Avenue.

Also to be installed are Mrs. M. W. Stallings and Mrs. V. V. Cummins, vice-presidents; Mrs. Fred Cone, recording secretary; Mrs. Emory Fears, assistant recording secretary.

Mrs. F. B. Lowndes Jr., corresponding secretary; Mrs. T. L. Cerniglia, treasurer; Mrs. A. S. Byrd, auditor; Mrs. T. R. Wofford, parliamentarian, and Mrs. William Page, Press representative.

Bringing Up Baby

Hints Collected by Mrs. Dan Gaher (Mother of 5)

Young children's eating habits are, to say the least, unconventional. But it doesn't pay to fret about it. Little shavers have a way of experimenting all their own. Grabbing at food is just their way of teaching themselves. It's reassuring to remember that, in spite of the mess, your young sprout is learning a lot about coordination.

• • •

Don't force the issue. Don't make baby eat every last crumb. A child's appetite is usually a good guide to the amount of food he needs, barring illness, of course. Children's appetites do vary from day to day, even as yours and mine.

• • •

Appetizers par-excellence. When your wee one is ready for spoon-fed foods, you can aid and abet his appetite with Gerber's Cereals. Smooth, nice-to-the-tongue texture! Bland and so pleasant tasting! Besides being fortified with added minerals and B-vitamins. Wonderful way of wooing and waking up little taste buds is to rotate all four: Rice Cereal, Barley Cereal, Oatmeal, Cereal Food (wheat).

• • •

Signed and sealed. The important little seal you see here is your assurance that Gerber's Baby Foods are all Accepted by the Council on Foods and Nutrition of the American Medical Association.

• • •

Sit-up-and-take-notice dept. Almost before you know it small babies learn to sit up by themselves. When this happens, one of the things that just naturally follows is Junior's graduation to the big tub. (And how he'll love it.) But for safety's sake, place a towel or mat in the bottom of the tub so he won't slip.

USE WANT ADS—WALNUT 6823

TRACY-O'NEAL
COMMERCIAL & PHOTO NEWS SERVICE
30 Years' Newspaper Experience
2½ Auburn Ave., N. E., at Peachtree (Room 203)
PHONE DAY OR NIGHT—BUS. LA 8156—RES. RA 5348

"THE QUEEN WAS IN THE PARLOR"
FASHION SHOW
is the talk of the town!
Have you bought your ticket?
Seating capacity limited and tickets selling rapidly.
Time: May 16 Matinee and Evening—3:30 and 8 p. m.
May 17 Matinee—3:30 p. m.
(Doors Open One Hour Before Show)
Place: Atlanta Biltmore Exhibit Hall
Price: $3.50
Benefit—FULTON POLIO FUND
Phone your order to LAmar 0887—or mail check to Atlanta Fashion Group, 41 Exchange Place, S. E.

Open 9 A. M. to 8 P. M.
Thousands Have . . . You Can, Too!
REDUCE QUICKLY
The Easy Stauffer System Way!
FREE TRIAL Without Obligation Come in or Phone Today
Complete Privacy
• No Embarrassing Contracts
• No Sweating
• No Pounding
• No Electricity
• No Disrobing
• No Strict Diet
$1.25 In Series
BUDGET TERMS CAN BE ARRANGED
Stauffer System®
667 Peachtree St., N. E. (Across from Fox Theater) Telephone ATwood 3297
Lobby of Healey Bldg. (Across from Old Post Office) Telephone LAmar 5113

REGENSTEIN'S
Peachtree
Buckhead
will open at 10:00
on Wednesday, May 14th
so our employees
may exercise
their right to
VOTE

(ADVERTISEMENT)
So Many Little Childhood Ills Strike At Night! That's the reason why so many modern mothers make sure to keep St. Joseph Aspirin For Children handy, ready for emergencies. It's approved by thousands of doctors. Tablets are ¼ adult dose. No need to break them. Children like its pure orange flavor. Buy St. Joseph Aspirin For Children today. Bottle of 50 tablets only 39¢.

(PAID POLITICAL ADVERTISEMENT)
The Lawyers' Choice
Ralph H. Pharr
for JUDGE
Superior Court

FEET HURT?
Doctor Says You Can Wear These
DR. DOWLING'S "TOP FLOOR" MORTGAGE GUARANTEE WA. 7762 BLDG.
All Colors
ARCH BUILT-IN

Murphy High PTA Installs

Mrs. Edmond L. Norton of 65 Leslie St., S. E. will head Murphy High School PTA for the coming year.

Other new officers to be installed at 3 p. m. Thursday are Mrs. W. L. Adams, first vice-president; Mrs. P. O. Ord, second vice-president; Mrs. J. E. Bower, recording secretary; Mrs. C. H. Gillman, corresponding secretary; and O. H. Morris, treasurer.

Installation will be conducted by Mrs. Thomas J. Couch, Atlanta PTA Council president and Mrs. W. A. Armistead, outgoing president.

(ADVERTISEMENT)
Reader's Digest
Says April 1952
"The most effective and practicable killer of the various insects which most often infest the home is chlordane."
PURITAN'S Super-Powerful ROACH SPRAY contains 2% CHLORDANE (the recommended solution) and is fortified with Thiocyanates for QUICK ACTION
Pints 59c, Quarts 98c
Sold by Rich's, Davison's, King Hardware and other leading stores

(ADVERTISEMENT)
WHY IS WANDA WITHERING ON THE VINE?

Wanda used to be so full of "bounce"... always the life of the party. Now her healthy color has been drained away... she's lost her pep and enthusiasm. She seems old before her time.

Doctors tell us that many such tragedies can be avoided. Many, many men and up to 2 out of 3 women, particularly those from 15 to 50, suffer needlessly from a simple iron deficiency. And it's these women who sorely need an abundance of iron to rebuild rich, red blood that renews strength and energy...puts the roses back in your cheeks.

Thousands who once were pale and pallid, tired and run-down, have restored health and vigor with IRONIZED YEAST tablets—a concentrated *iron tonic* formulated specifically to help you revive weakened, washed-out blood cells.

Weakness and pallor can have other causes, so see your doctor regularly. But if iron deficiency has you feeling worn and wasted... drains color from your cheeks... start taking IRONIZED YEAST right away. For IRONIZED YEAST has the vital iron you may need to regain your youthful sparkle, vitality and enthusiasm.

Get IRONIZED YEAST at your drug counter *today*. See how its daily use can help you be your old time self again... for just a few pennies a day.

New! Colgate's
VETO SPRAY
Deodorant
One Squeeze Puts Your Mind At Ease!
Stops Odor Instantly! Checks Perspiration More Effectively!
From Colgate—world's largest makers of beauty products—a spray deodorant you can use with confidence! Tested by hundreds of women, guaranteed by Colgate! A squeeze of the Veto Spray bottle—and you *know* you have *all day protection* against underarm odor and perspiration! Use it daily.
• Stops odor *instantly*, checks perspiration *more effectively!*
• *Easy to use*—one squeeze is all you need!
• *Safe for fabrics, safe for all but extra-sensitive skin!*
• *Dries* immediately. Squeeze it on—forget it!
Guaranteed by Good Housekeeping
GUARANTEE: No matter which deodorant you're using now—cream-type or spray—Colgate makes this guarantee: Buy a bottle of Veto Spray and try it for one week. If you're not satisfied that it's the most effective, pleasantest deodorant you've ever tried, send back the bottle and Colgate will give you *double your money back!* Colgate-Palmolive-Peet Company, 105 Hudson Street, Jersey City, N. J.
39¢ and 59¢ PLUS TAX
Tested and Guaranteed by COLGATE!

AMAZING NEW TOOTH PASTE GIVES YOU DOUBLE PROTECTION—
Ammoniated to reduce tooth decay
Chlorophyll to stop mouth odor!

REDUCES TOOTH DECAY THE PROVED AMMONIATED WAY!
Yes, new Ipana AMMONIATED CHLOROPHYLL Tooth Paste gives you the *ammoniated* anti-decay ingredients tested by university scientists. Clinical tests *proved* the ammoniated formula definitely *more effective* in reducing tooth decay than the *non*-ammoniated formula tested.
And this ammoniated tooth paste tastes *good*. Children love it.

KEEPS BREATH CHLOROPHYLL FRESH AND CLEAN!
Be surer of your breath... surer that you're not offending with unpleasant mouth odor! CHLOROPHYLL *stops* mouth odor with Nature's great deodorant action.
You'll certainly be thrilled at how wonderful your mouth can feel when it's *chlorophyll-clean and fresh!*

Ipana AMMONIATED CHLOROPHYLL TOOTH PASTE
LARGE SIZE 37¢
GIANT SIZE 59¢
A Product of Bristol-Myers

Mint-Green Color! Mint-Clean Taste!

No ammoniated tooth paste alone, no chlorophyll tooth paste alone—gives you the complete mouth protection of these miracle ingredients!
Get Ipana AMMONIATED CHLOROPHYLL today at any drug counter. Use it regularly after eating. It cleans teeth beautifully, tastes wonderful. Ask for the new Ipana A. C.—the most complete protection in a tooth paste today!

Ipana A. C.—the new tooth paste that gives ALL these mouth benefits:
1. REDUCES TOOTH DECAY the ammoniated way, tested by university scientists.
2. STOPS MOUTH ODOR—makes your mouth feel clean and fresh—with magic green chlorophyll, Nature's great deodorant.
3. CLEANS TEETH BEAUTIFULLY—with new, cleansing formula developed by famous Ipana.
4. TASTES CLEAN, REFRESHING with a flavor chosen by both children and grown-ups in actual taste tests.
5. PURE, SAFE—can't stain teeth.

Ipana® AMMONIATED CHLOROPHYLL
Ask for the New Ipana A.C. Tooth Paste

UNDER THE DOME

$2,500 Cost In Liquor Violation

State Revenue Commissioner Charles D. Redwine invoked stiff penalties Tuesday on a Muscogee County liquor retailer charged with selling liquor in wholesale quantities.

Redwine revoked the license of John Smith, operator of the store on the Hamilton Road near Columbus and forfeited bond of $2,500. The action was taken under the state regulation which prohibits retailers from selling more than two quarts of liquor to a single customer in one day.

Future Teachers Tour

More than 100 University of Georgia seniors who will become school teachers next year visited the state Capitol and the state Department of Education Tuesday.

In a meeting in the House chamber the future teachers heard discussions by Department of Education officials L. M. Lester, Claude Purcell, C. S. Hubbard, Miles Sheffer and George Martin on certification of teachers, salaries and finance, instructional material, school construction and vocational education.

While his subordinates greeted the students, state School Supt. M. D. Collins was on a tour with a special education department committee to visit vocational schools at Americus and Clarkesville. The committee's task is to evaluate work of the two schools in the light of sharp declines in enrollment.

Atlantan Bids Low

The state Welfare department opened bids Tuesday for construction of a new 200-bed dormitory at the Georgia Training School for Mental Defectives at Gracewood near Augusta.

Hardin and Traver, an Atlanta firm, was apparent low bidder with $257,726 for the modern one-story building which will include recreation areas and cafeterias and radiant floor heating. The structure is to replace a dormitory destroyed by fire a year ago.

$3 Million Road Jobs

Contracts were awarded Tuesday by the state highway department for approximately $3,400,000 worth of construction on 22 projects for which bids were opened Friday. Contracts went to Friday's apparent low bidders except in two cases.

Errors discovered in apparent low bids resulted in Ledbetter-Johnson of Rome getting contract for a $779,137 job in Gordon County, and Hugh McMath of Columbus receiving a $52,710 job in Washington County.

Macon Alley Ruling

The Georgia Supreme Court ruled Tuesday that the city of Macon cannot close part of an alley and sell it to private interests.

In affirming a decision of Bibb County Superior Court, the high tribunal ruled in favor of Mrs. Christine Lee Tift, Mrs. Anne C. Mendenhall and R. P. Thornton in their suit against the municipality and Mrs. Annie W. Dunlap. The plaintiffs charged the city planned to abandon an alley used as entrance to their places of business and sell it to the Dunlaps.

The Supreme Court held:

"The mere cash consideration flowing to the municipality is not sufficient to warrant diversion of the alley from public to a private use."

Climate Regulated By Presidential Order

NEW YORK—(AP)—The President can order his own indoor weather in the White House.

An elaborate indoor climate control provides automatic control through more than 100 thermostats. Through a master control panel one technician can change the temperature in any room, regulate the five fan systems, adjust the refrigerator machinery or the hot-air dampers.

Staff Photo—Floyd Jillson

SORORITY ENLISTS FOR OLD NEWSPAPERBOYS' DAY

Left to Right: Betty Whitmire, Vickie White, Carol Pearson, Mable Crew

300 in Business Sorority Spark Newspaperboys' Drive

The distaff side has joined the ranks of volunteers in the Old Newspaperboys' Day Drive!

More than 300 members of Beta Sigma Phi, international business women's sorority with 14 chapters in Atlanta, Tuesday pledged to sell a special edition of The Atlanta Journal-Constitution to raise funds for the benefit of the Atlanta Cerebral Palsy School.

Sparking the sorority's efforts at an organization meeting were Miss Vicki White, president of the group's city council; Miss Carol Pearson, chairman of the social service committee, Miss Betty Whitmire and Miss Mable Crew, who said they hope to make the project an annual event.

The Old Newspaperboys' Day sale will be Friday, May 23, under sponsorship of the Atlanta Variety Club and The Atlanta Journal-Constitution, with thousands of volunteers going into action on a day sale downtown and night sale in the metropolitan area's residential sections.

Chapters of Beta Sigma Phi working on the night sale are Beta Xi, Beta Iota, Beta Omicron, Beta Pi, Iota, Epsilon, Sigma, Rho, Lambda, Pi, Xi Alpha, Xi Eta, Alpha Pi and Kappa.

Miss White said other projects of the organization are Boys' Estate and Oak Hill Homes, and added, "the Old Newspaperboys' Day drive is one of the finest endeavors we've ever heard of, and we want to do our part in making it a big success."

Fred C. Coleman, general chairman of the Variety Club's Old Newspaperboys' Day committee, welcomed the ladies' support.

12 Atlantans Win Emory Scholarships

Scholarships to Emory University have been awarded to 12 Atlanta students, Charles Watson, director of aid and placement at Emory, announced Tuesday.

Awards were made to: Joseph N. Jansen and Stephen C. Woodward, Henry Grady High School; Frank L. Meadows and John L. Loudermilk, Joe Brown High; Daniel Younkins and Comer Youmans, Bass High; Arthur J. Axelrod, Smith High; Luther L. McGahee, College Park High; John R. Canavan, Decatur Boy's High; Garland G. Umberger, O'Keefe High; James A. King, 2788 Peachtree Rd., McDonough School, McDonough, Md., and Richard W. Alexander, 1425 E. Rock Springs Rd., N. E., from Sewanee Military Academy.

To Amuse Us Today

At the Theaters

ART—"Cage of Gold." Jean Simmons. At 3, 4:40, 6:20, 8, 9:40.
FOX—"Belles on Their Toes," Myrna Loy, Jeanne Crain. At 1:35, 3:35, 5:35, 7:40, 9:40.
LOEW'S—"The Girl in White," June Allyson, Arthur Kennedy, Gary Merrill. At 11:31, 1:35, 3:39, 5:43, 7:47, 9:51.
PARAMOUNT—"No Highway in the Sky," James Stewart, Marlene Dietrich. At 11:38, 1:37, 3:36, 5:35, 7:34, 9:33.
RHODES—"Snow White and the Seven Dwarfs." At 3:12, 5:21, 7:30, 9:39. Also "Nature's Half Acre."
RIALTO—"Scandal Sheet," Broderick Crawford, Donna Reed. At 11:43, 1:42, 3:41, 5:40, 7:39, 9:38.
ROXY—"Devil on Wheels." At 11:24, 1:47, 4:10, 6:33, 8:56. "Born to Speed." At 12:34, 2:57, 5:20, 7:43, 10:06.

Neighborhood Theaters

AMERICAN—"Trail Guide" and "Calling Bulldog Drummond."
AVONDALE—"Streetcar Named Desire," Vivien Leigh, Marlon Brando.
BROOKHAVEN—"Streetcar Named Desire," Vivien Leigh, Marlon Brando.
BUCKHEAD—"It's a Big Country," Gary Cooper, Van Johnson.
CASCADE—"Pandora and the Flying Dutchman" and "You Never Can Tell."
CENTRAL—"Decision Before Dawn" and "Chicago Dateline."
DECATUR—"Snow White and the Seven Dwarfs" and Stooges comedy.
DEKALB—"Viva Zapata," Marlon Brando, Jean Peters.
EAST POINT—"The Battle at Apache Pass," Jeff Chandler.
EMORY—"This Woman Is Dangerous," Joan Crawford, Dennis Morgan.
EMPIRE—"I Want You" and "Man From Planet X."
EUCLID—"I'll See You in My Dreams," Doris Day, Danny Thomas.
FAIRFAX—"Smokey," Fred MacMurray, and "Give Out, Sister."
FIVE POINTS—"Two of a Kind" and "I Shot Billy the Kid."
FULTON—"Double Dynamite," Jane Russell, Groucho Marx.
GARDEN HILLS—"Flesh and Fury," Tony Curtis, Jan Sterling.
GLEN—"Calling Bulldog Drummond," Walter Pidgeon, Peggy Evans.
GORDON—"Battle of Apache Pass," John Lund. Technicolor.
GROVE—"He Ran All the Way" and "Girl From Manhattan."
HILAN—"Viva Zapata," Marlon Brando, Jean Peters.
KIRKWOOD—"Bugles in the Afternoon," Ray Milland. Technicolor.
MADISON—"Las Vegas Story," Jane Russell, Victor Mature.
MEMORIAL—"Trail Guide" and "It's a Big Country."
PLAZA—"Battle at Apache Pass," John Lund, Jeff Chandler.
PONCE DE LEON—"Retreat, Hell!" and "Inside the Underworld."
RUSSELL—"Annie Get Your Gun," Betty Hutton, Howard Keel.
TECHWOOD—"This Woman Is Dangerous" and "Border Treasure."
TEMPLE—"Bend of the River." Technicolor. James Stewart.
TENTH STREET—"Battle of Apache Pass," John Lund.
WEST END—"Texas Carnival," Technicolor, and "Queen for a Day."

Drive-In Theaters

BANKHEAD—"Double Dynamite," Jane Russell, Groucho Marx.
PEACHTREE—"Westward the Women," Robert Taylor, Denise Darcel.
PIEDMONT—"Battle of Apache Pass," Jeff Chandler, John Lund.
ROOSEVELT—"Viva Zapata," Marlon Brando, Jean Peters.
SCOTT—"Lone Star," Ava Gardner, Clark Gable.
STARLIGHT—"Viva Zapata," Marlon Brando, Jean Peters.
STEWART—"Battle of Apache Pass," Jeff Chandler, John Lund.

Colored Theaters

ASHBY—"Streetcar Named Desire," Vivien Leigh, Marlon Brando.
CARVER—"Flying Leathernecks," John Wayne, and "Caldonia," Louis Jordan.
EIGHTY-ONE—The Cardinals, Lil Green, Peggy Thomas Stage Show.
FORREST—"Sante Fe," Randolph Scott, and "My Forbidden Past."
HARLEM—"The Golden Horde," and Johnny Mack Brown Western.
LINCOLN—"Bomba in the Hidden City" and "Golden Horde." Technicolor.
ROYAL—"Sante Fe," Randolph Scott, and "My Forbidden Past.
RITZ—"Side Street," Paul Kelly, James Craig, and "Hell Divers."

Amusement Park

FUN CITY (Lakewood Park)—30 Shows and Rides. 7 to 11 p. m. Free Gate.
WATER SKI REVUE—Cypress Gardens Water Skiers. Lakewood Park, Saturday and Sunday, 3 p. m.

Dine and Dance

ATLANTA BILTMORE TERRACE—Dining and dancing to the music of Wade Creager's Orchestra.
HENRY GRADY PARADISE ROOM—Two shows daily, 1:15 and 9:45 p. m. Dogwood Lounge from 5 o'clock.
CLUB 26—Dining 8 p. m. Dancing to Johnny Bell's Orchestra, 9 p. m. Rosita Royce and Her Birds, at 10:15 p. m., 11:45 p. m., 1:30 a. m.
WIEUCA INN—Dining and dancing to music of Tony Sacco and the Giavanni Bros.

Roller Skating

ROLLERDROME—Every evening except Sun., 7 to 10. Sat. afternoon, 2:30 to 5.

"Pat and Mike" Is a film you'll like Spence and Kate Are simply great!
An M-G-M Picture Starring SPENCER TRACY and KATHARINE HEPBURN Co-starring ALDO RAY
Coming Soon to Loew's

NOW PLAYING DRIVE-IN THEATRES
BANKHEAD — 3350 BANKHEAD HIGHWAY BE 2811 — "DOUBLE DYNAMITE" Jane Russell—Groucho Marx COMEDY and CARTOON
PEACHTREE — P'tree Blvd. at Chamblee 47-2010 — "Westward the Women" ROBERT TAYLOR DENISE DARCEL 2—CARTOONS—2
PIEDMONT — PIEDMONT at LINDBERGH EX-2211 — "BATTLE at APACHE PASS" Color by Technicolor Jeff Chandler—John Lund
ROOSEVELT — ROOSEVELT HIGHWAY CA-8714 — "VIVA ZAPATA" MARLON BRANDO JEAN PETERS
SCOTT — SCOTT BLVD at LAWRENCEVILLE H'WAY DE-9484 — GREAT WESTERN PICTURE "LONE ★ STAR" CLARK GABLE—AVA GARDNER
STARLIGHT — 2000 MORELAND AVE DI-3661 — "VIVA ZAPATA" MARLON BRANDO JEAN PETERS
STEWART — STEWART at CLEVELAND CA-4477 — "BATTLE at APACHE PAS" Color by Technicolor Jeff Chandler—John Lund
Children UNDER 12 ADMITTED FREE

(PAID POLITICAL ADVERTISEMENT)
Vote for BILL BOYD Solicitor Fulton Criminal Court

PIEDMONT-STEWART Drive In Theatres NOW PLAYING! The fighting story of the great COCHISE!
COLOR BY TECHNICOLOR The BATTLE AT APACHE PASS Starring JOHN LUND JEFF CHANDLER

"World's Best Barbecue" RUBENS' DRIVE-IN Pit Cooked—Hickory Smoked The Flavor's in The Meat "Taste the Difference" 439 Marietta St., N. W.

FOR FINE FOOD DAVIS Fine Food CAFETERIA Corner Pryor and Houston—In the Heart of the Theatre District

(ADVERTISEMENT)
EAT ANYTHING WITH FALSE TEETH!
If you have trouble with plates that slip, rock, cause sore gums—try Brimms Plasti-Liner. One application makes plates fit snugly without powder or paste, because Brimms Plasti-Liner hardens permanently to your plate. Relines and refits loose plates in a way no powder or paste can do. Even on old rubber plates you get good results six months to a year or longer. YOU CAN EAT ANYTHING! Simply lay soft strip of Plasti-Liner on troublesome upper or lower. Bite and it molds perfectly. Easy to use, tasteless, odorless, harmless to you and your plates. Removable as directed. Money back if not completely satisfied. Ask your druggist!
BRIMMS PLASTI-LINER THE PERMANENT DENTURE RELINER

Has your Laxative Stopped Working?
Many folks find that the laxative they have been taking has stopped working for them—gives little or no satisfaction. If this has happened to you, you should do something about it.
What can you do about it? Try Espotabs, a really strong laxative, scientifically formulated to give folks happy relief from this problem. Proven Espotabs are formulated to be as powerful as you can safely take, yet users praise the way they work without griping or discomfort. Espotabs is a scientifically balanced product which has served thousands faithfully for over 25 years.
No need to dose yourself with evil tasting laxatives when one pleasant sugar-coated Espotab tablet usually does the job and gives you that grand and glorious feeling the morning after. Still only 25¢. At all drug counters.

CYPRESS GARDENS WATER SKI REVUE May 17-18—3 P. M. LAKEWOOD PARK Adults: $1.00 and 50c Children: Half Price Booths at Rich's, Davison's, Muse's, Allen's at Buckhead

Now Paramount Now JAMES STEWART MARLENE DIETRICH NO HIGHWAY IN THE SKY Cartoon and News

The RHODES ATLANTA'S MOST DISTINCTIVE THEATER Peachtree at Rhodes Center EL. 7919 BRINGING YOU SELECTED SCREEN ENTERTAINMENT! "SNOW WHITE AND THE SEVEN DWARFS" Plus "NATURE'S HALF ACRE"

RIALTO TONIGHT 9:30 A SNEAK PREVIEW OF A REAL HOLLYWOOD TRIGGER-PACED SUSPENSE THRILLER BRACKETED IN THE SELECT OF THE ALFRED HITCHCOCK SCHOOL.

RECKLESS YOUTH ...Flirting with Danger and Love! THE DEVIL ON WHEELS
MOREEN NASH • DARRYL HICKMAN • JAN FORD • JAMES CARDWELL DAMIAN O'FLYNN • LENITA LANE •
BORN TO SPEED Ride the cockpits of thrills—with the Daredevils who drive the speeding Midgets
With Johnny Sandy • Terry Austin
ROXY AIR CONDITIONED Open 10:45 News Tom & Jerry CARTOON STARTS TODAY

NOW LOEW'S JUNE ALLYSON ARTHUR KENNEDY GARY MERRILL The GIRL IN WHITE with MILDRED DUNNOCK JESSE WHITE MARILYN ERSKINE Fri. "The Red Ball Express"

ROLLER SKATING TO-NITE ROLLERDROME "Finest in the South" PENN AVE. AT PONCE DE LEON

DINE AND DANCE AT THE BILTMORE

HILAN EL. 1441 LAST DAY "VIVA ZAPATA" Marlon BRANDO Jean PETERS

WIDE IN ITS SCOPE! "THE BATTLE OF APACHE PASS" JOHN LUND—JEFF CHANDLER FILMED IN TECHNICOLOR GORDON NOW!

It's Moved Next Door to Atlanta's Heart! It makes your heart beat faster . . . your eyes shine brighter and your laughter ring louder!
JEANNE CRAIN MYRNA LOY DONNA PAGET ANYNEY HUNTER EDWARD ARNOLD Belles on their Toes TECHNICOLOR
NOW PLAYING FOX Added Units World Wide News —O— Color Cartoon With Pluto

The drama of a girl who was threatened by her past!
STARTS TODAY J. ARTHUR RANK presents JEAN SIMMONS AND DAVID FARRAR IN CAGE OF GOLD WITH JAMES DONALD ART P'TREE AT 13th EM. 3022

RIALTO STARTS TOMORROW
BOLD LOVE...BRAVE DEEDS! Spurred by the flash of cold steel...the thrill of warm lips!
Last Day "Scandal Sheet"
CORNEL WILDE MAUREEN O'HARA At Sword's Point Color by TECHNICOLOR RKO

DR. CHARLES L. ALLEN'S COLUMN RUNS DAILY ON THE EDITORIAL PAGE

Beginning Monday . . .

Dr. Charles L. Allen, Pastor of Grace Methodist Church in Atlanta, who has been writing a Sunday column for The Atlanta Journal-Constitution since 1949, will begin a daily column on the editorial page of The Atlanta Constitution next Monday, May 19.

A skilled personal counselor, Dr. Allen's keen insight into the needs of thousands make his columns a joy to read. His deep convictions and sincerity of purpose are tempered with a strong sense of humor which gives added zest to his writings.

Dr. Allen's columns are both humble and spiritual, filling a great void in these troubled times. Begin your day right by making the columns of Dr. Allen a daily reading habit Monday on the editorial page of

THE ATLANTA CONSTITUTION "The South's Standard Newspaper"

M'Carthy Set Article Cost, Says Buyer

Lustron Chief Vows Solon Broached Him

By CLAYTON KNOWLES
New York Times News Service
Special to The Atlanta Constitution

WASHINGTON, May 13—Carl G. Strandlund testified under oath today Senator McCarthy set the $10,000 price that the Lustron Corp., at the time heavily in debt to the federal government, paid him for an article on housing in 1948.

"The senator wanted to name the price," said the former Lustron president. "He wanted $10,000. We thought it was worth that to us."

SOLD FOR SCRAP

Evidence later produced before the Senate elections subcommittee, now considering a resolution seeking McCarthy's expulsion from the Senate, revealed nearly half of the 20,000 pamphlets containing the McCarthy article ultimately were "sold for scrap paper" when Lustron's assets were being liquidated in 1951 after the government had foreclosed on $37,500,000 in Reconstruction Finance Corp. loans.

Strandlund testified yesterday to the best of his recollection it was McCarthy, a powerful figure in guiding housing legislation during the Republican 80th Congress, who first suggested the firm purchase the rough draft of the article. The rate of payment on the article, it was developed, approximated 70 cents a word.

DEFENDED PURCHASE

Strandlund had defended the purchase, insisting it "gave us more than Joe Blow writing the article," but he conceded today he never expected the article to have "the political impact" that developed.

Even under re-examination, he held to the position it was Senator McCarthy who put the $10,000 price tag on the article.

"That was the figure he set for me," he said.

In approaching Lustron, manufacturer of prefabricated housing, the senator, according to Strandlund, said other possible publishers were competing for the article.

Letters from publishing houses relative to the article, inserted in the Congressional Record by Senator McCarthy June 19, 1950, revealed most of them had rejected the article.

Other testimony adduced at yesterday's hearing revealed McCarthy, shortly before he made the sale to Lustron, was being pressed hard by a Wisconsin bank for repayment of a $20,000 loan, one of three aggregating $72,943 the bank then held.

Shrine Maestro Ill

Rudolph A. (Rudy) Brown, 52-year-old leader of the Shrine orchestra, was seriously ill Tuesday in Kennestone Hospital, Marietta, following a heart attack.

Brown, who resides at 1049 Juniper St., N. E., with his wife, son, Rudy Jr. and daughter, Barbara, was playing a benefit dance at the Magnolia Inn in Marietta Monday night when he was stricken.

Associated Press Wirephoto

HAND IN HEART—CLEVELAND, May 13—A surgeon, Dr. Earle B. Kay, kept his hand inside the heart of Mrs. Angela Valore, 47 (above) for 45 minutes to perform two delicate operations. She heard the operations described at a meeting here last night.

1st Policeman Fired After Gross Sings

NEW YORK, May 13—(AP)—The first of 18 policemen whom bookie Harry Gross called grafters was fired from the force today, just eight hours before he would have retired.

As a result, the cop, Lt. Thomas J. Evans, 44, loses a $2,575 a year pension. He was a policeman 21 years.

Police Commissioner George P. Monaghan fired Evans after a departmental trial that ended yesterday. The dismissal was recommended by Judge James A. Delehanty.

"What Gross says is substantially true as to him (Evans)," Delehanty reported in a typewritten, 18-page finding.

Monaghan added that gambling was "rampant, uncurbed and unsuppressed in the very areas where this respondent (Evans) was charged with its suppression."

PAID POLITICAL ADVERTISEMENT

Re-elect Jack Towns
County Commissioner
"He Is Not Afraid to Speak Out for the Good of Fulton County."

CALLOUSES
To relieve painful callouses, burning or tenderness on bottom of feet and remove callouses—get these thin, soothing, cushioning pads.
Dr Scholls Zino-pads

Child Accused of Stealing for Sister

NEW YORK, May 13 (AP)—A cute, blonde little 10-year-old girl was accused today of turning jewel thief to finance her older sister's modeling career.

The child allegedly burglarized a playmate's home and made away with $500 worth of jewels.

The older sister, Paula Daignealt, a pert 17-year-old, was released in the custody of her parents by Felony Magistrate David McKean to await a hearing on a conspiracy charge.

Her boy friend, Theodore Nowinski, also 17, was held in $5,000 bail as an accomplice.

Police said last Sunday Paula complained she needed new clothes to seek a model's job. She didn't have the money, she sighed.

The little sister offered the information that she knew where a strongbox was kept in the nearby apartment of Mr. and Mrs. John Patterson, who seldom keep their apartment door locked.

The little girl allegedly stole into the apartment when the Pattersons were out and returned with the jewel box. Theodore and Paula opened it, removed the jewels and threw it away, police said.

Next day young Nowinski pawned some of the jewels, officers added.

A neighbor saw the little sister leave the Patterson apartment and notified police.

Little sister will be taken care of in Children's Court.

Convert Confesses Part In 1940 Florida Slaying

ROANOKE RAPIDS, N. C., May 13 (AP) — A man who recently joined a church and wanted to clear his conscience has confessed participation in a 12-year-old Florida shotgun slaying, police Chief T. J. Davis announced today.

The chief identified the man as Eddie Rutland, 49, a native of Cameron, S. C.

The officer said a check with Florida authorities confirmed details of the killing told by Rutland, a floater who came here about two months ago and has been living at a mission operated by Roanoke Rapids churches. He recently joined the Baptist church.

The chief related that Rutland called him last week end and told this story:

He and four other men, whom he named, planned the slaying of Les Wilson March 15, 1940, at Crestview, Fla. Wilson was a candidate for sheriff on a reform ticket. Rutland and one of the men went to Wilson's home. Rutland remained in the car while the other man called Wilson to the door and blasted him with buckshot.

The officer did not disclose the names of the four men, but added they are under investigation and being watched in Florida. He said Rutland will be returned to Florida.

STAND APPROVED

The first letter in the Pulse of the Public on Page 4 approves The Constitution's stand on injecting the race issue into the political picture.

PAID POLITICAL ADVERTISEMENT

Vote for
BILL BOYD
Solicitor Fulton Criminal Court

Don't let your face be HALF-CLEAN

Ordinary face cleansers often leave your skin only half-clean, choked with stale facial make-up. Ambrosia, the special "wet" cleanser, keeps your skin all clean, *really clean.*

This cooling, mildly antiseptic liquid need be used just 2 or 3 times weekly, between regular cleansers. It *seeps deeper* into the pores to *soak out* all old make-up cream, grime, grease, oils. Helps avoid make-up blotches.

For extra-special complexion beauty and health—Ambrosia for you! Start tonight. 67¢ plus tax.

AMBROSIA
A Special Liquid for Deeper Cleansing
LANE DRUG STORES

PAID POLITICAL ADVERTISEMENT

VOTE FOR HONESTY
Sidney Lanier
For
Judge Superior Court

(PAID POLITICAL ADVERTISEMENT) (PAID POLITICAL ADVERTISEMENT)

SUPPORT and ELECT
SANFORD SMITH
for your
SHERIFF

"If elected, I promise to give undivided attenttion to the execution of the duty of High Sheriff and to make every attempt to give you honest, dignified and efficient service . . . and to work in harmony with duly elected officers of the county and city, to give you the protection you deserve and for which you pay, will appoint honorary deputies without criminal record.

Headquarters—Phone AL. 5133—SANFORD SMITH

If you want bourbon that's both . . .

. . . Be sure it's
BARCLAY'S GOLD LABEL BOURBON
AT A LOW PRICE

STRAIGHT BOURBON WHISKEY, 86 PROOF, JAS. BARCLAY & CO. LTD., PEORIA, ILL.

USE JOURNAL-CONSTITUTION WANT ADS

Choose Your Financing as Carefully as You Choose Your Car

YOU SAVE 4 WAYS
when you choose the complete
GMAC
GENERAL MOTORS ACCEPTANCE CORPORATION
TIME PURCHASE PLAN

ONLY DEALERS IN GENERAL MOTORS CARS can offer you the Thrift-guard GMAC Plan.

WHEREVER YOU BUY—from dealers in Chevrolet, Pontiac, Oldsmobile, Buick or Cadillac cars—only the GMAC Plan offers you all four of these big savings:

1. **SAVE MONEY**—You get a low cost that buys the greatest value—no hidden charges, no red tape.
2. **SAVE TIME**—You get your car and your complete financing needs at one place without delay.
3. **SAVE WORRY**—You get considerate, personal treatment when financial problems arise.
4. **SAVE TROUBLE**—You get emergency assistance should your circumstances change, through more than 220 GMAC offices in the U. S. and Canada. And you establish a nation-wide credit standing recognized from coast to coast.

WHENEVER YOU BUY a General Motors product—ask your Dealer for the Complete GMAC Plan.

GENERAL MOTORS ACCEPTANCE CORPORATION

GMAC time purchase services are available for all products sold by dealers who offer this plan to assist you in buying Chevrolet, Pontiac, Oldsmobile, Buick and Cadillac new cars and used cars of all makes; also Frigidaire products, Delco Appliances and GM Diesels.

When the floods come

When flood waters threaten to pollute the public water supply, "king-size" quantities of chlorine are fed into the mains to prevent an outbreak of typhoid fever or other water-borne diseases.

here's how "Your Unseen Friend" helps fight off the danger of typhoid

WHEN a river's on a rampage . . .

When a town's all but drowned by swirling tides of dirty, silt-laden, polluted water . . . that's when people are acutely aware of the danger of typhoid. Of the dramatic efficiency of their anti-typhoid "ground forces"—the sanitary engineers and "Your Unseen Friend!"

Come the floods, then portable chlorinating units are flown or trucked into the stricken area . . . to reinforce the chlorinating apparatus already there.

"King-size" quantities of chlorine are fed into the mains. And no matter how badly the town's drinking water is polluted, it's soon safe and drinkable.

As well as being death on the "Red Death" (typhoid), chlorine is also bad medicine for most metals.

That's why vital parts of certain control valves in chlorinating equipment and in the gas cylinders are made of Monel, a Nickel alloy.

Monel's corrosion resistance keeps these valves from failing when needed most. Its strength and toughness prevents damage when valves are opened and closed. This Nickel alloy protects them from excessive wear and scoring.

For all of Nickel's importance in this and other applications, you seldom see it. It's a *giving* metal — a metal usually intermixed with others to give strength, give toughness, and give other special properties.

That is why Nickel is called "Your Unseen Friend."

For the inquiring mind: Where does Nickel come from — who made this friendly metal useful, valuable? How is it possible to raise tons of ore thousands of feet and produce Nickel for your ever-expanding world of wonders?

This romance of men, mines, and machines, of developing resources, is in your free copy of "The Romance of Nickel." Write, The International Nickel Company, Inc., Dept. 756a, New York 5, N. Y.

The INTERNATIONAL NICKEL COMPANY, Inc.
© 1952, T. I. N. Co.

INCO **Nickel** ...Your Unseen Friend

Transactions on New York Stock Exchange

NEW YORK, May 13—(AP)—

	Sales In 100s	High	Low	Close	Net Chge.
A					
AbbottL	5	57½	57¼	57¼	+ ¾
ACFBrill	48	7¾	7¾	7¾	+ ½
AcmeStl	4	27¼	27⅛	27⅛	
AdamsExp	2	33½	33½	33½	
Addressog	1	59½	59½	59½	+ ¼
Admiral	1	26¾	26¾	26¾	— ⅛
AffilGEq	1	8¾	8½	8¾	
AirReduct	12	25⅞	25⅛	25⅝	+ ⅛
AlaskaJun	1	108	108	108	—1
Alleghany	1	2⅞	2⅞	2⅞	— ⅛
AllegLStl	6	37⅝	37⅛	37⅜	+ ⅝
Do pf	7	103	103	103	
AllenInd	1	8⅛	8⅛	8⅛	
AlliedChem	32	68⅞	68	68⅝	+ ⅝
AlliedMills	3	35⅝	35⅝	35⅝	— ⅛
AlliedStrs	3	37	37	37	
Do pf	1	92	92	92	+ 2
AllisChal	14	49¾	49½	49¾	+ ¼
Do pf	1	100	99½	100	+ ½
AlphaPCem	3	39	39	39	— ¼
AlumLtd	6	104¼	103¾	103¾	— ¾
AlumCoAm	8	76⅛	75¾	76⅛	+ ¼
AmalSug	2	16½	16½	16½	— ⅛
AmeradaPet	3	208½	207½	207½	
AmAgrCh	5	63½	63	63	— ¾
Am Airlines	68	12⅞	12¾	12¾	+ ⅛
Do pf	1	77½	77½	77½	+ ½
AmBkNpf	1.70	57	56½	56½	—1½
AmBosch	4	13⅛	13⅛	13⅛	
Do pf	2	47½	47½	47½	
AmBrShoe	12	38¾	38½	38¾	+ ¼
AmBroadcast	3	9⅝	9⅝	9⅝	— ⅛
AmCbl&Rad	10	5⅞	5⅞	5⅞	
AmCan	32	28⅞	28¾	28⅞	
Dopf	2710	37¼	37	37¼	+ ¼
AmCar&F	45	79½	77¾	79	+1¼
Dopf	14	28½	28½	28½	— ¼
AmCh&Cbl	6	48⅜	48⅛	48⅛	+ ⅛
AmChicle	20	16	16	16	
AmColorty	3	22½	22⅛	22⅛	— ⅛
AmCrystS	1	108	106	107¾	+1¼
AmCyan	18	38	38	38	— ½
AmDistill	1	6⅝	6⅝	6⅝	
AmEncausT	3	17⅝	17¼	17⅝	+ ¼
AmExportL	11	9¼	9	9¼	+ ⅛
Am&ForPw	72	60⅝	59⅞	60⅜	+ ¾
AmGas&El	13	52¼	51	52¼	+1¼
AmHawSS	11	4½	4½	4½	
AmHide&L	1	36⅞	36⅜	36⅞	— ¼
AmHomePd	3	6	6	6	
AmIce	2	21¼	21⅛	21⅛	+ ⅛
AmInvIll	38	19⅞	19⅝	19¾	+ ⅛
AmLoco	12	18¼	18⅛	18¼	+ ⅛
AmM&Fdy	12	15½	14¾	15½	+ ½
AmMch&Met	2	13½	13⅛	13½	+ ⅛
AmMetProd	2	31	30¾	31	
AmNatGas	5	35¼	35¼	35¼	
AmNews	1	24¾	24¾	24¾	— ½
AmPw&Lt	8	16	15⅞	16	+ ⅛
AmRad&StS	23	16	6½	6½	
AmSafRaz	9	6⅝	44½	45½	+1½
AmShipBld	2.30	45½	40¾	40¾	— ¼
AmSmelt	16	41	159½	159½	+ ½
Dopf	.60	159½	130	130	
AmSnuffpf	.50	130	34⅛	34⅞	+ ½
AmStlFd	7	34⅞	36⅜	36⅜	— ¼
AmStrs	5	37	57⅜	57⅜	— ⅜
AmSugar	1	57⅝	131¼	131¼	
Dopf	1	131¼	14⅝	14⅝	— ¼
AmSumTob	1	14⅝	154¼	154⅜	
AmT&T	81	154⅜	56⅛	56⅛	— ⅛
AmTobacco	30	56⅝	136¼	136¼	— ⅛
Dopf	.10	136¼	64½	64¾	— ¼
AmViscose	5	64⅞	118¾	118⅞	+ ⅛
Dopf	2	118⅞	7⅞	7⅞	
AmWatWk	2	8	27⅝	27⅞	+ ⅛
AmWoolen	9	27⅞	87	87	

[illegible]

	Sales In 100s	High	Low	Close	Net Chge.
ContIns	3	72⅛	71¾	71⅞	— ⅛
ContMot	12	8	7⅞	7⅞	— ⅛
ContOil	21	66¼	65½	66	+ ¼
ContStl	4	21½	21½	21½	
CoopBess	2	29	28⅞	29	
CopperRng	1	22¾	22¾	22¾	— ¼
CornExch	3.20	66½	65¼	65¼	—1
CornProd	2	69	68⅞	68⅞	
CornellDu	1	18¼	18¼	18¼	
CorningGl	9	72	70¾	72	+1
Dopf	.10	98¼	98¼	98¼	
CotyInc	3	4	4	4	
CotyIntl	2	1⅞	1⅞	1⅞	— ⅛
CraneCo	5	33⅞	33½	33¾	+ ⅛
CrmofWh	4	25¼	25	25	— ¼
CreamerAm	5	11¾	11¾	11¾	
CrownCork	1	16	16	16	
CrownZell	4	51½	51⅜	51⅜	+ ⅝
Dopf	.20	100¾	100⅝	100¾	+ ½
CrucStl	2	32¼	32¼	32¼	— ¼
Dopf	1	81	81	81	
CubaRRpf	1.20	24¾	24¾	24¾	+ ¼
CudahyPk	3	6¼	6¼	6¼	
CuneoPress	3	10¾	10¾	10¾	+ ¼
CunnDrug	1	26½	26½	26½	— ¼
CurtisPub	7	7⅞	7⅞	7⅞	+ ⅛
Dopf	.30	96¼	96¼	96¼	+ ¾
Doprpf	2	51½	51½	51½	+ ½
CurtissWr	13	8	7⅞	7⅞	
DoA	2	23¾	23¾	23¾	+ ⅛
CutlerH	2	35¾	35½	35½	
D					
DanaCp	10	34⅝	34⅜	34⅝	+ ½
Daystrom	4	13⅞	13⅜	13⅜	— ⅛
DaytP&L	6	35	34⅞	35	
DaytonRub	3	20⅝	20½	20½	— ⅛
DeccaRec	10	8⅜	8⅜	8⅜	
DeepRkOil	9	55⅜	55¼	55⅜	— ¼
Deere&Co	5	64½	64	64	— ½
Do pf	4	34⅛	34	34	— ¼
Del&Hud	1	47¼	47⅛	47⅛	— ⅛
DelLack&W	49	14	13¾	13¾	— ⅛
DelPw&Lt	5	24¼	24	24¼	+ ⅛
Den&RGWpf	10	82½	81¾	82½	+ ⅝
DerbyOil	5	21⅝	21⅛	21⅝	+ ⅝
DetEdis	34	23⅛	23⅛	23⅛	
DetMichStv	3	5⅞	5⅞	5⅞	
DiamAlk	3	35	34⅜	34⅞	+ ¼
DiamMatch	8	45⅝	45⅝	45⅝	
DianaStr	3	10⅜	10⅜	10⅜	
DistCpSeag	6	22⅜	22⅜	22⅜	
DivcoCp	1	9½	9½	9½	
DixieCup	1	32	32	32	— ¼
DrPepper	5	12½	12¼	12½	+ ½
DoehlerJar	2	32¾	32¾	32¾	
DomeMin	30	20½	20¼	20½	+ ½
DougAirc	4	53¼	53	53	— ½
DowChem	18	109⅝	107½	108½	+1½
Do pf	1	103⅜	103⅜	103⅜	
DresserInd	7	24⅜	24⅛	24⅜	+ ¼
DuplanCp	2	10	9⅞	9⅞	— ⅛
duPont	34	84	82⅞	83½	+ ⅝
Do 4½pf	4	118¾	118⅝	118¾	+ ¼
Do 3½pf	1	97¼	97¼	97¼	+ ¼
DWGCigar	2	9	9	9	+ ⅛
E					
EaglePich	3	19⅞	19⅞	19⅞	+ ⅜
EastAirL	19	23¼	22¾	23¼	+ ½
East Cp	4	21	21	21	+ ½
East S Stl	1	13⅞	13⅞	13⅞	— ⅛
Eastm Kod	22	43½	43⅛	43½	+ ⅛
Eaton Mfg	2	38½	38¼	38¼	— ¼
Ekco Pd	3	17⅞	17⅞	17⅞	+ ⅛
Do pf	1	97½	97½	97½	+ ½
Elas Stop N	2	13¼	13⅛	13¼	+ ⅛
El Auto Lite	2	49½	49⅛	49⅜	— ⅛
El & MusIn	13	2	2	2	
El Stor Bat	3	42	42	42	+ ½
Elgin Nat W	2	12⅜	12¼	12¼	+ ⅛
Elliott Co	2	25⅜	25⅛	25⅛	+ ⅛
Do pf	.50	48½	48½	48½	+ ¾
El Paso N G	26	37¼	36⅞	37¼	+ ½
Emer El M	2	15	15	15	— ½
Emer R & P	5	14⅜	14⅛	14⅛	— ⅛
Empire D El	1	21½	21½	21½	— ⅛
End John	1	26¼	26¼	26¼	+ ⅛
Do pf	.50	98	98	98	+ ½
Equit Gas	6	22½	22	22	— ½
EquitOffBldg	4	5⅝	5⅝	5⅝	— ⅛
Erie RR	54	22⅝	22½	22½	+ ⅛
Do pf A	1	67¾	67¾	67¾	
Erie&Pitt	.10	66½	66½	66½	+1½
Evans Pd	6	12½	12⅛	12½	+ ⅛
Eversharp	4	12⅝	12	12	
Exch Buf	1	2¾	2¾	2¾	

[illegible]

Dow-Jones Averages

NEW YORK, May 13—(INS)—Dow-Jones averages:

STOCKS

	Open	High	Low	Close	Changes
30 Industrials	261.60	263.04	260.87	261.99	+0.27
20 Railroads	94.21	94.63	93.99	94.22	+0.08
15 Utilities	49.34	49.50	49.22	49.43	+0.06
65 Stocks	100.76	101.23	100.50	100.87	+0.10

Transactions in stocks used in averages Monday: Industrials, 96,900; Railroads, 41,500; Utilities, 36,800; 65 Stocks, 175,200.

Dow-Jones closing averages:

	Monday	Prev. Close
	261.99	261.72
30 Industrials	94.22	94.14
20 Railroads	49.43	49.37
15 Utilities		

BONDS

Dow-Jones closing averages:	98.84	+0.12
40 Bonds	101.00	+0.06
10 Higher-Grade Rails	96.50	+0.33
10 Second-Grade Rails	99.20	+0.02
10 Public Utilities	98.67	+0.08
10 Industrials		

What Stocks Did

NEW YORK, May 13—(AP)—Comparative statistics today:

	Tues.	Mon.	Sat.	Fri.
	410	336	241	390
Advances	362	382	204	372
Declines	295	275	211	312
Unchanged				
	1,067	993	656	1,074
Total issues	34	23	12	32
New 1952 Highs	26	25	8	22
New 1952 Lows				

	Sales In 100s	High	Low	Close	Net Chge.
Koppers	5	44¼	44⅛	44⅛	+ ⅛
Do pf	.20	92	92	92	
Kresge (SS) xd	3	36	35⅞	36	
KrogerCo	11	35	34⅞	34⅞	— ⅛

[illegible]

	Sales In 100s	High	Low	Close	Net Chge.
ThompsonJR	9	14	13⅞	14	+ ½
ThompStar	15	2⅛	2⅛	2⅛	
Tide Wa As	12	43⅜	42⅞	43⅜	+ ⅜
Do wi	26	22	21⅝	22	+ ⅛
Timk Det A	11	20¼	20	20	+ ⅛
Tink R Bear	8	44⅞	44¼	44⅞	+ ⅝
Toledo Ed	14	11⅛	11	11	
Trans W Al	8	19⅞	19⅛	19¼	— ⅛
Transamer	18	26⅛	25⅞	25⅞	— ⅛
Tri Cont	22	14⅜	14¼	14¼	— ⅛
Do pf	.90	108¾	108¼	108¾	
Truax Tra	2	17⅝	17½	17⅝	+ ⅛
TwentCFox	6	17⅝	17⅜	17⅜	+ ⅛
TwinCityRT	5	9	8⅞	9	+ ⅛
U					
Udylite	1	13½	13½	13½	— ¼
Underwood	3	52¾	52½	52¾	+ ⅛
Un Asb & Ru	1	12¼	12¼	12¼	— ⅛
UnBag&P	3	45⅛	45⅛	45⅛	+ ⅛
Un Carbide	40	61⅛	60¼	61⅛	+ ⅝
UnOilCal	15	41¾	41½	41½	+ ⅛
UnPac	4	114	113½	113½	
Do pf	2	49¾	49⅝	49¾	+ ⅛
UnitAirl	35	26⅛	25⅞	26⅛	+ ⅛
Do pf	7	93½	93¼	93¼	+ ¼
UnitAire	6	29⅛	29	29⅛	+ ⅛
UnitBisc	5	34⅜	34⅜	34⅜	+ ½
UnitCarbon	11	64⅛	63	64⅛	+1¼
UnCigWhStr	28	4⅜	4⅜	4⅜	
Do pf	.60	57½	57¼	57¼	— ¼
UnitedCorp	6	5⅛	5⅛	5⅛	+ ⅛
UnitDyepf	.20	56	56	56	+ ¾
UnitElCoal	1	18¼	18¼	18¼	
UnitEng&F	1	53	53	53	— ⅛
Do wi	13	17¾	17¾	17¾	
UnitFruit	21	60⅞	60⅛	60⅛	
UnitGasCp	11	26⅛	25⅞	26⅛	+ ⅛
UnGasImp	3	33	32¾	33	+ ⅛
UnitM&M	4	13⅞	13⅝	13⅞	+ ⅛
UnParamTh	15	17⅞	17⅝	17⅝	— ⅛
Do ct	1	17½	17½	17½	
US&ForSec	3	64⅞	64¼	64¾	+ ¾
USFreight	1	20	20	20	+ ⅛
USGypsum	6	115¾	114½	115¾	+1¼
USHoffMch	1	18	18	18	
USLeather	3	14⅞	14⅝	14⅞	+ ¼
USLines	12	21½	21⅛	21¼	— ¼
USPipe&F	2	37½	37	37½	+ ½
USPlvpfA	.40	88½	87½	87½	—2
Do B	.10	98⅜	98⅜	98⅜	
USRubber	5	75⅛	74⅞	74½	
Do wi	14	25⅛	25	25	
Do pf	.40	141¾	141¼	141¼	— ½
USSmelt	1	76¾	76¾	76¾	— ¼
USSteel	96	38⅜	38	38	— ⅛
Dopf	1	138¾	138¾	138¾	
USTob	1	20⅛	20⅛	20⅛	+ ⅛
Dopf	.50	39½	39½	39½	+ ½
UnitStrs2pf	4	10½	10	10	
UnWallpap	18	3⅛	3	3⅛	+ ⅛
Dopf	1	24⅝	24⅝	24⅝	— ⅛
UnivCycStl	2	22	21⅝	21⅝	— ⅛
UnivLab	28	2¾	2⅝	2⅝	— ⅛
UnivLfTb	2	24¼	24¼	24¼	+ ⅜
UtahP&L	3	30¼	30¼	30¼	
V					
VanadCp	1	36¾	36¾	36¾	— ¼
VertCamSug	4	13¼	13¼	13¼	
VickChem	1	23⅝	23⅝	23⅝	+ ¼

	Sales In 100s	High	Low	Close	Net Chge.
VictChWk	9	28½	28¼	28½	+ ⅜
VaCaroChe	13	22¼	21⅝	22¼	+ ½
VaEl&Pw	8	24⅜	24⅛	24⅜	+ ⅜
Do5pf	1.30	115¼	115	115¼	+ ¼
VirgRypf	1	29⅞	29⅞	29⅞	
VulcanD	1	16⅞	16⅞	16⅞	
W					
WaldorfSys	1	11⅜	11⅜	11⅜	— ⅛
WalkerH	1	43	43	43	+ ½
Walworth	5	10⅛	10	10⅛	
WardBakpf	.10	101⅞	101⅞	101⅞	— ⅛
WarnBrPict	18	13½	13½	13½	
WarnHudnut	3	17⅝	17¼	17¼	— ½
WarrenPet	12	28⅜	27⅞	27⅞	— ⅜
WashGasLt	2	30	30	30	+ ⅛
WaukeshaMot	3	17⅝	17½	17½	+ ⅛
WayKnitM	1	20⅛	20⅛	20⅛	
WaynePump	1	13¼	13¼	13¼	— ⅛
WessonO&S	11	28	27½	27½	+ ½
Do pf	4.20	82¾	81½	82¾	+1¼
WestIndSug	3	35½	35¼	35¼	— ¼
WKyCoal	31	24¾	23¾	24½	+ ⅝
WPennEl	12	31⅞	31⅞	31⅞	
WaVaCoal&C	3	13⅛	13	13	
WVaPulp&P	1	76¾	76¾	76¾	+ ¾
Do pf	1.40	108	108	108	
WesternAirL	11	11	10⅞	11	
WestAutoSu	16	49	48⅛	48¼	— ⅛
WestMary	5	22⅝	22⅜	22⅜	+ ⅛
Do 2 pf	2	40	40	40	—1
WestPac	5	54	53½	53½	— ½
Do pf	1	94½	94½	94½	+ ½
WestUnTel	2	39½	39¼	39¼	— ¼
WestAirBr	36	25⅛	25	25	
WestElec	42	37¼	36⅞	36⅞	— ¼
Dopf	1	99	99	99	+ ½
WestonElIn	4	37½	36½	37½	+1½
WheelStl	3	35¾	35½	35¾	
Doprpf	.10	85	85	85	
WhiteMot	1	26¼	26¼	26¼	— ⅛
WhiteSewM	53	12⅞	12⅛	12¾	+ ⅝
WillysOver	107	10⅛	10	10	— ⅛
Do pf	1	67¼	67¼	67¼	— ⅛
Wilson&Co	3	12⅛	12⅛	12⅛	+ ⅛
Do pf	1	73⅝	73⅝	73⅝	
Winn&Lov	8	17	16⅞	16⅞	
WiscElPw	74	22⅝	21⅞	22⅝	+ ⅝
Dort	614	½	⅝	½	+ ⅛
Do pf	.20	136	136	136	+ ½
WoodwardIr	1	53¼	53¼	53¼	— ¾
Woolworth	35	44¼	43⅜	44¼	+ ⅝
Worthington	2	27⅜	27⅜	27⅜	
Y					
Yale&Towne	1	34	34	34	
YorkCorp	6	19	18⅞	18⅞	+ ⅛
YoungS&W	1	30	30	30	+ ⅜
YoungstShTxd	3	44⅝	44⅛	44⅛	
ZenithRad	4	74⅜	74¼	74¼	

NEW YORK, May 13—(AP)—Approximate final total New York stock sales today, 890,000 shares; previous day, 800,000; week ago, 1,120,060; month ago, 1,724,015; year ago, 2,023,520; two years ago, 1,733,060; Jan. 1 to date, 133,179,787; 1951 to date, 202,057,733; 1950 to date, 188,599,492; 1949 to date, 87,010,597; 1948 to date, 121,271,910.

Cottonseed Oil

NEW YORK, May 14—(AP)—Bleachable cottonseed oil futures closed 1 to 14 higher. Sales 310 contracts.

	High	Low	Close
May	13.60	13.58	13.64b
July	14.04	13.84	13.95
September	14.30	14.08	14.26
October	14.38	14.18	14.37b
December	14.48	14.27	14.43b
March	14.36	14.36	14.52b

Closing bids: Jan. '53, 14.40n, May 14.60. b—Bid; n—Nominal.

Atlanta Bank Clearings

Total Tuesday	$48,800,000
Corresponding day last year	50,700,000
Decrease	$ 1,900,000

Poultry

NORTH GEORGIA LIVE POULTRY MARKET (USDA)

Market steady to firm. Offerings generally equal to good demand with some buyers having increased difficulty filling needs as some growers holding for higher prices. Dressing plant paying prices unchanged to higher with some as high as 24c delivered while others still at 22c in. Truckers paying 22c with a few at 23c f. o. b. farm. Prices paid f. o. b. farm Monday afternoon and Tuesday morning: Broilers and fryers, all weights, 21-23c.

ATLANTA POULTRY MARKET (USDA)

Live poultry market steady. Receipts equal to moderate needs. Prices paid f. o. b. Atlanta: Broilers and fryers, heavy type, 22½-23½c; hens, heavy type, 22-23c; hens, light type, 18c; roosters, 15c. Dressed poultry market steady. Supplies ample for fair to good demand. Sales to retailers, drawn, ice packed, mixed sizes, broilers and fryers, heavy type, 36-42c; hens, heavy type, 38-43c; hens, light type, 35c.

NEW YORK POULTRY

NEW YORK, May 13—(AP)—Dressed poultry steady. Turkeys, Far Western and Northwestern, frozen, bronze, dry packed, young toms, 18-26 lbs. 45½-49, 26 lbs. and over 49-49½.

Live poultry irregular. By freight, none. By express: Fowls, reds, few young 33-34, few scabby 30; blacks, young and fancy 37, heav yamooth 34-35, few 36, bald 34, scabby 31-33; leghorns, best 25-27, few 24; rocks, few young 34, heavy 32, few scabby 31. Pullets, crosses, 5 lbs. and up, fancy 50-52, few 48, average 46-50, few scabby 44, 4½-5 lbs. best 44-46, others 42-43, few 45, 4-4½ lbs. 40, few 42, 4-4½ lbs. harmonized 41-43, 4 lbs. hormonized 39, few 41, 3½-4 lbs. few 33; blacks, 4½-5 lbs. scabby and ordinary 33, 4-4½ lbs. few 40; rocks, 5 lbs. and up 50-52, few 53, 4½-5 lbs. 46, 4-4½ lbs. hormonized 41-43, few 45, 3½-4 lbs. hormonized 39, few 40, 5½-6 lbs. ordinary 46; reds, few overgrown 38; white rocks, 4 lbs. few 41. Broilers, crosses, Delaware, one load 29-30, few 32. Turkeys, hens, bronze breeders carried 37, some 38. Old roosters, few 25, few ordinary 22.

AP Stock Average

May 13.

	30 Indus.	15 Rails	15 Util.	60 Stocks
Net change	+.1	unch.	unch.	+.1
Tuesday	134.5	77.7	51.8	102.3
Previous day	134.4	77.7	51.8	102.2
Week ago	133.8	77.5	51.4	101.7
Month ago	133.7	74.8	50.9	100.3
Year ago	127.0	65.2	47.9	93.5
1952 high	140.3	79.0	52.3	103.5
1952 low	131.2	66.7	50.7	97.0
1951 high	140.3	72.2	51.0	101.5
1951 low	119.9	58.4	46.4	88.0

LANETT BLEACHERY & DYE WORKS

The directors have declared a dividend of 50c a share on the capital stock payable June 16, 1952, to stockholders of record at the close of business May 28, 1952. Checks will be mailed by State Street Trust Company, Boston, Mass.

T. SCOTT AVARY, Treasurer
April 23, 1952

(PAID POLITICAL ADVERTISEMENT)
The Lawyers' Choice
Ralph H. Pharr
for JUDGE
Superior Court

(PAID POLITICAL ADVERTISEMENT)
Vote for
BILL BOYD
Solicitor Fulton Criminal Court

PAID POLITICAL ADVERTISEMENT
Elect
E. A. (Ed) Wright
JUDGE
Fulton Criminal Court

Tax Exempt Bonds
Mutual Funds
Stocks for Investment
Communicate With Us for Offerings and Information
Milhous, Martin & Co.
Rhodes-Haverty Bldg.
WAlnut 2218

ACCOUNTS INSURED UP TO $10,000
Never Less Than
3%
Since Organized in 1929
LEGAL FOR TRUST FUNDS
Out-of-Town Accounts Welcomed
Chas. V. Minor, President
HOME BUILDING & LOAN ASS'N
GROUND FLOOR PALMER BLDG.
33 Forsyth St., N. W., MA. 9932
Atlanta 3, Ga.
"Serving Our Community Since '29"

DO YOU KNOW
that Georgia Laws specifically designate our Insured Savings as legal investments for the funds of
ADMINISTRATORS
EXECUTORS
GUARDIANS
RECEIVERS
INSURANCE COMPANIES
and all other institutional accounts?
Since 1927, never less than 3% current dividend.
Accounts Insured to $10,000
STANDARD FEDERAL SAVINGS AND LOAN ASS'N
48 Broad St., N. W., Grant Bldg.
MAin 6619
J. L. R. BOYD, Sec'y and Atty.

FOUNDED 1885
CANADIAN SECURITIES
If you are thinking of investing in Canadian securities, it will pay you to get in touch with us.
We have maintained well-equipped offices in Canada for many years, and are members of both the Toronto Stock Exchange and the Montreal Curb Exchange. A direct-wire service to our Canadian offices and principal markets enables us to supply the latest available information and quotations, and to execute your orders promptly.
Phone or write us today
THOMSON & McKINNON
BROKERS IN SECURITIES AND COMMODITIES
Healey Building LAmar 4516
C. Shelton Buchanan, Manager
MEMBERS NEW YORK STOCK EXCHANGE AND OTHER PRINCIPAL SECURITY AND COMMODITY EXCHANGES

ENGRAVED STATIONERY
LETTERHEADS BUSINESS CARDS ANNOUNCEMENTS
J. P. STEVENS ENGRAVING CO.
ESTABLISHED 1874
110 PEACHTREE ST., ATLANTA TELEPHONE WA. 6870

INSURANCE
DICKEY-MANGHAM CO.
First National Bank Bldg. WA. 1541

LISTED SECURITIES
Direct Wire to New York
For current information on all types securities
WRITE, PHONE OR VISIT OUR OFFICES
R. S. DICKSON & COMPANY
INCORPORATED
INVESTMENT SECURITIES
GEORGE F. WEYMAN, Resident Manager
TELEPHONE ALpine 4887
908-9 GRANT BUILDING—ATLANTA, GEORGIA

ESTABLISHED 1894
TAX FREE TAX FREE
$50,000
GLYNN COUNTY
BRUNSWICK-ST. SIMONS
Bridge and Causeway Revenue Certificates
4% due February 1st, 1979
At 105½
(Callable August 1st, 1952, at 105)
The Robinson-Humphrey Company, Inc.
RHODES-HAVERTY BLDG. ATLANTA 1, GEORGIA
WALNUT 0316 LONG DISTANCE 421

ARE YOUR SECURITIES Reviewed Continuously?
Although periodic securities review can often improve investment results, few stock holdings are reviewed frequently enough. Mutual Funds provide continuous professional supervision and review for your investment regardless of its size.
There are funds designed for practically every investment objective. They pay income in varying amounts and are currently owned by over 900,000 people.
Learn the facts about Mutual Funds for yourself. Fill in the coupon below for our brochure and full information. Our service helps you select impartially from the scores of Funds available the ones most suited to your needs.
CLEMENT A. EVANS & COMPANY
INCORPORATED
INVESTMENT SECURITIES
FIRST NATIONAL BANK BUILDING TELEPHONE MAIN 1921
ATLANTA
AUGUSTA COLUMBUS MACON SAVANNAH
GENTLEMEN: Please send me information about Mutual Fund investing. I am interested in Funds whose management aims (within the limits of normal market risk) accord with the following objectives:
☐ Conservative income ☐ Capital growth ☐ More current income
I ☐ am ☐ am not interested in a regular investment-purchase plan.
Name T-21
Address
Note: Information is for our guidance only and does not insure achievement of objective.

Suppose you had $785,711,068...
... suppose it was your duty to see that this money—three-quarters of a billion dollars—was wisely invested.
Would you just keep it in cash? Buy government bonds? Or invest it in common stocks?
Well, a business magazine called The Investment Dealer's Digest wanted the best answer it could find, so it went to the men who manage four of the largest funds and foundations in the country and asked.
And here's their answer ... the way they actually had invested $785,711,068 at the end of fiscal 1951:
Carnegie Corp. of N. Y.: Common Stocks 22.9%; Preferred Stocks 6.3; Cash 0.3; U. S. Gov't. Bonds 46.9; Other Bonds 19.6; Other Assets 4.0
M.I.T. Endowment Fund: Common Stocks 45.9%; Preferred Stocks 0.3; Cash 2.7; U. S. Gov't. Bonds 24.3; Other Bonds 9.4; Real Estate 17.4
Harvard Endowment Fund: Common Stocks 45.9%; Preferred Stocks 6.2; Cash & Com'l Paper 5.9; U. S. Gov't. Bonds 21.9; Other Bonds 18.8; Mtge. & Real Estate 1.3
Rockefeller Foundation: Common Stocks 75.6%; Preferred Stocks 0.5; Cash 1.9; Bonds 22.0
We've repeated it here, for just one reason: Because we think that anyone with extra money might benefit from the thinking of the men who manage that money.
Of course, your personal tax situation can affect your choice of securities, so if you're not sure just which stocks or bonds you should buy, simply ask.
We'll be glad to suggest an investment program for your funds—without charge or obligation of any kind.
Just write to—
FRANCIS D. WILLIS, Resident Partner
MERRILL LYNCH, PIERCE, FENNER & BEANE
23 North Pryor Street, Atlanta 3
Telephone: Walnut 1090

Stocks Led On Uptrend ByChemicals

New York Times News Service
Special to The Atlanta Constitution

NEW YORK, May 13—The stock market held to a non-commital course today, idling along in another session of restricted trading. Selected gains during the morning were cancelled out to a considerable extent in the afternoon leaving the composite rate only higher by 0.11 point. The chemicals made the best recovery with most of the rails unable to maintain the forenoon increases.

In only slightly better dealings, transactions on the Stock Exchange were limited to 890,000 shares compared with Monday's turnover of 800,000 shares. Transfers were concentrated in 1,067 issues and at the close 410 showed gains, 362 losses and 295 no change.

The volume of business on the Big Board was barely sufficient to keep the ticker reporting tape operating. Speculative interest this week has fallen to the lightest in more than two years and brokers can see no relief from the present stalemated condition. All eyes have been centered on the fight over the legality of the government's seizure of the steel plants. Arguments were heard today by the Supreme Court by all interested parties and most observers felt that a decision might be weeks away.

Cotton Futures Down at Close

NEW YORK, May 13—(AP)—Cotton futures were steady Tuesday on short covering and commission house buying. The market had an early run-up extending to more than $1 a bale, influenced by news that the export-import bank has given France a credit of $45,000,000 to purchase United States cotton. Dealers estimated that this would cover upwards of 175,000 bales. Traders felt that prospects were enhanced for a very tight cotton carryover on July 31 if France buys all old crop cotton with the credit. However, some dealers noted a tendency among some foreign buyers to defer purchases pending the marketing of cheaper new crop cotton.

There were 40 May transferable notices issued at New York. Trading in nearby May expired at 12:30 p. m. EDT Tuesday on final prices of 39.32 and 39.33 cents a pound.

Futures weakened in late trading on increased profit taking. Failure of old crop July to rally after nearby May expired brought in selling in the balance of the market.

Futures closed 65 cents to $1.05 a bale lower than the previous close.

	Open	High	Low	Close	Net Chg.
xMay	39.17	39.39	39.11	39.32	+19
July	38.53	38.75	38.31	38.31	—15
Oct.	36.39	36.57	36.10	36.17	—18
Dec.	36.15	36.31	36.95	35.95n	—19
Mch.	36.08	36.17	35.90	35.81n	—21
May	35.96	36.02	35.69	35.69	—18
July	35.65	35.67	35.33	35.33	—17
Oct.	34.08	34.17	33.94	33.94	—13

Middling spot 39.65n off 20.
xMay 1952 futures delivery expired at 12:30 p. m. Tuesday.
n—Nominal.

New Orleans Cotton

NEW ORLEANS, May 13—(AP)—Cotton futures advanced here early Tuesday but reacted downward in the last hour under long realizing and selling on favorable interpretations of the government's weekly crop summary. Closing prices were easy, 95 cents to $1.25 a bale lower.

	Open	High	Low	Close	
May	39.04	39.30	39.04	39.30	
July	38.49	38.75	38.25	38.25	—19
Oct.	36.34	36.52	36.06	36.06	—25
Dec.	36.25	36.25	35.86	35.86	—23
Mch.	35.98	35.98	35.98	35.73b	—23
May ('53)	35.87	36.00	35.64	35.57b	—24

Middling spot 38.35.
b—Bid.

Atlanta Spot Cotton

Report by Atlanta Cotton Exchange in co-operation with the U. S. D. A. Quotations are for mixed lots, equal to official standards, uncompressed, in warehouse, basis middling 15/16" 38.80c per pound (down 20 from the previous close). This is 50 on New York July futures, rounded to nearest five points, which closed Tuesday at 38.31. Number of bales purchased 467.

Prices in Cents Per Pound

GRADE & COLOR	⅞" inch	15-16 inch	1 inch	1 1-32 inch	1 1-16" inch
WHITE & EX. WHITE					
St. good middling	37.90	39.40	39.80	40.05	40.25
Good mid.	37.90	39.40	39.80	40.05	40.25
St mid.	37.50	39.30	39.70	39.95	40.15
Middling	37.05	38.80	39.20	39.35	39.50
St. low middling	35.30	36.55	37.55	37.70	37.80
Low mid.	30.30	31.55	34.80	34.80	34.80
St. good ordinary	25.80	27.30	27.65	27.65	27.65
Good ord.	21.55	24.05	24.30	24.30	24.30
SPOTTED					
Good mid.	35.05	36.40	37.35	37.50	37.70
Strict mid.	34.80	36.20	37.10	37.30	37.50
Middling	30.50	31.30	33.80	33.80	33.80
St. low middling	25.55	27.80	28.55	28.55	28.55
Low mid.	21.80	23.55	24.80	24.80	24.80

Naval Stores

SAVANNAH, May 13—(AP)—Turpentine and rosin, no market and no quotations; receipts: Turpentine, 214; rosin, 60; shipments: Turpentine, 57; rosin, none; stocks—Turpentine, 3,709; rosin, 8,695.

Fifteen Stocks In Spotlight

NEW YORK, May 13—(AP)—Sales, closing price and net change of the 15 most active stocks today:

16,800	North Am Co	21⅛	— ⅛
10,900	Cons Edison	35⅜	+ ⅛
10,700	Willys Over	10	+ ¼
9,600	U S Steel	38	— ⅛
8,200	Packard Mot	4⅝	— ⅛
8,100	Am Tel & Tel	154⅝	..
7,400	Panhand Oil	8⅞	— ¼
7,400	Wisc El Pow	22⅝	+ ⅝
7,100	Nat Distill	26¼	+ ⅛
6,900	Am & For Pow	9⅛	+ ⅛
6,900	Middle Sou Ut	23⅛	+ ⅛
6,800	Am Airlines	12¾	+ ⅛
6,600	New Eng El Sys	12⅞	+ ¼
6,400	Gen Motors	54¾	+ ⅛
6,300	Howe Snd new	23	+ ⅝

Savings League Elects Conner As State Head

The National Savings and Loan League Tuesday announced the election of John L. Conner, president of the Southern Federal Savings and Loan Association of Atlanta, as governor from Georgia.

The National League is a trade association of nearly 700 savings and loan associations throughout the nation with assets in excess of four billion dollars. Conner was president of the national organization from 1949 to 1950.

Over the Counter Securities

The following bid and asked prices are obtained from the members of the National Association of Securities Dealers, Inc. They do not represent actual transactions but are intended as a guide to approximate range within which these securities could have been sold (indicated by the "bid") or bought (indicated by the "asked") at the time of compilation. Origin of quotations furnished on request.

	Bid	Asked
Alabama Power Co $4.20 pf	97	100
Alabama Power Co $4.60 pf	100½	103½
American Bakeries Co	33	35
American Express	15¼	16½
Atlanta Gas Light pf	101½	....
Atlanta Gas Light com	22	23¾
Atlanta Newspapers pf	24½	....
Atlanta Paper pf	18¼	20¼
Atlanta Paper com	5	6
Atlantic Co debs 5s of 1980	84	87
Atlantic Co com	9¾	11
Atlantic Steel com	65	....
Atlas Finance pf	29	....
Atlas Finance com	14½	16
Auto Soler Co	2⅝	3⅜
Baltimore Porcelain Steel	⅝	1
Bank of Georgia	20	....
Bates Mfg Co	9¾	10¾
Berkshire Mills	13¼	15
Botany Mills	5⅝	6⅝
Bibb Manufacturing	55½	58
Butlers Inc com	6⅛	7¼
Chattanooga Gas Co	4¾	5¾
Citizens & Sou Natl Bank	26¼	28¼
Coastal State Life Insurance	65	....
Colonial Stores com	32¼	34¼
Colorado Interstate	27½	29
Columbia Baking com	12¾	14¼
Columbia Baking Co pf	20½	22¼
Cone Mills pf	19	21
Continental Gin com	51	54
Dan River Mills	17¼	19½
Delta Air Lines	25¼	27¼
Detroit Harvester Co com	13¾	15¼
East Tennessee Nat Gas com	7¾	8¾
First National Bank	32	34
Foremost Dairies com	16	17¾
Fulton Bag & Cotton Mills	23¾	25¾
Fulton National Bank	26¾	28¾
Genuine Parts	13¼	14½
General Gas Corp	9½	10¾
Georgia Marble Co	10½	12
Georgia Power Co $6 pf	114¾	117¼
Georgia Railroad & Banking	150	....
Giant Portland Cement	6½	7¼
Gordon Foods	4¾	5¼
Grinnell Corp com	54	56½
Haverty Furniture Co	20	21½
Intermountain Telephone Co	11	12¼
International Cellucotton	27½	29¼
Kaiser Steel com	10¾	11⅞
Kaiser Steel pf	18⅞	20¾
H W Lay 5.20% pf	21	23
Leon Land & Cattle	2¼	2⅞
Ludman Corp	3½	4
Minute Maid	6¼	7¼
Mississippi Shipping Co	15¾	17
Mississippi Valley Gas	13	14¼
Mobile Gas Service Co	29½	31½
Moore-Handley com	7½	8½
National Mfg & Stores $2 pf	28½	31½
Pacific Power & Light com	17⅛	18⅝
Peoples Bank	22	....
Piedmont Life Insurance	21	23
Progressive Fire Ins	25	27½
Progressive Life Ins	45	....
Rich's Inc	16¼	17¾
Rockwell Mfg Co	25	27
Saco Lowell Shops	18¼	20¼
Savannah Sugar Ref com	51¾	53¾
Schering Corp	15	16¼
South Atlantic Gas pf	89½	92½
South Atlantic Gas com	10	11½
Southern Advance Bag & Paper	22¾	24¼
Southern Electrical pfd	47½	49
Southern Electrical com	10¼	....
Southern Electrical wts	2¾	....
Southern Spring Bed	52½	56
Southern Life Insurance	30	....
Tennessee Gas Transmission	29¼	31
Texas East Trans com xd	19¼	21
Thomaston Mills	18½	20¼
Trans Contl Gas Pipeline	21¼	23¼
Trust Company of Georgia	1085	1115
United Piece Dye Works	3½	4¼
West Point Mfg Co xd	24½	26½

Dry Goods

NEW YORK, May 13—(AP)—The cotton textile market was slow Tuesday. Prices on some goods declined. Thee popular 80-square print cloth sold at 19 cents a yard, off ¼ cent. The 45-inch 64x60 4.65 yards print cloth sold at 17 cents a yard, off ¼ cent.

The wool goods market was unchanged, with only routine demand for woolens and worsteds, mostly in form of reorders from buyers for the fall season. The Adelaide wool market was very strong, private advices stated.

Interest in rayon goods was at a low ebb. Prices on multifilament crepes advanced. This was attributed partly to news that a plant making this construction will shut down, reflecting the poor level of business.

New York Curb Markets

NEW YORK, May 13—(AP)—

	Sales 100s	Close	Net Chg.
ABCVend	3	6¾	— ¼
AcmeAlum	3	7½	+ ⅛
AeroSup	3	3½	
AlaPwpf	.25	98	+ ¼
AlaskaAirl	5	6¼	
AmBanCarA	1	1¼	— ⅛
AmMarac	15	6¾	+ ⅛
AmPot&ChB	1	36¼	
AmRepub	3	51½	+ ½
AmSuperpow	54	1⅝	+ ⅛
AnaconLead	15	2¾	
AngLauNitA	9	10¼	— ¼
ArkNGas	9	14⅛	— ⅜
ArkNGasA	23	15⅞	+ ⅛
AtlanCFish	15	2⅜	
AtlasCpwar	15	7¼	
AtlasPly	11	15	— ⅝
Babcock&W	2	34	— ½
BaldSec	74	4	+ ¼
BariumStl	6	7⅞	
BrownCo	6	11¼	
BrownFDis	3	11¼	— ⅝
BrownRub	2	11⅝	+ ⅛
BuckeyePL	6	15⅞	+ ⅛
BurryBis	2	3⅞	
Calg&Ed	10	14¾	— ⅛
CalElPw	17	9	
CalvaCO&G	127	7⅞	
CanSoOils	18	13⅛	
CanMarconi	6	4¾	
CarrCBisc	3	2½	+ ⅛
Catalin	12	5⅞	— ⅛
CessnaAirc	1	5⅞	
ChiefCMng	1	1⅛	— ⅛
ClaudeNeon	11	4½	
ConsGasUt	2	13¼	+ ⅛
ConsMng&S	16	33⅛	— ½
ContFdy&M	2	20⅞	+ ⅜
CornucGM	4	9-16	+ 1-16
CoroInc	1	8⅜	— ⅛
CosdenPet	5	19¼	+ ⅛
CreolePet	4	75¼	+ ¾
CroftBrew	5	1	+ 1-16
CrosleyMot	1	2⅛	— ⅛
CrownCPet	4	11⅞	— ⅜
CrownDrug	10	2⅛	
CubAtlSug	7	14⅞	
DetGrayIr	1	2⅜	
Dobeckmun	3	23	
DomestFin	5	5⅛	— ¼
Draper	1	20¾	
DumontLabA	9	15⅞	— ⅛
Duraloy	4	4¼	— ⅛
DuvalSul&P	1	29¼	— ¼
EastGas&F	9	14⅛	
EasyWshMB	27	10⅞	— ⅝
ElBond&Sh	12	24¼	
EquityCp	11	1⅝	— ⅛
EurekaCLtd	27	1⅞	+ 1-16
FairchE&A	10	6⅛	
FansteelM	3	24⅝	
FordMCanA	1	58¼	— ½
FordMFran	19	13-16	
FordMLtd	3	5⅝	— ⅛
GenAccept	26	9⅞	
GenPlywood	2	2⅞	
GiantYell	3	9⅞	
GlenAldCoal	6	9⅜	— ⅛
GlennmDisB	1	13⅜	+ ⅛
GoldfieldCon	27	1⅛	
GrayMfg	5	15	+ ⅜
GtAtl&Pac	.25	127½	— ½
Dopf	.10	131½	— ½
GtLakeO&C	8	3⅛	
GtNorPap	2	53¾	+ ⅜
HeclaMin	4	13⅛	
HollCGold	7	14¼	+ ⅛
HumbleOil	12	77	+ ¾
IllZinc	3.50	20	
ImpOil	21	37⅞	+ ⅝
InsCoNA	1.50	77⅛	+ ½
IntCigM	21	24	+ ⅛
IntPetrol	48	33⅜	+ ⅝
InvestRoy	27	5⅛	+ ⅛
KaiserFraz	16	5⅛	+ ⅛
KingstonPd	4	3¾	— ⅛
KirbyPet	1	25⅛	— ¼
KobackStr	1	10¾	+ ⅝
KroppFor	1	4	+ ⅛
LakeShore	1	11⅛	— ⅛
LeTourneau	1	22¼	
LoneStarG	1	26	
LouisL&E	12	46	— 1
McWillDr	2	23⅛	— ¼
MeadJohn	11	12⅝	+ ⅛
MenascoMf	12	2⅛	
MesabiIron	6	12⅜	
MidStPet	5	16¾	
Mid-WRef	1	3¼	
MinCpCan	6	14¾	— ¼
Molybdenum	2	43	
NatBellH	4	2⅝	
NatFuelG	31	13¾	
NatPet	3	2⅞	
NatPhoenix	21	2⅛	— ⅛
NatRad	1	9¾	— ⅜
NewBritDOil	40	3⅝	— 1-16
NHClock	1	3⅝	
NMex&ArLd	3	19⅛	— ⅛
NewPwMng	4	2⅛	
NilesBemP	8	15⅛	+ ⅝
No'eastAirl	4	4¾	+ ⅛
OklaNGas	1	34¼	— ⅛
PacPetLtd	13	13⅛	— ¼
PancoastOil	54	3⅝	
PantepOil	11	8⅛	
PaticanCo	1	6	
Pennroad	15	13⅞	— ¼
PiperAirc	2	2⅛	
PitMetallu	3	32	— ¼
PolarisMn	3	3⅞	— ⅛
Powdr&Al	1	7⅛	
PressMet	1	13¾	
ProdCorp	32	2½	
RaytheonMf	5	8⅜	— ⅛
RioGrValG	2	2	— ⅛
RomeCbl	3	16	— ⅛
RooseveltF	2	26⅞	
Royal Oil	6	19	+ ⅛
Ryer&Hay	5	4¾	
StLawrCp	2	46½	
Savoy Oil	5	10⅜	— ¼
SchulteDA	7	2⅛	
ScullinStl	1	26	+ ⅝
Segal Lock	15	1⅜	— ⅛
ShatDenn	3	9⅜	— ⅛
SherwWms	3	66	+ ½
SingerMfg	11	38¾	— ⅛
SoPennOil	1	42⅜	
StdOilKy	8	38¾	+ ¼
StdPw&Lt	29	8⅜	— ⅛
StdThom	5	5½	— ⅛
StarrettCp	1	3⅞	
SterlEng	14	2⅞	
SupTool&D	1	3¼	+ ⅛
SterlAlPd	1	14½	+ ⅛
TishReal	2	17¼	
ToklanRoy	8	6⅛	— ⅝
TransEOils	9	⅞	— ⅛
TriContwar	17	4¼	
TungSol	2	17¼	+ ¼
UlenReal	7	1⅝	
UnexcellChm	23	7¾	
UnitAircPd	5	5⅜	
UnitShoeM	6	41⅞	+ ⅞
USFoilB	1	36⅛	— ⅝
USRad	14	10⅜	
UtahIdSug	2	3⅛	+ ⅛
VenezSyn	5	5⅛	— ⅛
VenezPet	19	12½	— ⅛
WalthamWat	38	2	
WrightHar	14	2½	— ¼

NEW YORK, May 13—(AP)—Approximate final total New York Curb Exchange stock sales today, 230,000 shares. Total stock sales year ago, 441,660 shares. Approximate final total New York Curb Exchange bond sales today, $180,000. Total bond sales year ago, $71,000.

Grains Close Mostly Higher

CHICAGO, May 13—(AP)—Rye led another advance at the Board of Trade Tuesday, during which all grains were steady to firm. The deferred contracts generally made the best showing.

Brokers said much of the advance was the result of short covering. The weekly weather indicates little moisture and there is some concern over reports of dry spots in the spring wheat country

Some of the advance in oats was attributed to reports of frost. Brokers with Eastern connections bought considerable quantities of July soybeans.

The advance in rye followed Monday's pattern, which resulted from small production estimates.

Toward the close some profit taking developed.

At the finish wheat was 1⅜ higher to ⅛ lower than Monday's close, May $2.44⅜-⅝. Corn was ¾ to 1⅝ higher, May $1.82¾. Oats were ⅝ lower to ⅜ higher, May 78¾-¼. Rye was 1¼ lower to 3 cents higher, May $2.03¾. Soybeans were 2 cents to 2¼ higher. May $2.97½-¾ and lard was 3 to 13 cents a hundred pounds higher, May $11.25.

CHICAGO QUOTATIONS

CHICAGO, May 13—(AP)—

	Open	High	Low	Close	Prev. Close
WHEAT—					
May	2.45½	2.45¾	2.44	2.44¾	2.44⅞
July	2.34¾	2.36½	2.34¾	2.35⅝	2.34½
Sep.	2.36½	2.38⅜	2.36½	2.37¾	2.36⅝
Dec.	2.41	2.42¼	2.41	2.41⅞	2.40½
Mar.	2.44⅛	2.45½	2.44⅜	2.45	2.43¾
CORN—					
May	1.81¾	1.83⅝	1.81¾	1.82¾	1.81⅞
July	1.82⅜	1.85½	1.82¾	1.84½	1.82⅞
Sept.	1.78¾	1.81⅛	1.78⅜	1.80¾	1.79
Dec.	1.69¼	1.71⅛	1.69¼	1.70½	1.69¼
OATS—					
May	78½	79¼	78⅛	78¾	78¾
July	77¼	78	77¼	77⅜	77¼
Sep.	78⅝	79¾	78⅝	79	78¾
Dec.	81¼	82⅝	81¼	81⅞	81½
RYE—					
May	2.05	2.06¼	2.03¾	2.03¾	2.05
July	2.01½	2.04¼	2.01½	2.02½	2.00¾
Sep.	1.93¼	1.96¾	1.93¼	1.95¾	1.92¾
SOYBEANS—					
May	2.95¼	2.98¼	2.95¼	2.97½	2.95¾
July	2.89¾	2.93¼	2.89½	2.92½	2.89¾
Seep.	2.79½	2.82	2.79½	2.82	2.79¾
Nov.	2.73	2.75¾	2.73	2.75¼	2.73¼
Jan.	2.75½	2.77¾	2.75¼	2.77¼	2.75¼
LARD—					
May	11.25	11.25	11.25	11.25	11.22
July	11.45	11.52	11.42	11.52	11.47
Sept.	11.70	11.85	11.70	11.85	11.75
Oct.	11.85	12.00	11.85	12.00	11.87
Nov.	11.90	11.95	11.90	11.95	11.90
Dec.	12.20	12.30	12.20	12.27	12.20
GRAIN SORGHUMS—					
May	....	....	....	3.18	3.14
July	3.02	3.02	3.02	3.02	3.01
SOYBEAN MEAL—					
May				81.00b	81.00b
July				81.00b	81.00b
Oct.	75.75	75.80	75.75	75.75b	75.25b
Dec.	73.50	73.50	73.40	73.25b	73.00b
Jan.				72.25b	71.85b

b—Bid.

Butter and Eggs

NEW YORK, May 13—(AP)—An easier trend prevailed Tuesday in the wholesale egg market. Eggs 24,867, easy. New York spot quotations, based largely on exchange trading, follow. Midwestern: Mixed colors: Fancy heavyweights 41, extra 1 large 39, extra 2 large 36-37, extra 1 medium 36, pullets 32-42½. Standards large 34-36, current receipts, rehandled 34-35, dirties 32-32½, checks 30-30½. Whites: Fancy heavyweights 41, extra 1 large 39, extra 1 medium 39. Browns: Fancy heavyweights 43½, extra 1 medium 39. Nearby: Whites: Extra fancy heavyweights 42½-43; fancy heavyweights 42 others large 40-41; mediums 39; pullets 32½. Browns: Extra fancy heavyweights 42½-43; fancy heavyweights 42; mediums 39; pullets 32½.

NEW YORK, May 13—(AP)—Butter 1,291,400, easy.

Cheese 570,000, steady, prices unchanged.

CHICAGO, May 13—(AP)—Butter weak; receipts 693,472; wholesale buying prices off ¼ to ½ cent a pound; 93 score AA 68.5; 92A 68; 90 B 66.25; 89 C 66.25; cars 90 B 67.25; 89 C 66.50.

Eggs weak; Receipts 27,769 wholesale buying prices off ½ to 1 cent a dozen; U. S. extras 33.5; U. S. mediums 32; U. S. Standards 32; current receipts 30; dirties 30; checks 28.5.

ATLANTA EGG MARKET (USDA)

Market barely steady. Supplies ample for fair demand. Wholesale selling prices, cases included, wholesale grades, extras (min. 60% A): Large, 39-42c; medium, 36-38c. Sales to retailers, cases included, consumer Grade A: Large white, 43-47c; large mixed, 41-45c, mostly 42-44c; medium mixed, 37-41c, mostly 37-39c.

Coffee Market

NEW YORK, May 13—(AP)—Liquidation depressed Santos coffee futures in dull trading today.

Spot coffee was easier, with roaster interest small.

Coffee spot Santos No. 4 closed at 53.00a. Cost and freight offerings include Santos Bourbons 3s at 5.00-53.75a and 5s 52.00-52.75a.

Santos No. 4 "S" futures closed 15 to 21 higher. Sales 23 contracts.

	High	Low	Close
September	52.00	52.00	52.37n
December	51.88	51.60	51.78
March	51.50	51.10	51.42n

a-Asked; n-Nominal.

Cash Grain

CHICAGO, May 13—(AP)—Wheat was considered unchanged Tuesday; basis unchanged to 1 cent lower for red varieties; receipts 10 cars; corn was unchanged to 1 cent higher; basis unchanged to ½ cent lower; bookings 30,060; receipts 33 cars: oats were about unchanged with basis unchanged to ½ cent lower; receipts 24 cars. Soybeans receipts were 24 cars.

ST. LOUIS, May 13—(AP)—Wheat, 14 cars, none sold.

Corn, 22 cars, sold 3, No. 1 yellow 1.89. No. 2 yellow 1.88-1.88¼.

Oats, 8 cars, sold 1, No. 1 white 91½.

Bond Transactions

NEW YORK, May 13—(AP)—Over-the-counter U. S. Government Treasury bonds, bid, asked, net change and yield.

T—2¼s '62-59 Dec.	99 12	99.16	—.2	2.29.
T—2½s '69-64 Dec.	99.6	99.10	—.2	2.53.
T—2½s '72-67 Dec.	99	99.4	—.2	2.55.

NEW YORK, May 13—(AP)—

WORLD BANK BONDS (Dollars and Thirty-seconds)

	Sales $1,000	Close	Net Chg.
InBR&D3s76	3	96	+.8

CORPORATION BONDS

	Sales $1,000	Close	Net Chg.
AlAm3⅛64	14	101⅞	+ ¼
Am&FP 5s2030	20	88	—1
Do4.80s 87	221	66⅞	+1⅝
AmT&T 3⅜s63	69	115	
Do3⅜s73	1	104⅜	— ¼
Do2¾s87	12	95	— ¼
Do2¾s57	1	113¼	+ ⅜
Do2¾s61	49	107¼	+ ⅛
Do2¾s71	4	96	
Do2¾s75	2	95	+ ⅛
Do2¾s80	4	93¼	+ ⅛
Do2¾s82	8	93½	+ ⅞
Do2⅝s86	5	90½	+ ¼
AmTob3s62	26	101	+ ⅜
Do3s69	12	100¾	
ACL4s52	10	100⅛	
B&O6s95J	8	85	— ¼
Do5s75B	7	96½	— ½
Do5s95G	7	73⅜	— ⅛
Do5s96M	6	73⅛	— ⅛
Do5s2000K	1	73⅛	— ⅜
Docv 4½s2010	102	63⅜	— ⅛
Do4s75A	3	91⅜	— ⅜
DoSW5s80	1	80	— ¾
BellPa5s60C	7	112½	
BethS2¾s70	1	96	
Borden2⅞s81	5	98	— ¾
BosMe4½s70	3	55	+ ⅜
Do4s60	1	70½	+ ½
BuNE2¾s75	1	96	— ½
BufR&P57st	28	80¼	+ ¼
CanP4sperp	5	103¼	— ¼
Celan3s65	4	100¾	— ⅛
CenGa 4½s2020B	12	57½	+ ⅛
CRRNJ 3¼s87	28	50⅛	+ ⅛
C&O3⅞s73	15	104¼	+ ½
Do3½s96D	6	99	
Do3½s96E	6	99	— ½
CB&Q2⅞s70	1	96¾	+ ¼
C&EIinc97	27	81	+ ¼
CGW4s88	1	88	+2¼
CMSPPinc 4½s2019	28	75	— ¼
Do 4s94	1	98	
C&NW 4½s99	13	59½	— ¼
CG&E2¾s75	4	96¼	— ¾
CUnT2¾s74	4	98⅝	+ ⅝
CitSvc3s77	49	95½	+ ¼
ComEd3s77	5	100⅜	+ ⅜
ConsP2⅞s75	2	97⅜	— ⅜
CubaN5½s 42rct	9	34¼	+ ¼
D&RGWin4½s 2018	29	91½	— ⅜
DetEd3¾s76	1	104⅝	+ ¼
Do cv3s58	44	115	+ ¼
DowC2.35s61	2	97¼	+ ¼
Er4½s2015	24	77¼	+ ¼
FlaEC5s74	9	85½	— ½
GM&O4s75	1	101⅞	+ ⅛
Do 2044B	29	75¾	+ ⅜
H&M rfg5s57	5	58½	
Do inc5s57	10	26	—1¼
IC 4¾s66	6	102¼	
Do 4s55	5	103¼	
ICCSL5s63A	8	109½	
Do 4½s68	10	105	
IntGN 6s52	33	61	+ ½
Do 5s56B	5	100¼	+1⅜
KCSou 4s75	2	105	+ ⅜
LehVHT5s84	7	94	
LV 4½s74	14	89½	
LehV 5s2003C	2	86½	
Do 5s2003F	4	73⅛	+ ½
4½s2003E	3	68	+1
Do 4s2003D	9	62⅜	+ ⅞
L&N 3⅜s2003	2	94¼	
M-K-Taj5s67	5	86¼	+ ¼
Do 1st4s90	10	85	
MoP 5½s49	21	69⅞	— ⅛
Do 5s65A	6	116¾	
Do 5s77F	94	116¾	+ ¼
Do 5s78G	9	117¾	— ⅛
Do 5s81I	71	116½	— ½
Do 4s75	66	113¾	
Mor&E 3½s2000	4	59	+ ⅛
NOTM 5½s54	8	101⅛	— ½
NYC5s2013	16	73⅝	
4½s2013A	23	66¾	+ ¼
Do 4s98	48	61⅝	+ ⅛
NYNH inc 4½s2022	69	56¾	— ¼
NYNHH 4s2007	7	67½	— ⅜
NYOW 4s92	179	10¾	+1½
Do 4s55	95	4	+ ¾
NYTel2¾s82	3	95½	— ⅜
NorfW4s96	210	122	+1¼
NorP4½s75	15	104¼	
Do 4s97	4	109⅝	— ⅝
Do 3s2047	29	75⅛	— ⅜
OWRRN 3s60	67	101½	+ ⅛
PG&E3s74	6	99¾	
PacTT 3½s81	10	105⅝	— ¼
Do 2¾s85	5	93	
PenP&L3s75	1	99	— ½
PenRR5s68	6	104¼	+ ⅝
Do 4½s65	50	100	
Do 4¼s81	20	90¾	— ⅜
Do 4¼s84E	1	90⅞	+ ¼
Peo&Einc4s90	4	47	+ ½
PereM3¾s80	5	98¼	— ½
PhilEl 2¾s67	43	98½	— ½
Rdg3⅛s95	18	88¾	+ ¼
StLSF 4½s2022	38	85¾	+ ⅝
Do 4s97	56	99¼	+ ⅜
SeaAL inc 4½s2016	18	100¼	+ ¼
ShellU2½s71	1	95	+ ⅝
Soc-Vas 2½s76	1	94½	
SBT&T3s79	11	99⅝	+ ⅛
SoPac4½s81	9	100	— ⅜
Do 4½s69	16	101	+ ¼
Do 4½s Or77	1	102¾	— ¼
Do cv3s60	80	136¼	+ ½
SouRy6s56	5	106	— ⅛
Do 5s94	8	117¼	
Do 4s56	46	99¼	+ ¼
SwBell2¾s85	5	94¼	+ ¼
StdONJ 2¾s74	9	98¾	
TexCorp3s65	1	102	— ¼
T&P3⅞s85	11	104¼	
ThAve5s60	2	17¼	— ¼
ThAve4s60	7	51⅝	+ ⅛
UnPac2½s91	1	91	+1
VaE&P 2¾s75	1	95½	+ ⅛
VaRy3s95	1	96	
War Pet 3½s66	11	104⅞	— ⅛
W Sh 4s2361	2	61¼	
WhStl cv			
WestUn5s60	33	101¼	
Wilson3s58	2	100¾	+ ¼
3½s 65	6	104⅝	+ ⅛
WisCen4s49	10	81	
Do4sSD36	3	60	+ ½

FOREIGN BONDS

	Sales $1,000	Close	Net Chg.
Austra5s55	8	101	
Austra3½s67	4	87½	+ ½
Austra3¼s57	1	93	— ½
Brisbane5s57	9	101¼	
Do 5s58	3	101	— ¼
Cana3¼s61	17	102⅛	— ⅛
Chile			
Copenh5s52	1	84	
2½-3s93	124	37¼	
Denmk6s42	3	101¾	+1⅝
Do5½s55	4	96¾	
Do4½s62	6	86⅜	+ ⅛
ItCCon3s77	4	41	
ItPUt3s77	12	41⅛	— ⅜
Italn3s77	10	41½	+ ¼
Japan6½s54	4	98	
Do5½s65	1	87	— ½
Mex6s 63nsmasd	4	18	— ⅛
Norw4¼s65	1	100	
OrieD5½s58	2	82¾	— ⅜
Peru1st6s60	7	48⅜	— ⅛
Do2d6s61	5	48¼	— ¼
Sydney3½s57	3	92	— ¾
TokEL6s53	11	89	— ¼

NEW YORK, May 13—(AP)—Approximate final total bond sales today, $3,103,000; previous day, $2,724,000; week ago, $2,773,000; month ago, $3,172,000; year ago, $2,897,000; two years ago, $3,386,000; Jan. 1 to date, $261,394,390; 1951 to date, $392,987,100; 1950 to date, $414,283,210.

Get The Highest Rate of Interest Any Insured Bank Is Permitted To Pay

2½% On Certificates of Deposit

The Bank of Georgia
Atlanta, Georgia • Established 1911
Peachtree at Five Points • Gordon at Ashby • Ponce de Leon at Boulevard
Member Federal Deposit Insurance Corporation

U. S. Power Plan Offered By Branch

WASHINGTON, May 13—(AP)—Southern utilities companies today continued their criticism of appropriation requests made by the Southeastern Power Administration (SEPA).

Harllee Branch Jr., Georgia Power president, set the pattern for the testimony when he said his utility has offered what it believes to be the best proposal yet devised to distribute power generated at dams built by the Army Engineers.

He said Georgia Power and other companies are willing to buy all power allocated by the government, at government-fixed rates and resell it to government preference customers.

SEPA was set up under the Interior department as the marketing agency for such power.

In this year's budget, it asked for $1,719,500, mainly for transmission lines and for purchase and resale of power and for payment of power "wheeling" charges under contract with privtae companies.

Branch asked the committee to go along with the House in refusing $479,000 requested for a power line from the Clarks Hill Dam in South Carolina to near Augusta, Georgia.

He said that under his company's proposal, the power would be delivered to the preference customers at "bare bones handling cost" after allowances are made for line and transformation losses.

Such a purchase-and-sale plan, Branch contended, would be far more advantageous than the customary "wheeling" contracts for movement of government-owned power over private lines.

Sugar Futures

NEW YORK, May 13—(AP)—Both world and domestic sugar futures were steady today on short covering. In the world contract, traders awaited further developments on the single seller in Cuba. Gains in domestic sugar futures reflected expectations of higher prices when demand for sugar increases seasonally.

World raws were quoted at 4.25 cents a pound fob Cuba.

There were no definite domestic raw offerings, and refiners did not openly bid for sugar.

Demand for refined was slow.

Domestic sugar futures No. 6 closed 2 to 3 higher. Sales 214 contracts.

	High	Low	Close
July	5.93	5.90	5.93
September	6.00	5.98	6.00
November	6.02	5.99	6.02

World sugar futures No. 4 closed 1 higher. Sales 19 contracts.

	High	Low	Close
July	4.32	4.31	4.31b
September	4.31	4.31	4.31

Raw sugar spot 6.15n.
n—Nominal; b—Bid.

Egg Futures

	High	Low	Close
September	42.45	42.10	42.30
October	42.60	42.30	42.50
November	42.60	42.35	42.60

(PAID POLITICAL ADVERTISEMENT)

Elect
HAM LOKEY
REPRESENTATIVE
FULTON COUNTY
ALVERSON VACANCY
He Will Represent
All the People

Livestock

CHICAGO, May 13—(AP)—(USDA)—Salable hogs 13,000; market slow, uneven; 15 to 35 cents lower; generally around 25 cents lower; sows fairly active, steady; most choice 180-230-pound butchers 19.90-20.25; around 100 head choice lightweights 20.35; most choice 240-260-pound 19.40-19.85; 270-300-pound 18.75-19.35; most choice sows 400-pound and under 17.00-18.00; 400-500-pound 16.00-17.00; few heavier weights as low as 15.00; clearance unreported.

Salable cattle 7,000; salable calves 400; choice and prime matured steers slow, mostly steady; comparable grade yearlings fully steady. Steers and yearlings grading good and below, active, unevenly steady to 50 cents higher; heifers steady to strong; cows and bulls steady to 25 cents higher; vealers strong; most high choice to low prime steers 35.00-36.50; few loads prime 1,090 to 1,300-pound 37.35 and 37.50; one load held higher; good to low choice steers 30.00-32.75; commercial to low good grades 28.00-29.50; choice and prime heifers 33.00-36.25; commercial and good heifers 27.00-32.00; utility and commercial cows 22.00-26.00; most canners and cutters 18.50-21.75; utility and commercial bulls 25.00-27.75; commercial to prime vealers 31.00-38.00.

NORTH GEORGIA LIVESTOCK (USDA-GDA)

Livestock receipts at the major packing plants in the area totaled 175 cattle, 75 calves and 1,200 hogs.

Hog prices in the Atlanta area were 25c lower Tuesday. The plants quoted 180 to 240-pound barrows and gilts at $20.00, 155 to 180 pounds $19.00 to $19.25, 135 to 160 pounds $17.00 to $17.50, 135 pounds down $14.00, 240 to 300 pounds $19.00 to $19.50, 300 to 500 pounds $17.00 to $18.00. Sows 180 to 350 pounds $16.50 to $17.00, sows 350 pounds and up $15.50.

Hog prices at North Georgia country sales Monday afternoon were steady to 75c higher. Medium and choice 180 to 240-pound barrows and gilts $19.00 to $20.25, 160 to 180 pounds $18.50 to $20.00, 140 to 160 pounds $17.50 to $19.00, 240 to 300 pounds $18.25 to $20.00, medium and choice 180 to 350-pound sows $15.50 to $17.75, sows 350 pounds and up $13.50 to $16.00.

North Georgia slaughter cattle and calf prices were steady to 50c lower, instances $1.00 or more lower on bulls. Stocker cattle and calves were less attractive and prices were 50c to $1.00 or more lower, with most of the decline on calves. Odd head of good slaughter steers sold at $29.00, commercial steers and heifers brought $25.00 to $28.25, utility offerings brought $22.00 to $25.00; cutter $19.00 to $21.50. Few good calves and vealers sold from $29.75 to $33.25, utility and commercial brought $22.00 to $31.00, culls sold from $20.00 to $22.00. Utility cows brought $20.25 to $23.00, cutter cows sold from $17.50 to $21.75, and canner cows ranged from $15.25 to $18.00. Commercial bulls sold from $23.50 to $26.60, utility bulls brought $20.00 to $25.00, cutter $19.00 to $20.00. Good stocker steers and heifers brought $28.25 to $31.50, common and medium sold from $20.00 to $30.00. Good stock calves sold from $30.00 to $33.50, common and medium brought $22.50 to $33.00. Common and medium stock cows sold from $19.00 to $24.25.

RE-ELECT
HOKE SMITH
Representative
FULTON COUNTY

Credit Decontrol Strengthens . . .

The Case For Retail Stocks

A timely discussion of the improved outlook for the retail industry (and 12 selected stocks yielding from 5% to 8%) is contained in our Monthly Letter.

Approved List of Common Stocks reviewed monthly, a continuing feature of this Letter, tabulates over 190 favored stocks in 23 industry groups. To receive your free copy, call in person or mail the coupon below.

GOODBODY & CO.
ESTABLISHED 1891
Members of Leading Stock and Commodity Exchanges
GRANT BLDG., 45 FORSYTH ST., N. W., ATLANTA, GA.
J. RALPH HARRIS, MANAGER TEL. LAMAR 0691
Offices in 26 Cities

Please send me without obligation Monthly Letter A-13.
Name ____________
Address ____________

AUCTION

AT AUCTION IN LIQUIDATION
THE MACHINERY AND EQUIPMENT
of the
Providence Dyeing, Bleaching & Calendering Company
on the Premises
52 VALLEY STREET, PROVIDENCE, RHODE ISLAND
on
Wednesday, June 4, 1952 at 10:00 A. M. (EDT)
AN EXTENSIVE MODERNLY EQUIPPED TEXTILE FINISHING PLANT
SOME OF THE IMPORTANT ITEMS INCLUDED IN THE SALE ARE:

Morrison Sanforizing Unit (1944).
Windsor & Jerauld & Butterworth Swing and Straight Type Tenters 80' x 90' (1951, 1950) new and rebuilt.
Cook & Rodney Hunt Stainless Steel Soapers (1950, 1949, 1948).
Three DuPont Pad Steam Continuous Dye Ranges (1950, 1948, 1943) complete as operated.
Cook & Werner 50" & 60" 2 and 3 Bowl 6 Ton Pads (1951-1947).
Perkins & Textile Vertical and Horizontal Copper Can Dryers.
Butterworth Mercerizing Ranges 50" and 60" x 80' and 60'.
Werner Stainless Steel Dye Jigs 72", 60" and 50".
Andrew & Goodrich Drying and Curing Range. (Pre-dryer—90' Tenter Frame Housing, and gas-fired Curing Oven).
Textile & Granger 3 to 5 Roll Calenders.
Eighteen Textile Two Rubber Roll Washers 96".
Forty Sets Rubber Squeeze Rolls.
Twenty-two Stainless Steel Mixing Tanks.
An Exceptionally well-equipped Laboratory.
Also hundreds of items of miscellaneous equipment such as Kiers, Padders, Mangles, Pilers, Extractors, Winders, Washers, Sewing Machines, Replacement Parts, Dyes, Chemicals, Machine Shop, and Office Equipment, Etc.

Sale is by order of: Providence Dyeing, Bleaching and Calendering Company, Owner
Write, wire or call for your detailed descriptive catalog.
SAMUEL T. FREEMAN & CO., AUCTIONEERS
Established November 12, 1805
80 FEDERAL STREET, BOSTON 10, MASS.
1808-10 Chestnut St. Philadelphia 3
50 Church St. New York 7

This announcement is neither an offer to sell nor a solicitation of an offer to buy any of these Bonds. The offer is made only by the Prospectus. This is published on behalf of only those of the undersigned who are registered dealers in securities in this State.

$50,000,000
International Bank for Reconstruction and Development
Twenty-three Year Bonds of 1952, Due May 15, 1975
Interest Rate 3⅜%
Interest payable May 15 and November 15, in New York, N. Y.

Price 98½% and Accrued Interest

Copies of the Prospectus are obtainable from only such of the undersigned as are registered dealers in securities in this State.

MORGAN STANLEY & CO. | THE FIRST BOSTON CORPORATION
BANKERS TRUST COMPANY | THE NATIONAL CITY BANK OF NEW YORK | J. P. MORGAN & CO. Incorporated | THE FIRST NATIONAL BANK OF CHICAGO
CHEMICAL BANK & TRUST COMPANY | GUARANTY TRUST COMPANY OF NEW YORK
FIRST NATIONAL BANK NEW YORK | MANUFACTURERS TRUST COMPANY | BANK OF AMERICA N. T. & S. A.
BLYTH & CO., INC. | DREXEL & CO. | GLORE, FORGAN & CO. | GOLDMAN, SACHS & CO. | HARRIMAN RIPLEY & CO. Incorporated
KIDDER, PEABODY & CO. | LADENBURG, THALMANN & CO. | LAZARD FRERES & CO. | LEHMAN BROTHERS
MERRILL LYNCH, PIERCE, FENNER & BEANE | SALOMON BROS. & HUTZLER | SHIELDS & COMPANY | SMITH, BARNEY & CO.
STONE & WEBSTER SECURITIES CORPORATION | UNION SECURITIES CORPORATION | WHITE, WELD & CO.
THE ROBINSON-HUMPHREY COMPANY, INC. | COURTS & CO. | TRUST COMPANY OF GEORGIA

May 14, 1952.

OBITUARY

Mrs. John H. Archer

Mrs. John H. Archer, 62, the former Sarah Carrie, died Tuesday at the residence, 733 Capitol Ave., S. W., after a long illness.

Funeral services will be held at 3 p. m. Wednesday at the chapel of Awtry & Lowndes. The Rev. Ralph Jones will officiate. Burial will be in Hollywood Cemetery.

A native of Charleston, S. C., Mrs. Archer had lived in Atlanta for the past 22 years.

Survivng is a son, Sgt. W. P. Archer, Panama Canal Zone.

Mrs. Addie J. Ware

Funeral services for Mrs. Addie J. Ware, 81, who died Monday at her residence, 2473 Belleview Ave., N. W., will be held at 2 p. m. Wednesday at the chapel of J. Allen Couch & Son. The Rev. F. S. Anderson will officiate. Burial will be in Crest Lawn Cemetery.

Surviving are two daughters, Mrs. Lewis Florange and Mrs. Kate Goodrow; three sons, W. B. and C. R. Ware, all of Atlanta, and T. W. Ware of Jacksonville, Fla.; two sisters, Mrs. Daisy Ludloe and Mrs. W. B. Fanning of Atlanta; several grandchildren and great-grandchildren.

William T. Pinson

William S. (Bill) Pinson, 54, of 1048 Euclid Ave., N. W., died Tuesday at a hospital here after a long illness.

Graveside funeral services will be held at 11 a. m. Wednesday in Westview Cemetery. The Rev. Milo Massey will officiate.

Mr. Pinson was a clerk with the State Highway Department.

Surviving are his wife; a son, James William Pinson; his father, C. M. Pinson; a brother, J. B. Pinson, all of Atlanta; three sisters, Mrs. Ralph Andrews of Atlanta; Mrs. Earl Harris of Crawford and Mrs. George Wheless of Lexington; several nieces and nephews.

R. E. Autrey

Private graveside funeral services for R. E. Autrey, formerly of Atlanta, who died Saturday in Houston, Texas, will be held at 11 a. m. Wednesday in the Warsaw Methodist Church Cemetery. The Rev. Wilson Sneed will officiate.

Surviving are his mother, Mrs. W. L. Autrey, and a sister, Mrs. J. R. Altman, both of Atlanta.

Clyde K. Byfield

Clyde K. Byfield, 55, formerly of Atlanta, died Monday at Dallas, Texas.

Funeral plans will be announced by J. Allen Couch & Sons.

Surviving are his wife; mother, Mrs. B. F. Byfield of Atlanta, and a brother, Ovid Byfield of Dallas.

Mrs. Carl Fox

Mrs. Carl Fox, 31, of 3412 Lenox Rd., N. E., died Tuesday night in a hospital here.

She was the wife of the executive secretary of the Georgia Tuberculosis Association.

Funeral plans will be announced by H. M. Patterson & Son.

Other survivors include her parents, Mr. and Mrs. J. J. W. Donnegan of Glasgow, Mo.

Mrs. William Tellam

Mrs. William Tellam, one of the first women lawyers admitted to the Georgia bar, died Tuesday night in a hospital here.

Mrs. Tellam, the former Agnes Louise Klein, was a lifelong member of Sacred Heart Church. She had attended Atlanta Law School here.

Funeral plans will be announced by H. M. Patterson & Son.

Mrs. Tellam resided at 1001 Oxford Rd., N. E.

Survivng are her husband, a cousin and several nieces and nephews.

Allatoona Lake Dragged for Body

A section of Allatoona Lake was being dragged Tuesday for the body of Olin Hicks of 256 Iswald St., N. E., who was believed to have drowned Monday when high winds capsized his boat near Lovinggood Landing.

Two other Atlantans, J. C. and Milton Brannon, clung to the boat until help arrived, according to Cherokee County Sheriff W. H. Wehunt. They were quoted as saying their fishing companion went under in the choppy water.

DEATHS IN NATION

New York Times News Service
Special to The Atlanta Constitution

NEW YORK—John Joseph Fitzgerald, 80, a former member of Congress who when a judge of Kings County sentenced two members of Brooklyn's Murder, Inc., to death.

NEW YORK—Dr. George Livingstone Broadhead, 83, a retired obstetrician who had served as chief of the obstetrical services at Harlem and Knickerbocker Hospitals.

CHICAGO—Franklin Lee Stevenson, whose poems have comforted an untold number of bereaved families in the years he had been known as "the undertakers' poet laureate."

NEW YORK—Mrs. Mary A. Murray, 84, a member of the national advisory council of the National Woman's Party and for many years a member of its national council.

WATERTOWN, Mass.—Mrs. Mary Ethel Cleveland Dodge Sanger, 83, widow of Col. William Cary Sanger of Sangerfield, N. Y., a descendant of a noted family of that state. Her husband, who died in December, 1921, had served for two years as assistante secretary of war under President Theodore Roosevelt.

NEW YORK—James R. Spillane, president of the American Law Book Company.

NEW YORK—Harry Braxton, who was active in art and music circles in New York and California.

(PAID POLITICAL ADVERTISEMENT)

Vote for
BILL BOYD
Solicitor Fulton Criminal Court

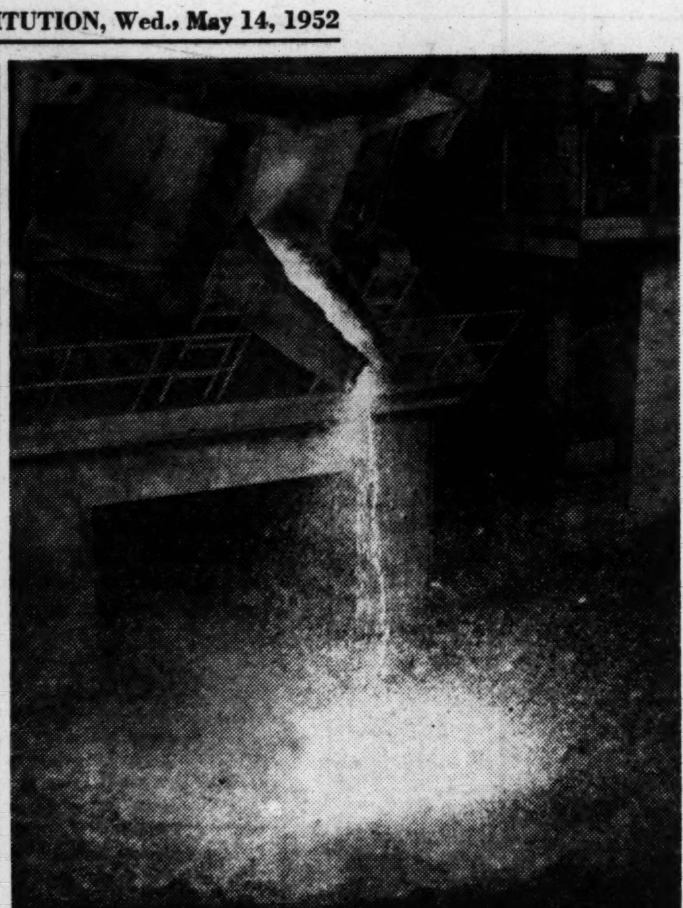

Staff Photo—Bill Warren

FIRST STEEL FROM NEW ATLANTIC FURNACE
Hydraulic Jacks Bend Giant to Receiving Ladle Below

Giant Electric Furnace Begins Steel Output Here

By ALEX JOINER

The giant furnace tilted on its edge effortlessly and poured about 60 tons of new steel into the mammoth ladle.

And Atlantic Steel Co.'s new electrical furnace — largest in the Southeast—was officially in operation Tuesday.

The new installation, Company Plant No. 2, cost $2,500,000 and was started in August of last year. With a rated capacity of 60 tons, it is expected to increase output of the Atlanta mill by 112,000 tons annually.

150 GUESTS

Some 150 invited guests attended the dedication and a luncheon that followed in the company's cafeteria.

President Robert S. Lynch of the 51-year-old Atlantic Steel Co., who presided as master of ceremonies, said the new facilities were visible evidence of the company's and employees' faith in the continued progress of the South.

Among the group of steel, industrial and civic leaders introduced at the dedication was T. M. Girdler, chairman of the board of the vast Republic Steel Corp. and father of Atlantic's vice-president, Joseph H. Girdler. The elder Girdler, himself one-time general superintendent at Atlantic, declared: "The progress made by this company is an outstanding one in the catalog of the entire industry."

COURT RULING

The Republic president expressed confidence that the Supreme Court will hand down a "proper" decision in the steel controversy. He said the ruling will have tremendous effect on the steel industry, all industry and the "whole world." It will determine whether the nation will be handled "by a dictatorship or as it has been over the years," he declared.

Plant No. 2 is situated on a nine-acre tract formerly occupied by the Southern Iron and Equipment Co., at Fourteenth Street, near the Expressway. It supplements three existing open-hearth furnaces.

The building that houses the new furnace is 200 feet long, 130 feet wide and 90 feet high. It is built to accommodate two additional electric furnaces.

Others who took part in the program included Mayor Hartsfield; Charles F. Stone, Atlantic chairman; Chairman Ernest E. Norris of the Southern Railway Co., and 80-year-old W. E. Moore, chairman of the Pittsburgh Lectromelt Co., which designed the new furnace.

Mother's Day Sets New Phone Mark

Atlantans place a record 22,136 long-distance telephone calls Mother's Day, Southern Bell said here Tuesday.

It took 936 operators to handle the traffic, nearly 400 more than normally needed to handle about 1,400 calls on the average Sunday. Previous Mother's Day record was set in 1951 when 19,879 calls were made.

WEATHER

ATLANTA—One year ago today, May 13, 1951: High, 89; low, 68.

SUN AND MOON FOR TODAY
Sun rises 5:39 a. m.; sets 7:31 p. m.
Moon rises 12:03 a. m.; sets 10:04 a. m.

TIDES (SAVANNAH RIVER ENT.)
11:23 a. m.: High 6.3; 11:58 p. m.: High 7.2. 5:39 a. m.: Low 0.2; 5:44 p. m.: Low 0.2.

LOCAL WEATHER REPORT
(Based on Observation at the Municipal Airport)

Highest temperature	72
Lowest temperature	47
Mean temperature	60
Rainfall in past 24 hours	None
Rainfall since first of month	1.31
Excess since first of month	.15
Rainfall since Jan. 1	19.66
Deficiency since Jan. 1	.44

WASHINGTON, May 13—(AP)—Weather Bureau report of temperature and rainfall for the 24 hours ending 8 p. m. in the principal cotton-growing areas and elsewhere:

	H.	L.	P.		H.	L.	P.
Alpena	61	42	.36	Louisville	68	46	.00
Asheville	62	41	.00	Memphis	76	41	.00
Atl. City	63	53	.00	Meridian	83	49	.00
B'ham.	76	43	.00	Miami	75	68	.00
Boston	67	50	.00	Min.-St. Pl.	71	43	.00
Buffalo	49	42	.85	Mobile	83	53	.00
Charl'te	70	47	.00	Montg'mry	78	49	.00
Chicago	71	45	.03	Montreal	52	46	.08
Cincin'ti	64	43	.10	New Orl.	84	60	.00
Cleveland	62	42	.30	New York	59	51	.00
Denver	83	43	.00	Norfolk	69	47	.00
Des Moin.	72	40	.00	Phila.	60	49	.00
Detroit	67	45	.00	Phoenix	101	64	.00
Duluth	71	43	.00	Pittsburgh	58	43	.04
Galveston	77	65	.00	Port-l'd, M.	62	47	.00
Indianp-ls	68	40	.02	Richmond	66	45	.00
Jacksonv'le	80	53	.00	San Fran.	67	48	.00
Kan. City	76	47	.00	Savannah	76	52	.00
Key West	79	72	.00	Seattle	60	52	.10
Knoxville	65	45	.00	Tampa	83	54	.00
L. Rock	77	57	.00	Wash.	66	46	.00
Los Ang.	79	56	.00	Wilmingt'n	73	49	.00

LODGE NOTICES

A regular stated Ceremonial Session of Yaarab Temple, A.A.O.N.-M.S., will beheld today (Wednesday), May 14, 1952, at the Atlanta Municipal Auditorium. The following schedule will be observed: 10 a. m. Class reports to Recorder Cundell in the Sky Room. 2 p. m., parade of Divan and Uniformed units; 3:15 p. m., first and third sections of Ceremonial; 4:30 to 7 p. m., buffet dinner at Shrine Mosque; 7:30 p. m., band concert in arena of auditorium; 8 p. m., second section of Ceremonial. All members of Yaarab Temple and visiting Nobles are cordially invited to attend.
JACK L. CHAMBERS, I.P.
FRANK A. CUNDELL, Recorder.

A called communication of E. A. Minor Lodge No. 603, F. & A. M., will be held this (Wednesday), May 14, at the temple, corner Moreland and Glenwood Avenues, commencing promptly at 1 p. m. for the purpose of paying the last sad tribute of respect to the memory of our deceased Brother, C. A. Bradford. By order of
B. F. JONES, W.M.
P. M. McCULLERS, Sect'y.

The regular communication of Piedmont Lodge No. 447, F. & A. M. will be held in Kirkwood Temple, 2025 Boulevard Dr., S. E., this (Wednesday) evening, May 14, 1952, at 7:30 o'clock. The Fellowcraft Degree will be conferred by our S. W. Brother Max C. Helton. Light refreshments. Visitors are cordially invited. By order of
ARTHUR B. KEITH, W.M.
WARREN H. ALDAY, Sect'y.

A called communication of Capitol View Lodge No. 640, F. & A. M. will be held this (Wednesday) morning at 10:30 a. m., in the temple, Stewart and Dill Avenues for the purpose of paying the last sad tribute of respect to our deceased Brother, Charles E. Hale.
M. H. SCARBROUGH, W.M.
A. J. JANSEN, Sect'y.

STATE DEATHS

Franklin D. Hamrick, Carrollton. Funeral services held Tuesday.

John Henry Arnett, Donalsonville (died in Columbus). Funeral services held Sunday.

Mrs. Mary Frederick, Milledgeville. Funeral services held Monday.

Arthur F. McKuhen, Rocky Creek. Funeral arrangements not announced.

Dr. L. F. Hancock, Newnan. Funeral services to be held Wednesday at the Jackson Funeral Home at 3 p. m.

Rev. Walter H. Blanks, Camilla, died Tuesday. Funeral services to be held 2 p. m. Wednesday at Camilla Methodist Church.

Mrs. Bessie Sue Gaines, Columbus. Funeral services have not been announced.

MORTUARY

MISS RUTH TRIBBLE
Funeral services for Miss Ruth Lee Tribble of Lithonia, who died Monday in a hospital here, will be held at 3 p. m. Wednesday in the Lithonia Baptist Church. Burial will be in the church cemetery.

FUNERAL NOTICES

PIPPIN—Mr. George T. Pippin Sr. died at his residence, St. Simons Island, Ga., Monday afternoon. Funeral services will be at the Round Oak Methodist Church at 3 p. m. Thursday, burial in Round Oak, Ga. Surviving are three daughters, Mrs. J. B. Tyner, Macon; Mrs. Howard Martin, Monroe, Mich.; Mrs. Durwood Nichols, Jesup, Ga.; five sons, Ray R. Pippin and Daniel J. Pippin of Macon; the Rev. Frank J. Pippin, Kansas City; George T. Pippin Jr., St. Simons Island, Ga. The Rev. James C. Pippin, Enid, Okla. Hart's Mortuary, Macon, Ga., in charge.

PINSON—The friends and relatives of Mr. and Mrs. William S. Pinson, Mr. James William Pinson, Mr. and Mrs. J. B. Pinson, Mr. and Mrs. Ralph Andrews, all of Atlanta; Mr. and Mrs. Earl Harris, Crawford, Ga.; Mr. and Mrs. George Wheeless, Lexington, Ga.; the nieces and nephews are invited to attend graveside services for **Mr. William S. (Bill) Pinson** Wednesday at 11 o'clock in Westview Cemetery. The following will act as pallbearers and assemble at the chapel of Awtrey & Lowndes at 10:15: Messrs. Milton Byrd, Fred Evans, James Wilson, Dan Cannon, E. N. Mann and C. M. Gay.

BETTIS—The friends and relatives of Mr. and Mrs. Carl C. Bettis, Mr. Horace Bettis, Miss Allie Mae Bettis, Miss Martha Deen Bettis, Miss Mary Ruth Bettis, Miss Julia Bettis and Mr. Charles C. Bettis, all of Cumming, Ga., are invited to attend the funeral of **Mrs. Carl C. Bettis** Wednesday, May 14, at 11 o'clock, from the Bethlehem Baptist Church (Forsyth County), the Rev. Paul Thompson, the Rev. Connie Buice and the Rev. James I. Holbrook officiating. Interment, churchyard. Louie E. Jones Funeral Home.

LINTON — Funeral services for **Mr. John L. Linton Sr.** will be conducted Wednesday, May 14, 1952, at Peachtree Chapel at 2 o'clock. Mr. Walter C. Smith, reader of the Second Church of Christ Scientist, will officiate. Interment, National Cemetery, Marietta, Ga.

FUNERAL NOTICES

Archer, Mrs. Sarah Carrie
Autrey, Mr. R. E.
Beck, Rev. William C.
Bettis, Mrs. Carl C.
Bonner, Mrs. G. W.
Bradford, Mr. C. A. Sr.
Brown, Mrs. Lucille Malone
Dickson, Mr. James Earl Sr.
Gibson, Mr. George F.
Hale, Mr. Charles Elbert
Linton, Mr. John L. Sr.
Long, Mrs. Julia
Pinson, Mr. William S. (Bill)
Pippin, Mr. George T. Sr.
Quirouet, Mrs. Lula Margaret
Tellam, Mrs. William - Agnes Klein
Treadwell, Mrs. J. B. (Ella)
Tribble, Miss Ruth
Ware, Mrs. Addie J.

BONNER—Mrs. G. W. Bonner, of Swords, Ga., died Monday night in a private hospital in Greensboro, Ga. She is survived by her husband; 11 children, Mrs. Tom Brown, Spartanburg, S. C.; Mrs. Helen Hobbs, Henrietta, Okla.; Mr. Louis Bonner, Buckhead, Ga.; Mrs. Josie Cole, Mr. Marlow Bonner, Grier, S. C.; Mr. Fred Bonner, Mrs. Bobby J. Greene, Atlanta; Mrs. Auburn Hunt, Athens, Ga.; Mr. Everett Bonner, Mr. J. W. Bonner, Mrs. L. J. Owens, Swords, Ga.; one brother, Mr. S. W. Mitchem, Statesville, N. C.; 38 grandchildren, 30 great-grandchildren. Funeral services will be held May 14, at 2 p. m. at the Swords Methodist Church. The Rev. R. L. Few and Rev. Clarke Sorrow will officiate. Interment, Swords Cemetery. W. C. Hemperley Funeral Home, Madison, Ga.

LONG—Mrs. Julia Long died Monday afternoon, May 12. She was 83 years of age. The friends and relatives of Mr. and Mrs. F. R. Long, Mr. and Mrs. W. E. Long, Mr. and Mrs. W. M. Garmon, all of Duluth, Ga.; Mr. and Mrs. J. W. Long, Alpharetta, Ga.; Mr. and Mrs. J. G. Long, of Brookhaven, Ga.; Mrs. Ettie Haygood, of Doraville, and a host of grandchildren are invited to attend the funeral of **Mrs. Julia Long** Wednesday afternoon, May 14, at 2 o'clock from Warsaw Methodist Church, Rev. Pledger Parker officiating. The grandsons will serve as pallbearers. Interment in churchyard. F. Summerour Funeral Home.

TREADWELL—Mrs. J. B. (Ella) Treadwell, age 84, died May 11, 1952 at the home of her daughter, Mrs. J. M. Bradley, Raiford Fla. She is survived by another daughter, Mrs. B. C. Adams, Atlanta. Also 15 grandchildren, several great-grand children, nieces and nephews. Funeral services will be held Wednesday, at 3 p. m., at Statham Christian Church, Rev. E. N. Anthony officiating. Interment, Treadwell Family Cemetery. F. Q. Sammon Funeral Home, Lawrenceville, Ga.

BECK—Rev. William C. Beck of 1597 Valley Brook Rd., Scottdale, Ga., died May 13. Surviving are wife; daughters, Mrs. J. B. Foster, Mrs. Howard E. White, Scottdale; sons, Mr. Milton S. Beck, Riverdale; Mr. B. O. Beck, Doraville; Mr. Clarence W. Beck, Atlanta; Rev. W. M. Beck, Scottdale; sister, Mrs. W. G. Scott, Rome, and 20 grandchildren. Chamblee Chapel Funeral Directors, Chamblee, Ga.

FUNERAL NOTICES

GIBSON—Mr. George F. Gibson of Monroe, Ga., died Monday, May 12. Surviving are his wife, Mrs. Dora Mayfield Gibson, Monroe, Ga.; daughters, Mrs. J. E. Holder, Good Hope, Ga.; Mrs. Erskine Smith and Miss Lucille Gibson; son, Mr. R. W. Gibson, all of Monroe, Ga.; sisters, Mrs. Mamie Aaron, Mrs. Frank Patrick, both of Atlanta; Mrs. Kate Cavin, Mrs. Lula Hambrough, both of Madison, Ga.; brother, Mr. Bob Gibson of Florida. Funeral services will be conducted Wednesday, May 14, at 3 p. m. from the Double Springs Baptist Church, Rev. Sam Bryant, Rev. L. G. Allen and Rev. Henry Buford officiating. The remains will lie in state at the church from 2 p. m. until funeral hour. Interment, churchyard. Williams & Smith Funeral Home, Monroe, Georgia.

BROWN — The friends and relatives of Mrs. Lucille Malone Brown, Mrs. Alberta Bunn Malone, Mr. and Mrs. J. C. Hind, Murfreesboro, Tenn.; Mr. and Mrs. H. C. Malone, Mr. J. C. Hind Jr., are invited to attend the funeral of **Mrs. Lucille Malone Brown** Wednesday morning at 11 o'clock from the chapel of Howard L. Carmichael & Sons, the Rev. Hoke Sewell will officiate. Pallbearers selected will assemble at the chapel at 10:45.

WARE—Funeral services for **Mrs. Addie J. Ware** will be held today (Wednesday) at two o'clock from the chapel. Rev. F. S. Anderson will officiate. Interment will be in Crest Lawn Cemetery. Pallbearers selected meet at the residence, 2473 Belleview Ave., N. W., at 1:15. J. Allen Couch & Son.

SPRING HILL
H. M. Patterson & Son

TRIBBLE—The friends and relatives of Miss Ruth Tribble, Lithonia, Ga.; Mr. and Mrs. J. S. McLemore, Atlanta; Mr. Walter Tribble, Mr. Robert Tribble, Mr. Andrew Tribble, all of Lithonia; Mr. and Mrs. Alton J. Tribble, Mr. Alton J. Tribble Jr., all of Decatur, are invited to attend the funeral of **Miss Ruth Tribble** Wednesday, May 14, 1952, at 3 o'clock at the Lithonia Baptist Church, the Rev. Byron Kennerly officiating. Interment, Lithonia. The pallbearers will be: Mr. Evan Marbut, Mr. O. B. Marbut, Mr. J. W. Marbut, Mr. C. J. Blackmon, Mr. Aaron B. Cameron, Mr. Hubert Plunkett.

AUTREY—Mr. R. E. of Houston Texas, died May 10, 1952. Surviving are his mother, Mrs. W. L. Autrey; sister, Mrs. J. R. Altman; nephew, Mr. George W. Gilbert. Private funeral services will be held Wednesday, May 14, at 11 o'clock at the interment in Warsaw Methodist churchyard near Norcross, Ga., the Rev. Wilson Sneed officiating.

TELLAM — Mrs. William (formerly, Agnes Klein) of 1001 Oxford Rd., N. E., died May 13, 1952. Surviving are her husband, several nieces and nephews and one cousin.

AWTRY & LOWNDES
FUNERAL DIRECTORS
Free Parking—Ambulance WA. 7066-67

(COLORED)

PARKER—Mrs. Geneva Shell Parker of 687 Reed St., S. E. The friends and relatives of Mrs. Geneva Shell Parker, the sister of Mr. and Mrs. Raymond Shell and family of Atlanta, Mr. and Mrs. King Thomas and family, Mr. and Mrs. Charles Shell and family, Mr. and Mrs. Chester Shell, all of Detroit, Mich.; Mr. and Mrs. Charlie Bell of Philadelphia, Pa.; the niece of Mrs. Mary Allen, Mrs. Hattie Mae Arnold, Mr. Sol Zellas; nieces, nephews and cousins are invited to attend the funeral of **Mrs. Geneva Shell Parker** tomorrow (Thursday) at 1 p. m. from our Auburn Ave. chapel, Rev. Swain officiating. The remains will lie in state at our Auburn Ave. chapel until the hour of funeral. Interment, College View Cemetery. Cox Bros.

MOON—Mr. Griffin Moon of 187 London Lane. Friends and relatives of Mr. and Mrs. James Lee Moon and family, Mrs. Fannie Moon and family, all of Detroit, Mich.; Mrs. Annie Mitchell and family, Mr. and Mrs. Edd Dorsey, a close friend, and Mr. Charlie Mion, a white friend, are invited to attend the funeral of **Mr. Griffin Moon** Thursday, May 15, 1952, at 11 o'clock from the Auburn Avenue Chapel, Rev. H. A. Stephenson officiating. Interment, South View. Haugabrooks.

GRAHAM — Mrs. Janie Graham, the wife of Mr. Calhoun Graham of Rt. 1, Whitesburg, Ga. Friends and relatives are invited to attend her funeral today (Wednesday) at 2:30 o'clock at Mt. Avery Baptist Church near Whitesburg, Ga., Rev. W. G. Roberts and Rev. J. D. Dunson officiating. Interment, churchyard. Royal Funeral Home, Carrollton, Ga.

DILLARD—Mrs. Mary Dillard, the wife of Mr. Croff Dillard, passed May 14. Funeral announced later. Sanford Funeral Home, Covington, Georgia.

WEBB—Mr. Charles Webb of Conyers, Ga., passed at a local hospital May 12, 1952. Funeral announced later. Levett Funeral Home, Lithonia, Ga.

KEY—Mr. Frank Key of 212 Hilliard St., N. E., Apt. 2, husband of Mrs. Alma Key, passed May 13, 1952. Funeral announced later. Haugabrooks.

(COLORED)

ROYALSTON—Mr. G. W. Royalston of 1037 N. Hightower Rd., N. W. The friends and relatives of Mr. G. W. Royalston, the husband of Mrs. Lula Royalston, the father of Mr. Willie Royalston, Mr. Giles Royalston, and family, Rev. and Mrs. E. L. Echols and family, Mrs. Trudelia McAfee and family, 14 grandchildren, 28 great-grandchildren, the brother of Mrs. Leila Dukes of Reidspring, N. C.; Mr. and Mrs. Will Pollard of Jefferson, Ga.; Mr. and Mrs. Ben Colbert of West Palm Beach, Fla., are invited to attend the funeral of **Mr. G. W. Royalston** tomorrow (Thursday) at 2 p. m. from Little Bethel Baptist Church, Mableton, Ga., Rev. J. H. Daniel, Rev. K. K. Kenzie and others officiating. The remains will lie in state at our Auburn Ave. chapel until the hour of departure. The cortege will leave the chapel Thursday at 12:30 p. m. Interment, Churchyard. Cox Bros.

FLORENCE—The friends and relatives of Mrs. Ethel Birdge, Marietta; Mrs. Mary Linley of Acworth; Mrs. Hannie Milender, Acworth; Mrs. Hassie Asbbery, Mr. Andrew Florence, both of Marietta, and Mr. Willie Florence of Knoxville, Tenn., are invited to attend the funeral of **Mrs. Ella Florence** Wednesday, May 14, at 3 p. m. from the Sardis Baptist Church, Kennesaw, Ga. The pastor will officiate. Burial in church cemetery. Marietta Funeral Home.

WATSON—Mr. Carroll Watson Sr., of 13607 South Homan Ave., Robbins, Ill., passed May 9, 1952. The husband of Mrs. Katie L. Watson, the father of Mr. Carroll Watson Jr., of Los Angeles, Calif., Mrs. Alma Watson Stell of Los Angeles, Calif., formerly of Atlanta, Ga.

GLANTON—Mrs. Mary Glanton passed Tuesday, May 13, at the residence of her mother, Mrs. Fannie Varner. Funeral announced later. Hill's Funeral Home, Greenville, Ga.

GRAVES—Mr. Iverson Graves of Fourth and Main Sts., Stone Montain, Ga., husband of Mrs. Ida Graves, passed May 13, 1952. Funeral announced later. Haugabrooks.

(COLORED)

WIGGINS—The friends and relatives of Rev. and Mrs. R. W. Wiggins of 566 Whitehall Terrace S. W., Rev. and Mrs. W. W. Wiggins of Athens, Ga.; Mr. and Mrs. Thomas C. Wiggins of Jacksonville, Fla.; Mr. Richard E. Wiggins of New York City; Cpl. and Mrs. Hardrett Wiggins and family, Mr. and Mrs. Joe Beckman of Atlanta, Ga.; Messrs. Mack and Willie Wiggins of Vidalia, Ga.; are invited to attend the funeral of **Rev. R. W. Wiggins** Thursday, May 15, 1952, at 2 p. m. at Mt. Zion Baptist Church, Baker and Piedmont, Rev. E. R. Searcy assisted by Ministers Union officiating. The remains will be shipped Thursday night to Vidalia, Ga., for interment. H. R. Butler lodge No. 23, F. & A. M., requests all qualified master masons to meet at the church at 1:45 p. m. Howard L. Ray, W. M. Sellers Bros.

LYMAN—Mr. Squire Lyman of 59 Yonge St., S. E. Friends and relatives of Miss Bell Jackson, Mrs. Fannie Collins of Newark, N. J.; Mrs. Isabelle Richardson, Mrs. Janie Walker and family, Mr. and Mrs. Osborne Donald, Miss Louise Lyman, Mr. and Mrs. Williams, Mr. and Mrs. Frank Lyman, Mr. and Mrs. Isaiah Lyman, of Columbia, S. C.; Mr. Robert Lyman are invited to attend the funeral of **Mr. Squire Lyman** Thursday, May 15, 1952, at 3:30 o'clock from the Auburn Avenue Chapel, Reverend McClendon officiating. Interment, Lincoln Cemetery. Haugabrooks.

DUMAS — Mr. Robert (Bubber) Dumas of 518 Wells St., passed away very suddenly at his residence. He was the brother of Rev. W. B. Dumas. Funeral will be announced later. McDay Funeral Home, 171 Auburn Ave.

INGRAM—Miss Evelyn Ingram of Whitesburg, Ga., passed at the residence May 12, 1952. Remains were shipped to Evergreen, Ala., for burial. Royal Funeral Home, Carrollton, Georgia.

SCOTT—Mr. John Wesley Scott, the husband of Mrs. Susie Johnson Scott of 284 Dora St., Apt. 425, died suddenly, May 13, 1952. Funeral announced later. Sellers Brothers.

(COLORED)

JACKSON—The friends and relatives of Mr. Frank Jackson, Mrs. Flora Perkins, Mr. Arthur Jackson, Mr. and Mrs. Otis Jackson, Mr. and Mrs. W. H. Chatman, Mrs. Cora Elder, Mrs. Georgia Eberhart, Mrs. Lula Davis, Mrs. Mattie Jones, Messrs. Tom, Grady, and Willie Jackson, Mr. and Mrs. Willie H. Perkins, Mr. and Mrs. Columbus Perkins, Mr. Leroy Perkins, Mr. and Mrs. Floyd Hunter, Mr. and Mrs. Charles Clark, Mr. and Mrs. Leo Jackson are invited to attend the funeral of **Mr. Frank Jackson** Thursday, May 15, 1952, at 2 p. m., at our chapel, Rev. R. E. Henley officiating. Interment, Lincoln Cemetery. Sellers Bros.

HUTCHINS—The friends and relatives of Mrs. Pearl Hutchins of Seattle, Wash., Mrs. Marie Byrd of Brooklyn, N. Y., Mr. Henry Hutchins Jr. of Jamacia, N. Y., Mr. Bonnie Hutchins, Brooklyn, N. Y., Mr. Edwin Hutchins, Flushing, N. Y., Mr. Ralph Hutchins, Marietta, Mr. Sidney Hutchins, Brooklyn, N. Y., Mrs. Ossie Clark, Marietta and Mrs. Sweetie Hurley, also of Marietta are invited to attend the funeral of **Mr. Milton Hutchins** Thursday May 15 at 2 p. m. from Zion Baptist Church. Rev. L. R. Edwards will officiate. Burial in Marietta National Cemetery. The military will furnish pallbearers and escort. Marietta Funeral Home.

McLAUGHLIN — Mr. Wilson McLaughlin, the husband of Mrs. Ruth McLaughlin, son of Rev. and Mrs. Solomon McLaughlin of Greenville, Ga. The friends and relatives are invited to attend his funeral Thursday, May 15, at 2 p. m. from White Plain Methodist Church, St. Marks, Ga., Rev. A. P. Dunbar and Rev. W. C. Cato officiating. Interment, Ollie Branch Cemetery. Hill's Funeral Home, Greenville, Georgia.

JACKSON—Mr. Lucius Jakson of Stovall, Ga., passed Tuesday, May 13, at City-County Hospital. Funeral announced later. Hill's Funeral Home, Greenville, Ga.

ACEY—Mr. Nelson Acey passed recently. Funeral announced later. George W. Green's Funeral Home.

FUNERAL NOTICES

HALE—The friends of Mr. and Mrs. Charles Elbert Hale, Mr. and Mrs. V. E. Bourn, Mr. and Mrs. J. C. Hopkins and four grandchildren, are invited to attend the funeral of **Mr. Charles Elbert Hale,** Wednesday morning at 11 o'clock from Stewart Avenue Methodist Church, Rev. Fred Glisson and Rev. W. Lee Cutts will officiate. Interment, Greenwood Cemetery. The following gentlemen will please act as pallbearers and assemble at the church at 10:45. Messrs. I. W. Belcher, S. I. Belcher, A. J. Coppenger, George M. Robinson, Richard H. Engelbert and R. H. Anderson. Capitol View Masonic Ldoge No. 640, F. & A. M., will have charge of services at the grave. Members of Capitol View Chapter No. 60, R. A. M., are especially invited to attend and members of the Atlanta Police Department are especially invited to attend. Remains will lie in state at the church from 10 a. m. until funeral hour. J. Austin Dillon Co.

BRADFORD—Mr. C. A. Bradford Sr. died Monday afternoon in a private hospital. He is survived by one son, Mr. C. A. Bradford Jr., Clarkston; two daughters, Mrs. W. P. Jarrett, Stockbridge; Mrs. Van Palmer, Rex, Ga.; three brothers, Mr. M. E. Bradford, Clarkston; Mr. Logan Bradford, Cincinnati; Mr. Warren Bradford, Washington, Ga.; two sisters, Mrs. Mark Adair, Avondale Estates; Mr. and Mrs. A. B. Nolan, Atlanta; 11 grandchildren and three great-grandchildren. Funeral services will be conducted at 2:30 o'clock Wednesday afternoon at Trinity Chapel, Elder H. O. Nash officiating. Members of the E. A. Minor Lodge, F. & A. M., will serve as pallbearers and have charge of the graveside service. Interment, Mountain View Cemetery. A. S. Turner & Sons.

QUIROUET — The friends of Mrs. Lula Margaret Quirouet, Mr. and Mrs. E. S. Heslley, Mr. and Mrs. E. M. Shockley, Mrs. Mae Swinney, Mr. and Mrs. A. H. Quirouet, Mr. and Mrs. C. F. Quirouet, Mrs. A. M. Burdett, 20 grandchildren, 33 great-grandchildren, and two great-great-grandchildren are invited to attend the funeral of **Mrs. Lula Margaret Quirouet** Wednesday afternoon at 4 o'clock from Inman Yards Baptist Church. Rev. Guy C. Rainwater and Rev. Willie Dameron will officiate. Interment, Masons Methodist Churchyard. Nephews will act as pallbearers and assemble at the residence, 183 Gibson St., S. E., at 3 p. m. J. Austin Dillon Co.

DICKSON—The friends of Mr. and Mrs. James E. Dickson Sr., Messrs. Warren F., William J., Robert D., and James E. Dickson Jr., Mr. Jerry Mann, Misses Alice M. and Donna M. Dickson, Mrs. Ardie Dickson, Mr. Warren J. Dickson, Mr. and Mrs. William H. Dickson, Mr. and Mrs. C. H. Branson, Mr. and Mrs. P. J. McEntee are invited to attend the funeral of **Mr. James Earl Dickson Sr.** Thursday at 12:30 p. m. from Dillon's Chapel. Interment, Marietta National Cemetery. J. Austin Dillon Company.

ARCHER—The friends and relatives of Mrs. Sarah Carrie Archer, Sgt. William P. Archer, Panama Canal; Mrs. Lillie Hobgood, Atlanta, are invited to attend the funeral of **Mrs. Sarah Carrie Archer** Wednesday at 3 o'clock from the chapel, the Rev. Ralph Jones officiating. Pallbearers selected will assemble at the chapel at 2:45. Interment, Hollywood Cemetery. Awtry & Lowndes.

TO PLACE YOUR WANT ADS
Just Spell "W-A-N-T A-D"
(WA. 6823) on Your Dial

ANNOUNCEMENTS—

Cemetery Lots and Crypts 6

FOR SALE cheap or exchange. Three 6 grave lots. Section A. Crown Hill Cemetery. DEarborn 1507.

WESTVIEW — Beautiful 4-grave lot, $295. Owner, days, FAirfax 7012; nights, RAymond 7600.

2 DESIRABLE companion crypts, West View. VErnon 3831.

Lost and Found 11

$20 REWARD for yellow gold ring with deep purple amethyst stone surrounded by row of seed pearls. Left in ladies' lounge, Rich's store for homes, Tuesday afternoon. No questions asked. AMherst 4603.

WILL person who took package containing cotton dress and needlepoint from counter of Davison's Garage about 1 p. m., May 8th, please return to Davison's Garage. No questions asked.

STRAYED from 28 Clarke Street, Southwest, black male Cocker. Collar identification "Blackie." J. H. Wilson owner, Oakridge, Tennessee." Liberal reward. CYpress 5751.

LOST—Lady's brown billfold, containing driver's license, numerous identification cards, about $35. Reward. CHerokee 1233 after 6 p. m.

STRAYED female black Cocker, white feet; Saturday, Berkeley Avenue, N. W. Reward. Call ELgin 9236 days; EM. 5223 nights.

STRAYED—Near Welcome-All community, white-faced bull about 500 pounds. Reward. H. T. Pullen. RAymond 6956.

LOST Saturday 10th. Lady's pink gold ring, one large diamond, two small diamonds, three rubies. Reward. EXchange 5443.

LOST—Eye glasses in Ballard case vicinity Cascade Heights. Reward. RAymond 6956.

LOST Friday night, ball park, man's Hamilton watch and fob. Reward. ELgin 5455.

LOST—Gray kitten in or near Colonial Homes. VErnon 2972. Reward.

Nurseries and Baby Sitters 12

LAD 'N' LASSIE
Nursery — Kindergarten
Crafts — Rhythms — Stories
Balanced Menus — Transportation
1430 W. P'tree. N. W. — EL. 3239

EAST ATLANTA, Tinytown Day Nursery, 405 Moreland Avenue, Southeast. WAlnut 7206

CANDLER-GLENWOOD section. Day care small children. $8 week. EVergreen 6333.

ADAMSVILLE—Mother's care. Day or weekly under 6. Reasonable. AMherst 6278.

CHILD-CARE REGISTRY — Children cared for in your own home. CR. 4304.

LAKEWOOD VILLAGE NURSERY 1767 S. PRYOR RD. AL. 2612

MOTHER GOOSE NURSERY—N. E. Special care babies. MA. 6299.

CARE for children, $7.50. Private home. References. BElmont 5632.

CHILDREN boarded. Best care. Confidential. CAlhoun 4572.

Personals 13

INDEPENDENT DENTAL LABORATORY
38½ WHITEHALL ST., S. W.
ALSO HAVE complete artificial eye service. Mail orders filled. AL. 0649.

PRIVATE ROOM, adjoining bath, excellent care given the aged. Tray service if required. Three meals daily. Call EX. 5662.

ROSARIES — A fine selection at Hussey's, 115 S. Broad.

Business Personals 14

CURTAINS laundered and stretched. Experienced. Pick-up and delivery. CYpress 2087.

Dress Making—Tailoring 16

LOWER prices, alterations, dressmaking, Buttons. G'teed. 108 10th. EM. 6136.

Slip Covers, Drapes, Curtains 18

UPHOLSTERING
SLIP COVERING
DRAPES AND CORNICES
WILL come to home with samples. I do the whole job. 12 months to pay. Work guaranteed. Ritchie Reupholstering Service. VE. 4138.

SLIP COVERS cut in your home. Expert work. Sofa and 2 chairs, $18 (labor cost). Reupholstering sofa and chair (labor), $37.50. Fine selection fabrics. Excellent savings. Fabric Shop. 141 Alabama St., S. W., MA. 0712.

SLIP COVERS, draperies and cornices. Material furn. Mrs. Gill. RA. 6522.

SLIP COVERS, 3 pieces, $16; drapes $3. Cornices. RAymond 0242.

BUSINESS DIRECTORY—
Building—General Repairs

NO DOWN PAYMENT
CALL AL. 7826
FOR YOUR HOME
REMODELING AND REPAIRING
Additions—Rooms Added
Porch Enclosures—Baths
Roofing and Siding
Garages
General Repairs, Etc.
PEACH STATE CONSTRUCTION CO.
108 SPRING ST., N. W.
ALPINE 7826
Nights, Sundays and Holidays
EXCHANGE 1239
MEMBERS OF LOCAL & NATIONAL HOME BUILDERS ASSN.

NO MONEY DOWN!
OUR MEN NEED WORK
CARPENTERS—PAINTERS
PLUMBERS—ROOFERS, ETC.
VERY GOOD WORK
VERY LOW COST
INTERSTATE GIVES YOU 1 TO 15 YEARS TO PAY
ALL WORK GUARANTEED
INTERSTATE ROOFING & SIDING CO.
496 PIEDMONT AVE., N. E.
PHONE EM. 5636
Nights, Sundays, Holidays
PHONE VE. 0894

ONE-STOP SERVICE
For Remodeling Needs
LOANS AVAILABLE
No Down Payment
GARAGES
SIDING
PAINTING
CONCRETE PORCHES
ADDITIONAL ROOMS
REMODELING
Call RA. 4105, Days
AL. 5227, FR. 3836 Nights
West End Paint & Supply Co.
731 LEE ST., S. W.

MODERNIZING YOUR HOME?
LET US GIVE YOU AN ESTIMATE. NO JOB TOO SMALL. ALL WORK GUARANTEED. EASY TERMS.
CALL DAYS
CYPRESS 8954
NIGHTS, SUN. AND HOLIDAYS, EV. 3071.
Georgia Construction and Metal Co.
RM. 26, 83 IVY ST., N. E.

BEST PRICES ON PAINTING, papering, floors, gutters, screening porches and windows, roofing, siding, repairs, new additions. All work guaranteed. No down payment, cash or terms. A. H. Watts Jr. Contracting Co., CY. 3527, AL. 3618.

ROOMS ADDED
PORCHES ENCLOSED
FREE plans and estimates without obligation. Workmen insured.
BETTER HOME IMPROVEMENT CO.
CY. 3902 EV. 6581

INCREASE THE SIZE
OF YOUR HOME with an attic or basement apt. Wasted porches converted into livable space. Rooms of all types added. Garage built. New roofs installed. Painting. Gutter work. 36 mos. to pay.
NO DOWN PAYMENT
"We Do the Whole Job by Contract"
References From Satisfied Performance
ELLIOTT CONST. CO. MA. 0072

HOME IMPROVEMENT
REPAIRS, ROOMS ADDED, ROOFING, SIDING, UNDERPINNING, CONCRETE WORK, PAINTING, PAPERING, FLOOR SANDING, SMALL MONTHLY PAYMENTS.
GULLATT CONTRACTING CO.
RA. 6489 OR AM. 6278

GUARANTEED WORK
NEW homes, rooms added, drives, painting, papering, plumbing, electrical, garages built, underpinning, block and brick work. F. H. A. Terms. Free estimates.
CHEROKEE CONSTRUCTION CO.
FRanklin 3398 CRescent 8893

DON'T DELAY
HAVE your ROOFING, SIDING or IMPROVEMENTS done to your home.
NO DOWN PAYMENT
FHA terms. By Wilson Contracting Co. Days, AL. 1904 or VE 6255, nights.

CALL ANDERSON-McGRIFF for reliable workmen. Repairing, painting, roofing, attic rooms, asbestos siding. 36 mos. to pay. No down paymt. EL. 4426.

CALL HARRIS BE. 2068; HOME MODER., ALL TYPES REPAIRS. REMODEL, WE DO OUR OWN WRK. FREE ESTI. TERMS TO SUIT.

THE BEST in roofing, siding, screening, concrete work, repairs, additions, garages, nything for your home. Terms. BE. 7688.

Best Home Repairs Done Most Reas. Insured Workmen. AM. 6078 Anytime.

ALL HOME REPAIRS DONE BETTER AND CHEAPER. CA. 5124

ROOFING, screening, carpentry, cement, brick work, gutters repaired. FA. 3559.

Bed Renovating

OLD MATTRESSES MADE NEW. HIGH-GRADE RENOVATING, $6.50 UP. 1-DAY SERVICE. GATE CITY MATTRESS CO. AL. 3100. BE. 6586.

ATLANTA'S LEADING RENOVATORS. ONE-DAY SERVICE. McDANIEL MATTRESS CO., CY 8526.

SUPERIOR MATTRESS—High-grade renovating also living room suites upholstered. ELgin 9424

Carpenter Work

REMODELING A SPECIALTY
NO DOWNPAYMENT
CONVERT your porch into beautiful pine-paneled den. Add an apt. and bath in your attic or garage; garages built, new roofs, gutters installed. Painting, gutter screen installed. FHA loans. 36 mo. to pay. We do the whole job. References from satisfied customers. H. Logan, EV. 4711 day or night.

NO DOWN PAYMENT
REMODELING HOMES, 3 to 5 yrs. to pay. Porches enclosed with pine paneling or sheet rock walls. Attic apartments. Garages built. Painting. Plumbing. Electric work. Floor leveling. Underpinning. Sills replaced and treated for termites. Free est. Satisfaction guaranteed. CA. 7794. CA. 5590.

COMPLETE home remodeling, carpentry, masonry, electrical, plumbing, roofing, siding, underpinning, decorating. FHA terms. Guaranteed workmanship. Very reasonable. ELgin 1283.

LOOK!—Honest prices. Screening, repairs, doors, windows installed in walls, painting. Stephens, ALpine 9925.

GENERAL REPAIR—Porches, garages, driveways and screening. Henderson, RA. 0371.

CARPENTRY-repairs, painting, block and cement. Estimate free. RAymond 1321.

PORCHES, steps, sills replaced. ¼ down, small mo. payments. Turman, AL. 3161.

REMODELING, repairs, cabinet work, bookcases, screens. Glistrap. CH. 5540.

FIRST-CLASS carpenter. No job too large or too small. AL. 2865.

Cement Work—Waterproofing

DRIVEWAYS—$8 per month. No down payment. Free estimate, no obligation. Let me show you work we have done. We feature drives that carry water down the center. Acme Driveway Co. EV. 1414; nights, MA. 9505.

DRIVEWAYS a specialty. FHA terms. No down payment, DE. 2707.

Cement Work—Waterproofing

DRIVEWAYS, rock walls, patios, barbecue pits, crab orchard work, brick and block work, landscaping and carpentry. All a specialty. Flagstone and crab orchard for sale. FHA loans. EX. 4536. CH. 6954 nights.

Driveways—Basements

GIVE US a bid. 100% loans. See some of our work. Call VE. 5249. or VE. 9786.

ATLANTA DRIVEWAY & CONCRETE CO., BE. 5465

LET US pour your footings, walls and slabs. Parking areas, driveways and rock work.

CALL RAymond 6489 or AMherst 6278 for driveways, walks, porches, block walls and underpinning. No down payment. Easy terms.

CEMENT WORK — Driveways, basements, foundations, steps, etc. 30 years' exp. Free est. B. F. Sears. DI. 5586.

BASEMENT apts., concrete driveways, porches, steps, floors, block work, underpinning. FHA terms. AL. 0751.

BLOCK WORK only. Foundations, basements, garages, underpinning, walls, steps. Daniel, DE. 3002.

SPECIAL PRICES. Driveways, carports, screened porches. BE. 6418, EM. 3169.

Chimney—Furnace Repairs

CHIMNEYS REPAIRED
VACUUM CLEANED
ATLANTA CHIMNEY CO.
718 Edgewood Ave., N. E. CY. 7317

CHIMNEYS CLEANED, REPAIRED J. H. KINARD CO., 969 Arden Ave. S. W., RA. 8243. day or night.

Electrical Work

WIRING-REPAIRS
PROMPT, COURTEOUS SERV.
GEN. LT. SERV. CH. 8544

HOUSE WIRING—Old or new. FHA terms if desired. FAirfax 2725.

Floor Finishing

FLOOR SANDING, finishing, interior painting. G. I. Callaway, AM. 4467

J. C. CALLAWAY—Floor sanding, finishing. Mod equip. Reas. CY 0195

Grading—Excavating

BULLDOZER WORK, all kinds at reasonable rates. FR. 1491.
ADAMS CONTRACTING CO

BULLDOZER AND SCRAPER WORK. CHESTER CONTRACTING CO DEARBORN 6843.

BULLDOZER and front end loader. Liepman Contracting Co. EX. 5266.

Hauling

BEST IN HAULING. Gravel, soil, fill dirt, motes, stones, creek gravel, field rock, sand. Reasonable. CA. 0427. YOUNG BROS., FA. 2033

FOR quick delivery and general hauling. Sand, fill dirt, top soil, specialize in crushed stone for driveways. 1776 Bouldercrest Dr., DI. 2897.

THE QUICKEST in hauling. Top soil, motes, gravel, stone and granite. CA. 9433, days; after 9 p. m., CA. 7000.

REASONABLE rates on hauling, sand, gravel, fill dirt, topsoil, motes. Quick delivery. FA. 3021 or AT. 9349.

DIRT. soil, compost, motes, sand, stones, field rock, flagstone. AT. 6923.

CRUSH STONE, RUBBLE STONE, GRANITE, SAND. CALHOUN 0759.

SAND, gravel, crushed stone, building stone. Rich topsoil, $10 load. DI. 7131.

TOPSOIL, crushed stone, fill dirt, sand, rubble. General hauling. AM. 4608.

TOPSOIL, fertilizer, rock, sand, cinders. BE 5264; CH. 8601.

Landscaping—Tree Service

TREE SERVICE
PRUNING, removing, fertilizing, etc. 25 yrs.' experience in tree surgery. Sig Krag, EX. 7448, 8 a. m. to 5 p. m.

LANDSCAPING, general tractor work, hauling, tree service, stumps removed, woods dirt, topsoil cotton mote a specialty. FA. 2989. Chatham Bros.

YARDS, fences, plowing, grading. Ford tractor or horse. Walls, trees, cleanup work. CH. 4380. Victory Gardener.

COTTON MOTES
7-YD. LOAD Northside $20 Southwest $15 Spread $5 AM. 8258

ROBERTS TREE SERVICE
PRUNING, topping or removing. For free estimates call RAymond 7679.

IF YOU have tree troubles, call Phillips Tree Service, LA 1936, DI. 2198. All work guaranteed.

GOOD, rich black woods dirt. Good stale rotted fertilizer. Any kind of rock. CHerokee 6647.

LANDSCAPING, topsoil. Rock, cement 3 yrs. to pay. BE. 2872. AT. 0696

TOP SOIL, flagstone, rubble, sand, crushed stone. Will deliver. CH. 4704.

LANDSCAPING and yard leveling. W. sec. FR 9182, 7 a. m. to 7 p. m.

GRADING AND PLOWING WITH FORD TRACTOR. FA. 6790.

TOP SOIL, gravel, rocks, flagstone and grading yards. CH. 3017.

Painting and Papering

FINE painting at low cost. Call us for free estimate. Eveready Painting & Repair Service, AT. 8578.

FOR reliable interior and exterior painting, papering, floor refinishing, by skilled white workmen, call E. E. Cheek, RA. 9626. Free estimates. Work done on FHA terms.

DECORATING troubles can be ended. Call us for workmen recommended. Do it today on FHA. Phone VE. 1181; Sun. CH. 0702

I SPECIALIZE IN INTERIOR, EXTERIOR PAINTING. CLEANING WALLPAPER. REFERENCES. JOHN, EL. 6818.

PAINTING, papering, old paper removed. White labor, work guaranteed. 20 years' experience. J. M. Chambers, CYpress 7583.

PAPERING, painting, Kemtone, paper hanging, repairing, paper cleaning $5. Robt. Webb, RA. 9076.

LOWEST prices papering painting. Guar. Mr. Peavy. Call after 6 p. m., CR. 8178.

PAPERING, Painting. Lowest prices. White labor. Work guaranteed. CYpress 3243.

PAPERING, painting, Kemtoning. Reasonable. Freeman Jameson, AMherst 3961.

INTERIOR decorating, painting, papering, outside painting. Satisfaction guaranteed. Work done on FHA terms. Free est. References. FR. 3402.

EXPERT painting. Specialized paper hanging. Free estimates. Satisfaction guaranteed. CYpress 5830.

ROOMS papered $18, material furnished. Selections. Work guaranteed. Sweat, WA. 3276.

MS. papered $9. Kem-Toned $5. Painting, plastering. Elijah Webb, RA. 5090.

PAPERING, painting, Kem-Tone, paper tering, repairing. William, MA. 1159.

EXTERIOR and interior painting, gen. repairs. Free est. Haney, AL. 8885.

EXPERT PAINTING REASONABLE MR. BELL, DE. 3917, DE. 2565

Painting

PAINTING, roofing, siding. J. C. Robinson, CY. 3187, day; CY. 1580, after 3 p. m.

Smith Sign. LETTERING EXPERT. 850 Bankhead Ave., N. W. EL. 8922

PAINTING, Kem-Toning reasonable. Work done night or day. CR. 9426.

Plastering

ROOMS papered, $15; complete painting, plastering, carpentry, cement, roofing, floor sanding. Work guaranteed. FHA terms. Robert Gaston, A-1 references. AMherst 1701.

REPAIRING, painting, white labor, work guaranteed to please. FA. 4886.

Plumbing

COMPLETE plumbing repairs; guaranteed workmanship, twenty-five years' experience. Very reasonable. FHA terms if desired. ELgin 1283.

CALL our "BIG RED" complete shop at your door. Georgian Hills Plumbing Co., EX. 1289. EX. 4291.

CONTRACTING, installation, repairs. All work guaranteed. Days, RA. 8617; nights, AT. 4681.

J. L. DRIGGARS Plumbing Co. New and repair work. Guaranteed. WAlnut 6659

Roofing and Guttering

HAPEVILLE ROOFING CO. All types roofing, siding. Gutters cleaned, painted, repaired. Carpenter work, painting. Chimneys cleaned, repaired. Call FA. 5463, day or night. H. W. Parker.

ALL TYPES roofing, gutters cleaned, painted, repaired. Painting, brick and asbestos siding. Carpenter work. J. H. Kinard Roofing Co., 969 Arden Ave., S. W., RA. 8243, day or night.

PROMPT RELIABLE REPAIRING ROOFS, GUTTERS CARL STROUD 505 HOLDERNESS S. W. RA. 2081

REROOF—Leaks stopped that stay stopped. Gutters cleaned, painted. DE. 6760.

Roof Leaks Stopped, $3 up. Gutters clnd. John Rawlins. Day or Night. AT. 3000

Septic Tanks

SEPTIC tanks cleaned, repaired. Charles W. Seagraves Jr., CH. 6663, BE. 6991.

EXPERT septic tank clean-out service. ED ANDERSON, FA. 6446.

SITTON septic tanks delivered in pit. Approved, patd. Roswell 4542.

All Kinds of Services

WE furnish and install all types of window screen; specializing in rewiring screens. AL. 5790, WA. 2699.

Services for the Home

Home Improvements on Easy Terms
Ornamental Iron Railing and Columns
AWNINGS—METAL AND CANVAS
JALOUSIES AND RESCREENING
Burglar Guards, Carp., Concrete work.
Free Est. P. O. Box 4545. AL. 7031.

Home Freezer Owners!

BUY frozen food in quantities, $25 up. Delivered to your door at substantial savings. EV. 5448.

WINDOWS washed, floors waxed, polished; house cleaned, walls cleaned. XYZ Window Cleaning Co., AM. 8097.

NIGHT REFRIGERATION SERVICE. D. G. GOINGS SERVICE CO. AT. 7636, WA. 5641

FURNITURE repaired and refinished like new. 40 yrs.' experience. DI. 1940.

EDUCATIONAL

Dancing Schools 43

HIGH SCHOOL AT HOME
AMERICAN SCHOOL, CHARTERED 1897
53 YEARS SUCCESSFUL OPERATION

OUR graduates have entered over 500 colleges and universities. Write for free booklet. Dept. "A," Box 1998, Atlanta, Ga. Phone EX. 2752.

FOR STEADY employment LEARN BEAUTY CULTURE Full-time or part-time day class for shift workers. Call or write MOLER COLLEGE, 34¼ Marietta St. ALpine 3209.

HIGH SCHOOL DIPLOMA AT HOME S. S. A., Box 144, Sta. E, Atlanta, Ga.

EMPLOYMENT—

Help Wanted—Male 47

ENGINEERS—

RADIO CORPORATION OF AMERICA

offers

Golden Opportunities for Lifetime Careers

At RCA you enjoy professional status, recognition for accomplishment . . . exceptional laboratory facilities . . . outstanding opportunities for development and expression of your talents in electronics . . . opportunity for advancement in position and income . . . good suburban or country living conditions . . . company-paid hospitalization, accident, and life insurance . . . modern retirement program . . . opportunities for graduate study.

Positions Open In: Research—Development Design—Application

RADAR—Circuitry, Antenna Design, Computer, Servo-Systems, Information Display Systems.

COMPUTER DEVELOPMENT AND DESIGN—Digital and Analog Computers, Magnetic Recording, Pulse Circuitry, Storage Components, Systems Design.

COMMUNICATIONS — Microwave, Mobile, Aviation, Specialized Military Systems.

TELEVISION DEVELOPMENT—Receivers, Transmitters and Studio Equipment.

ELECTRONIC TUBE DEVELOPMENT—Receiving, Transmitting, Cathode-Ray, Phototubes and Magnetrons.

TRANSFORMER and COIL DESIGN
NAVIGATIONAL AIDS
TECHNICAL SALES
ELECTRONIC EQUIPMENT FIELD ENGINEERS

Mail complete Resume of Education and Experience To: Mr. Robert E. McQuiston, Specialized Employment Div. Dept. A-169

RADIO CORPORATION OF AMERICA

RCA Building
30 Rockefeller Plaza
New York 20, N. Y.

Interviews Arranged In Your City

MEN

HAVE you sold any of the following items, house to house or by phone solicitation?

PHOTOGRAPHY
SHOES
MAGAZINES
CLOTHING
BOOKS
WASHING MACHINES
VACUUM CLEANERS
INSURANCE
SILVERWARE
REAL ESTATE
SIDING AND ROOFING
REFRIGERATORS

INVESTIGATE

THE best deal in town. Our plan will let you earn $150 per week and up. Salary, Commission and Bonus

NO SELLING

APPLY in person 9 to 12. Transportation furnished. If you have a car we will make a gas allowance. 212 Peters Bldg.

L. C. WARREN JR. CO.

Has Opening for

Experienced Man Only

Comm'l Refrig. Service Man

OLD ESTABLISHED company offers permanent positions with numerous employee benefits. Apply in person if qualified.

922 MEMORIAL DR., S.E.

THE KROGER CO.
Meat Cutters

WANTED—Clean-cut, ambitious young men to train for journeymen and head meat cutters. Good starting salary and paid vacations and other employee benefits. Apply between 11 a. m. and 2:30 p. m. L. M. Screws, district manager.

The Kroger Store
Peachtree at 8th Street

Storage and Handling SUPERVISOR

EXCELLENT opportunity for man with storage and handling experience. Should have college training and be experienced in warehousing, shipping, receiving, lift trucks of all kinds, and inventory. Reply, stating age, education, experience and salary expected. F. P., 121, Journal-Constitution.

COOK
LANE COMMISSARY

MUST BE WELL EXPERIENCED AND CAPABLE OF FOLLOWING RECIPES. MUST BE SOBER AND DEPENDABLE. GOOD SALARY, VACATION WITH PAY AND INSURANCE BENEFITS. APPLY TO MR. BARLOW:

Lane-Rexall Drug Store
175 PEACHTREE ST.

TWENTY-FIVE MEN
Needed Who Are
Seeking Employment

MUST BE 18-35 YRS.
HAVE AT LEAST 1 YR. H. S.
Are In Good Physical Condition
ARE LOCAL RESIDENTS
THESE ARE LOCAL
JOBS IN PLANTS, FACTORIES
Warehouses, Construction Sites, Etc.
Pay From 75c to $1.60 hr.
Apply
GA. STATE EMPLOYMENT SERV.
79 Marietta St., N. W.

RETAIL COLLECTOR

OPPORTUNITY with national retail organization. Salary and auto mileage, pleasant working conditions. Many employee benefits, including profit-sharing, retirement, group insurance, etc. Apply in person. See Mr. John Peacock, 280 Peachtree St., Western Auto Supply Co.

USE
WANT ADS FOR RESULTS

Help Wanted—Male 47

PRINTING PROCUREMENT DIRECTOR—To head unit which purchases all state government printing. Four years' responsible experience, large commercial or governmental printing, including preparation and analysis of specifications, and procurement of a variety of types of printing. Thorough knowledge of printing techniques, papers, standards, production, and procedures. Ability to plan, organize and direct a printing procurement program. Position located in Richmond. Starting salary $6,980 per year. Write Division of Personnel, P. O. Box 654, Richmond, Va., stating qualifications and references.

WANTED SALESMAN—LIVE WIDE AWAKE YOUNG MAN. EXPERIENCE NOT REQUIRED. WE WILL TRAIN YOU ON THE JOB TO MAKE STEADY INCOME WEEK AFTER WEEK. HAVE GOOD ROUTE OPEN FOR MAN OF GOOD CHARACTER. SEE MR. POWELL, WEEK DAYS, 10 A. M. TO 1 P. M., HIGHLAND BAKERY INC., 655 HIGHLAND AVE., N. E., MA. 5868. YOU MAY CALL FOR APPOINTMENT IF YOU CANNOT COME BY DURING HOURS MENTIONED ABOVE.

HOTEL BUTCHER

MUST have hotel and restaurant experience. Permanent job, top pay, good hours for alert, dependable man. Apply in person only to Mr. Burke, Williams St. entrance.

ANSLEY HOTEL

EXP. PRODUCTION MAN

YOUNG man to manage about 80 machines, ladies' sportswear factory. Must have had experience in lower price sportswear field. Must have complete knowledge of latest production methods and systems. Must be able to institute efficient piece rate system. All replies strictly confidential. Give full information in writing to U. R., 47, Journal-Constitution.

$250 PER MO.

AND meals is starting pay for fast short order man under 35 with local reference.

$55 TO $65

Per wk. for young restaurant men under 30 to wait tables and counter. Excellent chance for advancement. Good hours. Apply The Pickrick, 891 Hemphill Ave., Northwest.

BOOKKEEPER TRAINEE

START with accounts receivable. Progress into other bookkeeping, including general ledger. Prefer young, intelligent high school graduate. Experience not necessary.
5-DAY week, group insurance. Wholesaler of Armstrong's linoleum and Mohawk carpets. Make appointment, MA. 6810.

SERVICE MAN

TO call on established service accounts. No exp. necessary. Will train right man. Earn $50 per wk. while training. Must be married, reliable and have good car. No canvassing. Apply in person. The Hoover Co., 735 Spring St., N. W.

WANTED
IBM OPERATOR

MALE operator with at least two years' experience in operating and wiring plug board of all types of IBM tabulating machines. Position in large industrial plant, Savannah, Ga. Give in detail usual information called for in employment application blank. P. O. Box 1844, Savannah, Ga.

BRACE MAKER OR TRAINEE

MAN experienced in working with steel and duraluminum. Salary according to experience. Wire collect or write Orthopedic Service Co., 1960 Hardeman Ave., Macon, Ga.

MEN WANTED—BODY BUILDERS —UNDER CONSTRUCTION MEN— TRAILMOBILE, INC., has opening in our shop for men experienced on commercial truck trailers. Five-day week, 8 hours per day, steady work; hospitalization and insurance with earned vacations. Apply in person to Mr. Thomas, 780 Lake Ave., N. E.

YOUNG MAN

WITH mechanical engineering or technical training to work as Sales Correspondent. Excellent future and training in engineering sales.
LINK-BELT CO.
1116 Murphy Ave., S. W. AM. 5701

LUBRICATION MAN

MUST have previous experience. Excellent working conditions, good pay, insurance benefits. Apply to Mr. Smith, WA. 8866.

PRIOR TIRE CO.

DRAFTSMAN WITH GOOD ARCHITECTURAL BACKGROUND AND YEARS OF EXPERIENCE IN DEVELOPING WORKING DRAWINGS FROM PRELIMINARY SKETCHES. MA. 5342. POUNDSTONE, AYERS & GODWIN, 211-15 BONA ALLEN BLDG., ATLANTA 3, GA.

Counter Men—Soda Men

EXPERIENCE preferable but not necessary. Good starting salary. Apply in person.

THE VARSITY
61 North Ave., N. W.

Refrigeration—Maintenance MECHANIC

AGE 25 to 35, familiar with Freon and ammonia equipment to maintain and operate large air conditioning equipment. Reply Personnel Manager, P. O. Box 4298, Atlanta, Ga.

FLOORMAN-COMPOSITOR wanted by well-equipped trade plant. Prefer man with knowledge of monotab. Ludlow desirable but not essential. Permanent position to right man. Give details of experience and salary in first letter. Open shop. Florida Typesetting Company, 16 S. Newnan, Jacksonville, Fla.

INVENTORY CONTROL CLERK

AUTOMOTIVE parts experience. High school education. Excellent opportunity, 40-our week. Apply Fruehauf Trailer Co., 733 Park St., S. W.

WANTED—By large corporation, young man age 25 to 35 preferred with some drafting experience of building construction, to learn sales work, covering steel and aluminum sash, overhead door and allied products. Excellent future. Apply E. T., 76, Journal-Constitution, giving education and experience.

MAN to work packing, shipping, mixing chemicals in soap, wax and disinfectant plant. Should be hard-working, reliable, sober, ambitious. High school education preferred. Age 18 to 35. Should weigh over 165 lbs. $46 for 44-hr. wk. to start. Empire Laboratories, 700 Marietta St.

1ST CLASS BINDERY MAN WHO KNOWS STRIPPERS, MODEL B CLEVELAND FOLDER AND OTHER BINDERY EQUIPMENT. $97.80 PER WEEK FOR GOOD MAN. CALL W. W. TAYLOR, LA. 8451. H. M. LONG PRINTING CO. 316 EDGEWOOD AVE., N. E.

MEN with mechanical background wanted by large fire insurance organization to train as fire insurance inspectors. Age between 25 and 40. Must be willing to travel. Good starting salary. Write giving age, military status and other details to G. D., 207, Journal-Constitution.

WANTED—COUNTERMEN AND EXPERIENCED MEAT CUTTERS GOOD PAY. Paid vacations. Group insurance. Wonderful chance for advancement. Apply to Mr. Jim Swett, Big Apple meat supervisor this Wednesday, 1 to 5 p. m. only. 533 Whitehall St., S. W., upstairs.

OPPORTUNITY for sales-minded person with automobile mechanical training. The position is that of service department salesman with one of Atlanta's top new car dealers. Salary and commission. Apply in person to Mr. Reeves, Frank Graham Co., 600 W. P'tree St., N. W.

CREST LAWN MEMORIAL PARK, INC., will train 2 young men, 18 to 25, for a future in cemetery advertising. This capacity involves no selling, however, the earnings are unlimited. Must be of high moral character and have car. For appointment call Mr. Gibbons, EX. 1677.

YOUNG man, between 25-35, to learn automobile finance business and work in Marietta office. Wonderful opportunity for advancement with a well-established, fast-growing concern. Must have car. See B. A. Warner, Phoenix Finance, 118 Atlanta St., Marietta. Phone 8-2724, 9-9515.

ENERGETIC young men 17-21 who want summer or permanent employment. $40 for 5-day week to start. Opportunity for advancement. Must be willing to work and supply good references. For personal interview apply 219 South Main St., College Park at 10 a. m., Friday, May 16.

MEN WANTED WITH MECHANICAL EXPERIENCE FOR INSTALLATION OF ALUMINUM AWNINGS. APPLY IN PERSON ONLY, BETWEE 8 AND 9 A. M., READY TO GO TO WORK. GOOD STARTING PAY. 1184 PRYOR ST., S. W.

WANTED—Competent man for farm work familiar with tractor and combine, for prominent south Georgia farm near Albany. Can furnish house and regular salary for a reliable party. Reply to P. O. Box 1516, Atlanta, Ga., or telephone MAin 6710.

MECHANIC

TO ASSUME responsibility of small shop servicing approximately 12 trucks. Salary open to right man. No floaters or drinkers need apply. Call Kilpatrick, CY. 5071.

MANAGER for parts department by electrical appliance distributor. Age 28-38. Good opportunity for man with experience in domestic appliance parts. Give business experience and references. E. R., 85, Journal-Constitution.

MAN with car, experienced in calling on business places—pay $100.00 week —advancement—call W. L. Reynolds, ALpine 8336 day—DEarborn 0696 night or write c/o Fuller Brush Co., 407 Walton Bldg., Atlanta, Ga.

HIGH SCHOOL graduate, 18-25, for work in stock room of large electrical repair shop. Apply in person.

GENERAL ELECTRIC CO.
CHAMBLEE, GA.

PLASTERERS

PREFER men with own equipment and truck. Steady work. Plenty of overtime. National Construction Co., 451 Ponce de Leon, N. E.

Help Wanted—Male 47

ACCOUNTING CLERK

YOUNG MAN for wide range of clerical duties in accounting department. Must type 40 w.p.m., 5-day week. Manufacturing company offers excellent opportunity. Call Mr. Venable, MA. 1601.

NATIONALLY KNOWN printing manufacturer has opening for man with high school education between 27-35 years old. Salary, commission and company benefits. Write sales manager, W. R., 96, Journal-Constitution.

ROUTE MAN

WELL-ESTABLISHED daylight milk route. 6-day week. Good pay. Apply in person. Ponce de Leon Dairy, 1334 La France St., N. E.

EXPERIENCED BANK TELLER

FOR Northeast Branch office. Age 21 to 35. Salary based on experience and performance. Call AT. 9044 for appointment.

WANTED.—Collector, salesman Salary and commission. BRAY FURNITURE, 75 Georgia Ave., Southeast.

2 MEN between 21 and 30 to begin sales training program at excellent beginning salary. Must be high shool or college graduate. Phone AM. 7745 for appointment. Can begin now or end of school term.

ELEMENTARY drafting room work with Atlanta firm. Opportunity for advancement. Write, giving education, length of training in drafting work and availability. I. W., 157, Journal-Constitution.

TUNE-UP MAN

FIRST CLASS — Familiar with motor analyzer and other tune-up equipment. Permanent job on commission basis. See Mr. Sewell, Atlanta Packard Motors, Inc., 370 Peachtree St., N. E.

WANTED—Experienced quantity survey man. Must be sober and reliable. Permanent position for right party. S. J. Curry & Co., general contractors, phone 3681, or P. O. Box 143, Albany, Ga.

IBM TABULATING EQUIPMENT OPERATOR for City of Atlanta, age 21-40, salary $216-$265, two yrs. experience required, apply Personnel Dept., City Hall, by 12:30 p. m. Sat., May 17.

IMMEDIATE opening for elec. engr., at least 10 yrs. pract. exp. Assume responsibility, utilities, city population 15,000. Salary $405 month. Give full details in writing. I. W., 79, Journal-Constitution.

HIGH SCHOOL GRADUATE FOR SHIPPING DEPARTMENT. EXPERIENCE NOT NECESSARY. NOT OVER 45 YEARS OLD. SEE J. SUTTON, 219 PRYOR ST., S. W.

WANTED—Two printing ink color matchers. One for St. Louis and one for Southern branch. All replies strictly confidential. Give full information first letter. F. C., 301, Journal-Constitution.

WE offer exceptionally attractive opportunity. Good typewriter and adding machine mechanic, including bonus basis if desired. For appointment call EV. 5522. DeKalb Office Equipment Co.

BOOKKEEPER

ACCOUNTS receivable, for large trucking company, Southeast section. Salary $235. Call Mr. Benton, CY. 8080.

YOUNG man graduating this year to work afternoons until graduation, full time thereafter, shipping and receiving. Good future. Write in own handwriting to S. G., 155, Journal-Constitution.

WANTED—First-class automobile mechanic to repair all makes of cars. Top salary paid.
BISHOP BROS.
489 SPRING ST., N. W.

PARTS department helper, experience helpful but not absolutely necessary. Must have driver's license and know the city. Reo Motors, Inc., 956 Marietta St., N. W. EL. 8242.

REGISTERED pharmacist wanted (college graduate) for neighborhood drug store. Good salary, hours and working conditions. McMullan's Pharmacy, Smyrna, Ga. Phone 45-9126.

WANTED—Truck driver and maintenance repair man. Sober and reliable, that likes to work regularly. Apply Thurs. morn. Cooper Furniture Co., 171 Whitehall St.

CLERK, by large concern. Type 40 words minute, fast and accurate with figures. Knowledge of general office routine. Employee benefits. Mr. Willimon, BE. 6693.

FOUNT-GRILL MAN

MUST be fast. Top pay, good hours. Apply Techwood Soda, 366 Techwood Dr., N. E.

POLICE PATROLMEN for City of Atlanta, ages 21-35, $244 monthly. 5'7" min. height, permanent jobs. Apply Personnel Dept., City Hall, until further notice.

WANTED—Qualified spinning room, second hand. Must furnish complete references with first application. J. C., 299, Journal-Constitution.

WANTED 3 good floor sanders and finishers. If not experienced, do not apply. R. T. Callaway, 2211 Jonesboro Rd., S. E. ALpine 3071.

NEED 4 driver salesmen for ice cream route. Prefer age 30-50. Must be steady and have good references. Call VE. 7612 10-12 a. m. for appt.

DAIRY MAN, experienced milking machines, $35 per week and house; 1½ miles south of Ben Hill M. Bar S. Dairy, RA. 2277.

CITY of Atlanta needs LABORERS II, $7.40 day. Ages 18-50, apply until further notice, Personnel Dept., 4 City Hall.

TRUCK DRIVERS for City of Atlanta, ages 18-50, $7.69 day, exam. Thurs., May 15, 9:00 a. m., Personnel Dept., City Hall.

WANTED COUNTERMEN
EXPERIENCE unnecessary. Call in person. Brown Derby, 74 Forsyth St., N. W.

FURNITURE SHOP needs good spring-up man. Clean working conditions. Good pay. Steady work. Call RAymond 1137.

EXPERIENCED electric welders on steel truck bodies. Southeastern Body Works, 247 Boulevard, N. E., MA. 1346.

IN ANSWERING help wanted ads with box numbers do not send originals of valuable papers. Copies will do as well.

EXPERIENCED first-class tool and die makers and jig and fixture builders. Lockheed Aircraft Corp., Marietta, Ga.

COUNTER MAN, experience not necessary. Apply in person. Yellow Jacket Inn, 305 North Ave., N. W.

EXPERIENCED dry cleaner. Apply in person between 9 and 5. Garden Hills Cleaners, 2918 Peachtree Rd.

WANTED—International mechanic. Apply Dance Freight Lines, Inc., 805 Wylie St., S. E. CY. 4695.

EXPERIENCED BUTCHER—Apply in person. McGarity Super Market. Hugh McGarity, RA. 2178.

DRIVERS needed. Must know city. Age 25 to 50. Blue and Gray Cabs. 371 Central Ave., S. W.

GOOD body man. Good salary or commission. Jones Garage, 1572 Bankhead Ave., N. W., BE. 7611.

PUBLIC RELATIONS trainee, college preferred. See Mr. Vandervoort, 407 Candler Building.

MOLDERS — Stove experience, floor. Union shop, running 5 days. Atlanta Stove Works.

4 SOBER MEN to deliver circulars, $6 day. Apply 18 Ivy St., N. E., 7:30 a. m.

BARBER—N. Decatur Road at Scott Boulevard. EMerson 1716 or EVergreen 2443.

WANTED—Plumbers, city card. Apply 1544 DeKalb Ave., Sunday. Phone CR. 6509.

EXPERIENCED engineer for large apartment house. CH. 2916 or CH. 4622.

STOCK MAN-COLLECTOR—Permanent. 52 North Ave., N. E. 8:30 a. m.

EXPERIENCED general construction superintendent. 209 Whitehead Bldg.

EXPERIENCED general construction estimator. 209 Whitehead Bldg.

MEAT cutter wanted. Must be reliable. C. O. 1, Journal-Constitution.

PAINTER wanted. Call Ferguson, RAymond 6964 after 5 p. m.

FENDER MAN or mechanic, percentage. WA. 6350. CY. 0107.

PLUMBER wanted by the hour. Call W. W. Lively, EX. 1568.

WANTED—Counter man. Apply 1179 Spring at 14th Street.

WANT REAL JOB? See Training with Income ad under 53.

2 CARPENTERS. Apply 2736 Sewell Road, S. W.

Employment Agency—Male 48

! ! GOOD JOBS ! !

3 HIGH-TYPE MEN—Some college, to train	$350-$500 mo.
MALE CASHIER, bondable	$200 mo. up
OFFSET PRESS OPR.	$250 up
SALESMAN to train	$100 wk.
2ND COOK	$65 wk.
COOK	$65 wk.
4 GRILL MEN	$50 wk.
CARBURETOR Repairman	$50-$75
3 WAREHOUSEMEN	$50 wk.
SERV. STA. ATTENDANT	$50 wk.
SHIPPING CLERK	$50 wk.
TIRE RECAP. TRAINEE	$40 wk.
SODA DISPENSER. Start	$50 wk.
COUNTERMAN—Meals plus	$40 wk.
SODA FOUNT Mgr.	$45 wk.
BANDSAW OPR.	$75
3 TRUCK DRIVERS	$1.17 hr.
3 HEATING and Air-Condtioning mechanics	$1.75 hr. up
2 SHIPG. CLERKS	$45

8 NORTH AVE., N. W. EL. 3622

Southern Employment Service

CLERK—AAA-1 Co., excel. oppty.	$225-$240
SHIPPING-rec. clerk	$260
WAREHOUSE-stock men	$195
STOCK boys, 18 up	$162
SALESMAN, 30-38. Bonus and sal.	$350-$400
SALESMAN, E. E. or M. E. degree. This job among the best available	$500
PARTS and counterman	$225
CLERK-TYPIST, train for IBM	Open
TRAINEE, learn business	$217
STORE clerks, good future	$195
BILLING CLERKS	$250-$260

S-O-U-T-H-E-R-N
EMPLOYMENT SERVICE
"Member of Georgia Association"
12½ Broad St., opp. P'tree Arcade

A & A EMPLOYMENT

SALES, 25-38, building material exp.	$500-$600 +
INDUSTRIAL ENG., 25-38	TOP OPEN SAL.
AUTO DIST MGR., 25-40. Car exp.	OPEN SAL.
SALES REP., Exp. in appliance	$6,000-$7,000
ACCOUNTANT, cost acct.	OPEN
TRAINEE, H. S. grad.	$220 up
STOCK CLERK, High School grad.	$200-$230
CLERK-TYPIST, will train	$200
MAIL CLERK, CO. PAYS FEE	OPEN

314 GRAND Theatre Bldg. LA. 8041
Mrs. Woolley

Employment Agency—Male 48

A-1 Employment Service
Member of Ga. Association

UNDERWRITER TRAINEE	$175
MULTIGRAPH OPERATOR	$165
DELIVERY BOY	$140
OFFICE CLERKS, trainees	$150-175
GEN. OFFICE, age 40-50	$265
MACHINIST TRAINEE	$175
BILLING CLERK, day	Open
SALES, approx.	$365
SALES, paint exp.	Open
ASST. OFFICE MGR.	$250
ROUTE SALES	Relec. Open
JR. ACCOUNTANT	$250-275
SHIPPING CLERKS	$175-200

A-1 EMP. SERV.
401 PEACHTREE ARCADE
4TH FLOOR

ELOISE NAGLE
MEMBER OF GA. ASSOCIATION

PERSONNEL MANAGER, exp. with Nat'l Co., age 29-38, excell. co. and future	$450 up
SALES REPRES., Ga., age 32-36, Nat'l Beverage Co., drug or food exp.	Exp. + Bonus + $350-$400
OFFICE ASSIST., age 23-27	$225-$250 up
BLIND AND SHADE service man, no exp. nec.	$175-$200
MECH. APTITUDE for office mach. maint. position. Co. will train, car nec.	Car exp. + $216 up

219 Healey Bl. WA. 7991

1145 P'tree at 14th St.

Personnel Mgr., 28-35, Nat'l Co., unlimited possibilities	$450-$650
Sales Mgr., meat or food exp.	Comm., $435 up
Sales, 25-35, N. Ga.	Bonus, $300
Sales—local; Nat'l Co.	$300-$325
Executive Trainee, 25-35, college grad., ofc. or sales, Nat'l Co.	Open
Shop Trainee, H. S. grad., mechanical aptness	$175-$190
Stock Clk. Trainee, H. S. grad.	$175

PLAXICO PERSONNEL, AT. 7591
"A Friendly Service"

National Employment Serv.

ACCOUNTING CLERK—Age to 35, national concern. Promotion. 5-day. Salary approx. $275.
SALES TRAINEE—Age to 40. Complete training in musical field. Top reference required. Good open salary while training. Potential $10,000 to $12,000.

National Employment Serv.
304 VOLUNTEER BLDG.
AL. 0461 MRS. BLANKENSHIP

SALES—Splendid oppor. with Nat'l concern. $325-$350 salary while training.
HIGH SCHOOL STUDENTS—A few openings left for evening work now and throughout summer.
TRUCK DRIVER—Furn. store. Open
TYPIST—Apply immediately ....Open

ABC AGENCY
3rd Floor 300 Peachtree Arcade

Asst. Bookkeeper—23-28	$250
Bookkeeper Trainee—21-25 (2)	$175
Auto Dist Manager—30-40	Open
Must have factory exp., good reference	
Acct Major—23-28	$250
Prefer min. 2-yr. college. Some exp.	
Stock Clerk—Some office exp	$225

Aggressive Employment
1001 Ga. Sav. Bank Bldg. CY. 7601

Field Auditor Trainee, college grad., 24 to 40	$325-$425
College Grad Trainee, 24 to 28	$250
Fire Ins. Underwriter	$250-$350
Draftsman, Mechanical	$290

For Immediate Results, Register With Atlanta's Only Exclusive Male Agency

MUTUAL PERSONNEL
MA. 1763, Mezzanine Fl., P'm'nt Hotel

Blackwell Personnel

SALESMEN, 25-30, calling on retail ....$275-300 plus.
SALES ENG., math. imp. Travel, car salary and expenses.
INS. WRITER., accts. pay., 5-day $200

1515 Candler Building, MA. 7020
Member of Georgia Association

Accredited Personnel

Stenographer—under 30	$300
Steno—Columbus, Ga., under 35,	$280
Bkpr.—Gainesville, Ga.	$275

205 Henry Grady Bldg. LA. 2056

SALESMAN, age 24-30, excel. nat'l Co., car, expenses, bonus .... + $325
Employer pays fee
STENO, age to 30, 5-da. $335

HELEN BAILEY
Suite 820—Forsyth Bldg. CY. 1711

PARTS MAN

EXP. or knowledge auto parts..$216

ROBERT JARRELL PERSONNEL
18 PEACHTREE ARCADE, AL. 4533

HOTELS! CLUBS! INSTITUTIONS!
SPECIAL SERVICE BUREAU
1720 P'TREE, N. W. EL. 8818
MEMBER GEORGIA ASSOCIATION

ATKINS PERSONNEL SERVICE
419-20 Peters Building

FOR BETTER quality office positions, Register Executive Service.

Salesmen 49

L. C. WARREN JR. CO.

HAS OPENING FOR

Experienced Men Only

Comm'l Refrigerator Salesman
Air Cond. Sales Engineer
Food Machine Salesman

OLD established company offers permanent positions with excellent commissions.

922 MEMORIAL DR., S. E.

SALESMEN
WITH CAR

TO SELL a merchandising plan to stimulate business in retail stores for a national concern.

$10.00 COMM.
ON A $10.00 SALE

CALL A. E. MOSS
HOTEL SOUTHLAND
ELgin 5575
Between 10 and 4 p. m.

SALESMAN TO JOIN A NATIONAL ORGANIZATION ESTABLISHED IN 1905 WITH ASSETS IN EXCESS OF $1,000,000. WE SELL TO HOME OWNERS A NEW TYPE OF MATERIAL THAT ELIMINATES PAINTING OF THE HOME. YOUR DUTIES WILL BE TO CONTACT HOME OWNERS AND AN EXPERIENCED SALESMAN WILL HELP YOU CLOSE BUSINESS. SUBSTANTIAL DRAWING ACCOUNT WITH AN OPPORTUNITY TO BECOME JUNIOR SALESMAN AS SOON AS YOU QUALIFY. CAR ESSENTIAL. SEE OUR DISPLAY AD IN MONDAY'S JOURNAL OR TUESDAY'S CONSTITUTION. APPLY FROM 9 TO 12. OHMLAC PAINT & REFINING CO., 400 PEACHTREE ST., N. E.

WANTED—Used car and truck salesman, straight salary, bonus, vacation with pay. Apply at Southern Chevrolet, 411 West Peachtree, Atlanta, Mr. Miller, or 243 West Ponce de Leon, Decatur, Mr. Sauley.

SALES MANAGERS

I NEED 2 district managers for the state of Ga., who have a definite ability to program and train men. It's not how much we'll pay but are you the right man? Men capable of doing this job are earning $7,500 to $12,000 annually in other states. See C. E. Houks, Room 106, Imperial Hotel, daily, 9 to 11.

Experienced Salesman

IF you are between the ages of 25 and 40 and have a SUCCESSFUL SALES BACKGROUND, the South's largest Beauty Shop suppliers have a long-established city territory open. Must have serviceable car. Unusual earnings from the start. A REAL OPPORTUNITY FOR AN AGGRESSIVE MAN. Mr. Felton, MA. 5552.

SALESMEN

$400 PER MONTH if you put in your time. $800 if you work. Can also use some part-time men. Interview, 9:30 to 1:30, Kimball House. Mr. Olive.

$2,500-$5,000

OPENING for married man, 25-35, who can sell to customers on estab. route. H. S. ed., good refs., and bond required. Call CY. 7173 for appt.

WOULD like to hear from man with car who would like to step into a business of his own. No capital needed. D. C. Thrash, Georgia, classifying over $200 weekly. Write Rawleigh's, Dept. GAE-320-DCT, Memphis, Tenn.

FULL OR PART TIME

NATIONALLY known company needs 5 high-type additional salesmen. Leads furnished, good earnings assured. Call AM. 8416. Mr. McNeill.

VACUUM cleaner salesmen, why not sell the best? Only Filter Queen has the filter cone. No bag to empty! The most copied vacuum in America today. Good commission, good working conditions. Call ELgin 8726.

WANTED—Dealer for Watkins Products. No lay-offs. No clocks to punch. Good commission on sales. Car necessary. Must furnish good references. No experience necessary. Apply 9 a. m. to 12, 419 Capitol Ave., S. W.

Salesmen 49

ATTENTION MEN

IF YOU are between the ages of 21-60, and you are willing to work for $77.50 per week to start. I don't have a man making less than $100 a week. Car necessary. We train you. Ask for J. H. Seaver, 11 Eleventh St., N. E.

TELEPHONE SOLICITORS

WANTED for patriotic fund-raising campaign. Vets and disabled vets preferred. Generous commissions. Mr. Taylor, WA. 0190.

LEADING New York drapery and slip cover converter desires one top-notch salesman for Southeast; high earnings. Write complete background. Condifential. W. K., 280, Journal-Constitution.

ATTENTION MEN

WANTED Salesmen or Canvassers to sell roofing, siding, and general repairs. Apply 1345 Lee St., S. W.

NEED two men with personality to work with me in my personal car. Will train them how to earn over $100 week. Apply Personnel Manager, 9 till 11 a. m., 412 Rhodes Bldg.

ESTABLISHED Atlanta appl. and TV store needs 2 salesmen to work protected territory. Salary and commission on any sales from their territory. W. R., 46, Journal-Constitution.

RETAIL milk route salesmen, for large, progressive organization, excellent opportunities for advancement, men 25 to 40. Apply Southern Dairies, 593 Glen Iris Drive, N. E.

FOR state of Georgia experienced salesman, with following for well-established line of PLASTIC LIVING ROOM FURNITURE. A. D., 300, Journal-Constitution.

REAL OPPORTUNITY
FOR SPECIALTY SALESMEN
No Curtailment on Deliveries!
Car essential. Call CY. 2234.

PART-TIME MEN can increase earnings from $60 to $100 per week. Full-time men should double or triple that amount. For appt. call CY. 2824.

SALESMEN AND COLLECTOR
ESTABLISHED route. Must have car. Bulce-Stroud Furniture Co., Inc. 309 Peters St., S. W.

CARPET salesman for retail sales. Must be experienced and have car. Atl. Floormaster, Inc., 1930 Buford Hwy., N. E. Apply in person.

MEN—Full or part time, servicing Watkins routes. If $1.75 per hour interests you, call AL. 6207 a. m. only.

Wanted—4 Appliance Salesmen
SCHULTZ GAS SERVICE
3232 Roswell Road

NAT'L INFORMATION SERVICE
Man with car, for appt. call EM. 5255

SELL baby butler safety feeding table. Full or part time. EL. 3543. 10 to 4.

TWO used car salesmen. Apply H. & W. Motors, 254 Washington St., S. W.

GOOD earnings assured. Eastern Supply Co., 674 N. Highland Ave.

WHY knock on doors? Work from bona-fide leads. AL. 0479.

MAN WITH CAR—Phone VE. 5205 for interview appointment.

Instructions—Male 51

TYPISTS WANTED FOR LINTON ABBREVIATED SHORTHAND CLASS NOW FORMING. LEARN IN ONLY 20 HOURS. FREE PLACEMENT SERVICE. FOR FULL PARTICULARS, CALL CRICHTON'S BUSINESS COLLEGE, WA. 9341. 359½ PEACHTREE ST., N. E.

Trade Schools—Male 53

YOUNG MEN

LEARN AUTO MECHANICS
AND BODY AND
FENDER REBUILDING
OUR GRADUATES
ARE IN DEMAND
Many Veterans Are Still
Eligible For Training
Under The GI Bill
SOUTH'S FINEST
ONE OF AMERICA'S
BEST TRADE SCHOOLS
ATLANTA MOTIVE
TRADES INSTITUTE
254 IVY ST., N. E.
ATLANTA, GA. CY. 8616
VISITORS WELCOME

NIGHT or day technical and shop classes in welding, electricity, refrigeration, air conditioning, blue-print and layout for private students. (Veterans disabled discharged less than 4 years or in other schools may still be eligible.)

INDUSTRIAL TRADES INST.
426 West Peachtree St. AL. 5069

TRAINING WITH INCOME
EARN $40-$60 week while learning to earn twice this as expert Diesel or Auto Mechanic, Machinist, Refrig., Body Man. Apply 410 Ga. Sav. Bank. 11 to 4.

Help Wanted—Female 55

LONG DISTANCE OPRS.
STENOGRAPHERS
TYPISTS
CLERKS

GOOD OPPORTUNITY
FOR GIRLS
AND YOUNG WOMEN

GOOD pay from the start, Interesting, important work; frequent scheduled raises, paid vacations, sickness benefit plan, plus other advantages. Apply

EMPLOYMENT OFFICE
51 IVY ST., N. E.

8:30 A. M. to 4:30 P. M.
Monday through Friday

Southern Bell Telephone and Telegraph Company

GIFT WRAPPER
ALSO
Merchandise Checker

NEEDED at Davison's, 40-hr., 5-day week, congenial working conditions. All employee benefits including liberal discounts.

APPLY
EMPLOYMENT OFFICE
DAVISON-PAXON CO.

AMERICAN TELEPHONE AND TELEGRAPH CO.
High School Grads—Ages 16-23
FOR FILE ROOM WORK
Scheduled Increases With Good Opportunity for Advancement.
Five-Day Week With Good Office Hours.
OFficial 8600—Ext. 374

SECRETARY

FOR merchandising division. Permanent position with good salary and scheduled advancement. Hours average 41 per week. Desire person with ability to handle details as well as stenographic duties. Call Personnel, WA. 3512, or write P. O. Box 4266, Atlanta, Ga., for interview appointment.

Department Manager

INTERESTED in more than "just a job?" We have an excellent opportunity for women with well rounded background of supervisory experience to direct and supervise a department of clerks and typists. Must be mature, 30 to 40, capable of taking over complete supervision of dept. Must be competent typist. Extensive training program provided. This is a national firm offering an excellent future for the right person. Salary $300. Reply, giving complete background and experience to C. O., 3, Journal-Constitution.

STENOGRAPHER

AGE 22 TO 35. 5-day week, shorthand necessary. Interesting work, pleasant working conditions, air-conditioned offices. Call Mrs. Whitlow, AT. 2721, Monday through Friday.

Westinghouse Electric Supply Co.
1299 Northside Dr., N. W.

CLERICAL

INTERESTING permanent work in air-conditioned building. 5-day week. Opportunity for advancement. Qualifications: Minimum H. S. education, age 25-35, single or married. If married, no small children, able to stand rigid physical examination. Some typing is required. Call R. L. Gunnin, WAlnut 0851, or write P. O. Box 1723, Atlanta.

CLERK-TYPIST

GENERAL office work with emphasis on accuracy, training for greater responsibility. Single persons with mature outlook preferred. 5-day week, employee benefits, down town. Manager, 191½ Marietta St., N. W.

USE
JOURNAL-CONSTITUTION
WANT ADS FOR RESULTS

Help Wanted—Female 55

CLERICAL POSITION

PROCTER & GAMBLE has interesting position in general office work for young lady between ages 18-32 with high school education. Previous experience not necessary. Should be typist. Opportunity for advancement. Profit Sharing, Group Insurance, Disability Benefits available. Five-day week. Air conditioned office centrally located, good working conditions. Phone Office Manager, WA. 0832, for appointment.

Clerks
College Graduate
or
Some College Training
Also
Comptometer Operators
Starting Rate Based on
Education and Experience
5-Day Week
Excellent Working Conditions
Scheduled Increases
Ages 17-30
American Telephone and Telegraph Co.
Official 8600, Ext. 538 or 8176

OPENING

FOR the girl who is currently working in a stuffy, hot retail credit department 6 days a week and wants Saturdays off. Our offices are air conditioned. You must be between 20-35, type a minimum of 50 words a minute. If you are not currently employed in a credit department we are willing to train you. We offer a good starting salary, a 5-day wk., group hospitalization insurance, paid vacation and many other company benefits. Write to E. T. 84, Journal-Constitution.

STENOGRAPHERS

START at $2,200-$2,500, depending on ability and experience. Permanent interesting work in pleasant air-conditioned surroundings. Worthwhile employee benefits, increasing in value with length of service. Real career satisfaction. Good health, not over 35. Apply in person or call WAlnut 6040, Ext. 545, for confidential appointment.
Mail Order Employment Office
SEARS, ROEBUCK AND CO.
675 Ponce de Leon, N. E.

TYPIST

ACCURATE typist, light shorthand and general office experience necessary. 40-hr. week. Pleasant working conditions. Permanent with good future.

Smith Tire Co., CY. 1661
155 Decatur St. at Piedmont

STENOGRAPHER

5-DAY week. Interesting motion picture work. Pleasant working conditions. New air-conditioned building. Opportunity for advancement. Apply 193 Walton St.

THE FULTON COUNTY CIVIL SERVICE BOARD announces an open competitive and/or promotional examination for the position of:
CLERK-STENOGRAPHER II
QUALIFICATIONS: Graduation from recognized high school and three years clerical experience.
AGES: 21-55. RESIDENCE REQUIREMENT: 2 years. For further information apply 601 Courthouse or call WAlnut 5310, extension 339.

General Office Clerk

WANTED immediately. Must be good typist with at least high school education, age to 30, experience helpful but not essential (could use alert beginner). 5½-day week, good starting salary. See Mr. Brooks.

MYERS-DICKSON
153 WHITEHALL ST., S. W.

MAIL CLERK

FOR Mailing Department of Avon Products. Qualifications:
1. High School education
2. Age 18 to 22
3. Typing, approx. 35 w.p.m.
EXCELLENT advancement opportunities, 5-day week, 7½ hrs. per day. Many employee benefits. Call Mr. Nelson, EM. 6481, or apply 1240 Spring St., N. W.

HIGH SCHOOL GRAD.

22-25, NEEDED for filing position. 5-day week. Excellent working conditions. Convenient downtown location.

RETAIL CREDIT CO.
90 FAIRLIE ST., N. W.

TYPIST

HARDWARE insurance company offers alert, intelligent young ladies, 17 to 35, 5-day week (8 to 4:30). Good starting salary and excellent opportunity to advance. Many other employee benefits. Pleasant working conditions. See Mr. Sill, Room 202, 830 West Peachtree Street, N. W.
(Across from Biltmore Hotel)

WE Will Hire 3 Women Who Have Had Some House to House Canvassing Experience. No Selling. Transportation Furnished. Salary, Bonus and Commission. Apply Mornings Only 9 to 12. 212 Peter's Bldg.

TWO FILE CLERKS, ONE TYPIST. HIGH SCHOOL GRADUATES, AGE 18-20. NO EXPERIENCE NECESSARY. FOR EMPLOYMENT IN LARGE FIRE INSURANCE OFFICE. WRITE OFFICE MANAGER, HARTFORD FIRE INSURANCE COMPANY, BOX 1720, ATLANTA, STATING AGE AND EXPERIENCE OR PHONE WA. 1341. DO NOT CALL IN PERSON.

INSURANCE CLERK
EXPERIENCED
Garlington-Hardwick Co.
MA. 6213
PEACHTREE ARCADE

STENOGRAPHER

STENOGRAPHER of secretarial caliber for Sr. position in 3-girl office serving a small staff of engineers. Experience transcribing from wire recorder or other dictating machines desirable, but not essential. Call Engineering Experiment Station, Ga. Tech. Mr. J. C. Lane, EL. 1581; ext. 23.

REGISTERED Medical Laboratory Technician and Clinical Chemist. Apply St. Vincent's Hospital Laboratory, Jacksonville, Fla.

TYPISTS

DESIRABLE positions available for high school graduates, 16-22, who can type 40 wpm. accurately. No experience necessary. Average size and weight, good health. Apply in person Mon. thru Fri.
Mail Order Employment Office
SEARS, ROEBUCK AND CO.
675 Ponce de Leon

WOMAN

PLEASING PERSONALITY, well educated. MATURE. Interview public. Unusual income. Salary and bonus. Hosp. and paid vacation. Free ins. and health policy. Free to travel. Transp. paid. Executive position also open. Call Mrs. Mauseth, LA. 3261.

CLERK-TYPIST

INTERESTING permanent work in air conditioned office for experienced lady, 20-45 years, must be reasonably fast and accurate with figures and adding machine. Excellent employee benefits. Top starting salary. Call J. M. Frey, VE. 0721.

Experienced Salesperson

NEEDED at Allen's for gloves. 5½-day, 40-hr. week. Excellent commission arrangement. Apply Personnel department in basement, interviewing hrs., 9:30 to 12:30.

J. P. ALLEN & CO.

Call Office Operator

SETTLED dependable lady, 30 to 45, neat appearance, nice personality, who can meet the public with a smile and don't mind long hours. At least ONE YEAR EXPERIENCE required. Apply Mrs. Hill, Chesterfield Laundry, 681 Ford Place, N. E. EL. 6256.

COUNTER CLERK

PART-TIME CLERK FOR OUR OFFICE AT ROSWELL RD. AT PIEDMONT AND FULL TIME AT OUR MAIN OFFICE. APPLY IN PERSON AT OUR MAIN OFFICE. 2181 PEACHTREE RD. MARVIN BASS LAUNDRY.

RAPID TYPIST

CLERICAL, accurate in figures. Permanent position. 5½-day week. SOUTHEASTERN Wholesale Furn. Co. 100 SPRING ST., S. W.

MACHINE BOOKKEEPER

GENERAL ledger knowledge essential. 5-day week. Downtown, air-conditioned office. Good starting pay. MA. 2064.

Stock Control Clerk

NOT necessarily experienced but should have kept records of stock and feel capable of training for this operation. Single, settled girl, h. school grad. preferred. 40-hr. wk. Employee benefits. Apply to manager, 191½ Marietta St., N. W.

CLERK-TYPIST

HIGH SCHOOL graduate who is accurate typist and interested in permanent position. 5-day week. Employee benefits. Call Miss Johnson, EL. 8854. American Mutual Liability Ins. Co. 1105 West Peachtree St.

BILLING CLERK

ELECTROMATIC typewriter, 5-day week. Capacity for speed and considerable volume necessary. Salary commensurate with ability. Frigidaire Sales Corp., 3653 E. Ponce de Leon Ave., Decatur. EV. 4511, Mr. Barrett.

Help Wanted—Female 55

BOOKKEEPER

POSITION for capable bookkeeper who can close books and make financial statements for double-entry system. Additional duties of typing and general office work required for 1st 3 months. Position requires personality with initiative and pleasant personality. Salary open. Send resume of education and experience to: Universal Window Corp., P. O. Box 204, Austell, Ga., or call 2562.

CLERK-TYPIST

EXCELLENT position for beginner. Permanent, interesting, varied duties; 5½-day wk.; air conditioned office. Apply Rhodes Purdue Furniture Co., 82 Alabama St., S. W., or phone WA. 7281.

TYPIST

PLEASANT working conditions. Employee benefits, 5½-day week, air-conditioned office. See Mr. Hensley.

CAMPBELL COAL CO.
240 Marietta St., N. W.

Steno—General Office

PERMANENT position, 5½day week. SOUTHEASTERN Wholesale Furn. Co. 100 SPRING ST., S. W.

CLERK TYPIST

18 TO 30, for general office work. Ideal working conditions. Generous employee benefits.
LINK BELT CO.
1116 Murphy Ave., S. W.—AM. 5701

BILLING CLERK

EXPERIENCED typewriter billing. Permanent, 5-day, 40-rh. wk. Call LA. 6477 for interview appointment.
THE MONARCH CO.
383 Whitehall St.

Bookkeeping Machine Operator

5-DAY week. Good starting salary and employee benefits. Call Mr. Cole, VE. 6611, Sinclair Refining Co.

STENOGRAPHER—SOME EXPERIENCE, BUT WILL CONSIDER BEGINNER JUST FINISHING HIGH SCHOOL OR BUSINESS COLLEGE. GOOD DOWNTOWN LOCATION. 5-DAY, 38¾-HR. WEEK. APPLY 850 HURT BLDG.

CASHIER-SECRETARY

FOR loan and discount office in Decatur. One-girl office. Good salary. Great opportunity for future advancement. Phone CR. 1712, Mr. Clark, for appointment.

AUDIT CLERK

FOR Casualty Insur. Co. Must be adept with figures and a neat typist. Pleasant working conditions. 5-day wk. 8:30 to 4:30. Room 362, 800 P'tree Bldg. EL. 7575.

CLERK-TYPIST

GROUP policy issue department home office. Permanent position with good working condition; age 18 to 40; experience preferred. Call Mr. Jordan, VE. 0751.

AGE 25 to 45, for general office work, typing and payroll knowledge helpful. Small office. One mile from downtown. Hours 8 to 5:30, 5½-day week. Apply 10 a. m. to 12. Parker's Sno White Laundry, 584 Edgewood Ave., N. E.

Comptometer Operator

EXPERIENCED operator required. Write details covering education, age, experience and salary expected to P. O. 4386, Federal Annex, Atlanta, Ga.

OPERATORS

AGE 18 to 35. Experienced on power sewing machines to work on boys' outer wear. Steady work, good pay. The Monarch Co., 383½ Whitehall St.

LADY—For work in office of furniture store. Experience preferred but will train person with ability. Some typing. $30 per week to start, see MR. GLENN, SOUTHERN FURNITURE CO., 165 WHITEHALL ST., S. W.

EXPERT power sewing machine operators wanted. Under 40, experienced in high grade garment manufacture. Steady workers only. High starting pay. Ga. Knitting Mills, 38½ Decatur St., 1 block 5 Points.

EXPERIENCED Beauty Operator for leading beauty shop in McDonough, Ga. Established clientele, available immediately. Good living accommodations available. Call CYpress 0862. Exceptional income.

SETTLED, unencumbered woman to live in, keep house, cook and care for baby. Must be dependable and in good health. Permanent for right person. Room, board and $18 per week. References. CA. 0479.

WAITRESS WANTED
SPEND summer on Gulf coast. Salary $25 week, tips average $50. Age 21-35. Enclose recent photo. J. B. Johnson, Box 306, Mississippi City, Mississippi.

MULTIGRAPH

EXPERIENCED operator, familiar with letter shop work preferred. Excellent future. Apply 516 Mortgage Guarantee Building.

PHONING

LATEST AND BEST PLAN
SALARY or commission. Must qualify. Over 20. MAin 9899, 99½ Peachtree Street.

COMPTOMETER OPR.

EXPERIENCE preferred, 40-hour, 5-day week. Pleasant working conditions. Kraft Foods Co., Mr. Cuddy, MAin 3312.

EXPERIENCED BANK TELLER

FOR Northeast Branch office. Age 21 to 35. Salary based on experience and performance. Call AT. 9044 for appointment.

IBM TABULATING EQUIPMENT OPERATOR for City of Atlanta, age 21-40, salary $216-$265, two yrs. experience required, apply Personnel Dept., City Hall, by 12:30 p. m. Sat., May 17.

LARGE casualty and bond ins. co. desires young lady for permanent accounting position. Must be good in figures. You will like your friendly environment. Tel. WA. 4221, L. B. Veal.

MEDICAL SECRETARY

OR office nurse, good salary, pediatric practice in Northeast or Decatur area. CRescent 5814 or CRescent 5507.

CASHIER

EXPERIENCED in cafeteria work. 6-day wk. Good pay. Apply Techwood Soda, 366 Techwood Dr., N. E.

FIRST-CLASS silk presser, excellent working conditions. $35.00 per week. Good hours. Old established firm. COX DRY CLEANERS, INC., 81 Queen Street, Charleston, S. C.

TYPIST-FILE CLERK

AGE 20 TO 30. 37½-hr. week (no Saturdays). See Mr. Gleason, 900 Peachtree, corner 8th.

GOOD TYPIST

WITH business training, not over 25 yrs. of age. For appointment, call Guy W. Gower, AL. 5184.

GENERAL OFFICE work, accounting dept theater co., with knowledge of bookkeeping and comptometer. Some previous experience necessary, 5-day week. Call WA. 6443.

GENERAL ledger bookkeeper capable of handling complete set of books, including bookkeeping machine operation. Apply Ward Wight Realty Co., 202 Healey Bldg.

YOUNG lady with shorthand and typing experience. 40 hrs., 5-day wk., vicinity Decatur. Call Mr. Lambert, days, AL. 0443; after 6 p. m., DE. 8967.

SECRETARY

20 TO 35. 5-day wk. Small casualty insurance office. Call AT. 7551.

IMMEDIATE opening Typist-Cashier, age 18-30. Liberal employee benefits. Permanent position. See MR. LIPSCOMB, 218 Grant Bldg.

EXPERIENCED checker. Must be good, for modern downtown dry cleaning plant. Apply One Hour Valet, 75 Forsyth St., N. W.

DENTAL ASSISTANT—Typing and some general office work. Good salary. Medical Arts Bldg. I. W., 134, Journal-Constitution.

STENO-CLERK—Light dictation, 5-day, 40-hour week, national organization. Smith-Corona Typewriters. 686 West Peachtree.

EXPERIENCED, efficient legal secretary. Salary above average. Opportunity for advancement. Write F. P., 1, Journal-Constitution.

RECEPTIONIST - SECRETARY for physician's office. Some experience necessary. References. F. P., 84, Journal-Constitution.

REGISTERED medical technician, permanent, excellent working conditions. Apply Riverside Hospital, Jacksonville, Florida.

WANTED—Ladies for cafeteria counter work. Apply in person. Terminal Cafeteria, Greyhound Bus Station, 81 Cain Street.

EXPERIENCED clerk-typist capable of composing own letters, 5-day week, hours 9 to 5. Apply 1004 C. and S. Bank Bldg.

EXPERIENCED beauty operator for well-established shop in Decatur section. Guaranteed salary with a day off. EV. 3232.

CURB GIRLS
Chicken Haven, 2608 Stewart Ave.

WANTED immediately, 2 girls for general office work. Must type. Apply in person. 14 Marietta St., N. W.

BEGINNER typist. 5-day week. Permanent. Commercial Union Assurance Co., 501 10 Pryor St. Bldg.

COMBINATION cashier - waitress to work nights. Apply Plaza Pharmacy, 1061 Ponce de Leon Ave.

HOUSEKEEPER—Live in, care for 2 small children. No laundry. References exchanged. CRescent 7239.

EXPERIENCED waitresses wanted. Remond's French Cafe, 1026 Peachtree, N. E. No phone calls.

WAITRESS wanted, day or night. Call in person. Jolly Chef Restaurant, 585 Ponce de Leon Ave.

EXPERIENCED waitresses for night work. Apply in person. The Show Boat, 986 Peachtree St.

TELEPHONE receptionist. With experience. Apply in person. 565 W'Ptree St., Northeast.

RECEPTIONIST for beauty show, age 18 to 30. Apply in person. 30 Peachtree Arcade.

EXPERIENCED soda dispenser. New store in Howell House, 710 Peachtree, N. E.

AIR LINES NEED GIRLS
SEE CLASSIFICATION 58

Help Wanted—Female 55

EXPERIENCED BEAUTY OPERATOR—Guaranteed salary. DE. 0616.

EXPERIENCED waitress. Emile's French Cafe, 87 Fairlie St., N. E.

GA. TECH alumni office needs clerk-typist. Call VE. 8540 for appt.

BEAUTY OPERATOR—Good working conditions. High's, WA. 8681.

WAITRESSES WANTED — "Zoe's," 41 Highway, CAlhoun 4428.

WAITRESS—Day work, good pay. CA. 9491 for appointment.

HOUSEKEEPER, live in, room, board, salary. LAmar 4482.

LADY to live in, keep 2 children. DEarborn 9928.

Salesladies 55-A

$23 WEEKLY for wearing lovely dresses given to you as bonus. Just show Fashion Frocks to friends. No canvassing, investment or experience necessary. Fashion Frocks, Dept. J-9569, Cincinnati, Ohio.

TELEPHONE SOLICITORS

WANTED for patriotic fund-raising campaign. Earnings high. WA. 0190, Mr. Taylor.

PHONING FROM HOME

Compensation while training
Call Mrs. Bidgood, AM. 2421

IF YOU need a good, steady income and can only work half days, sell Avon Products. Experience unnecessary. Call VErnon 4810.

Employment Agency—F'male 56

ROBERT JARRELL PERSONNEL
(MEMBER OF GA. ASSOCIATION)

CLK.-TYPIST, exp. rapid	$200 up
CLK.-TYPIST, train ediphone	$200 up
CLK.-TYPIST, learn calculator	$180
CLK.-TYPIST, rapid beg OK	$170
BEG. TYPIST, sev. openings	$140-$160
DICTAPHONE, exp.	$225-$250
DICTAPHONE TRAINEE. Small office	$200-$225
DICTAPHONE, exp. lt. s. h.	$200
STENO, exp. detail	$200-$250
SECTY. exp. Open June 1	Open
BEG. STENO. H. S. grad.	$175
STATISTICAL CLK., S. W., fair typist, beg. or exp.	$173-$199
CLERK, like figures, N. W.	$160
TEL. CLERK, nice voice, 21-30	$175
FILE CLK., will train	$156

MANY OTHERS
18 PEACHTREE ARCADE, AL. 4533
MAIN FLOOR—LOWER LEVEL

Southern Employment Service

Temp. Secretary	$260
Steno.-Secretary, S. W. sec.	$225-$250
Good Typist or Jr. Steno.	$200
Temp. Dictaphone Oper.	$217
Billing and Posting Clerk, Hand	$185-$195
Steno.-Secty., Small Off., 9-5	$217
Accts. Rec. Clerk-Typist	$195
Steno., 1st of June	Open
Jr. Stenos. (3), No Exper.	$175-$200
Stenos., Part-Time	Open
Jr. Typists	$150
Typists-Clerks, 40 wpm OK	$175
Comptometer Oper.	Open
Steno.-Clerk	$225
Typist	$160

S-O-U-T-H-E-R-N
EMPLOYMENT SERVICE
"Member of Georgia Association"
12½ Broad St. opp. P'tree Arcade

A-1 Employment Service
Member Ga. Ass'n.

RECEPTIONIST-PBX, 5-day	$200
RECEPTIONIST-PBX, 5-day	$185
ACC. REC. CLK., town, 5-day	$250
ACC. REC. CLK., S. W., 5-day	$200
OFFICE MGR., 5-day, exp.	$300
FILE CLERK, 5-day, town	$160
FILE CLERK, 5-day, town	$140
FILE CLERK, town, 5-day	$150
MAIL CLERK (need 3), 5-day	$160
CLK.-TYPIST, town, 5-day	$200
16 TYPISTS, 18-40	$217-$150
5 BILLING CLKS., 5-day	to $200
10 TRAINEES, 17-25, 5-day	$150

JUNE GRADS, many openings
MANY OTHERS
401 PEACHTREE ARCADE
4th Floor AL. 2081

Comptometer Opr—5 days	$250
Bkkpg. Mch. Opr.—Rem.	$250
File Clerk—5 days, d'town	$150
Calculator Opr.—Friden, 5 days	$200
Typist-File Clerk—5 days	$210
Dictaphone Opr.—5 days	$200
Bkkpg. Mch. Opr.—Trainee	$200
Steno.—D'town	$225
Secretary—Light dictation	$240
Ediphone Operator—D'town	$225
Typists—Beginners	$150-$180
Stenos.—Beginners	$165-$190
Bookkeeper—Full charge	$250

DIXIE
EMPLOYMENT SERVICE
704 Volunteer Bldg.—CY. 7814

Dept. Supervisor-Typist, 30-40	$300
Bkpr.—Pen and ink, lt. typing 25-35	$325
Bkpr.—Full chg., payroll, 5-da.	$250
5 Stenos.—5 days	$240-$275
10 Typists—5 days	$175-$200
1-2 Yrs. College—No typing, will train, 5 days	$175
Mail Clk.—Lt. typing, 5 days	$175
2 File Clks.—5 days	$150-$175

For Immediate Results, Register With N. GAE DICKINSON
Atlanta's Only Exclusive Women's Agcy.

ACME EMPLOYMENT
547 HURT BLDG. MAIN 7521
Member of Georgia Association and National Employment Board

EXECUTIVE SECY., responsi. 5-da.	$300
SECY., dict. No S. H. 5-da.	$250
RECORDS CLK., will train on N. C. R., 5-da.	$180
SECY., No S. H., must type, smart and willing, 5-da.	$225
BOOKPR.—Gen. Ledger, d'town, some night work. Must be exp.	$325

No fee on following

BEGINNER TYPIST, 5-da.	$175
BILLING CLK., exp., 5-da.	Open

HELEN BAILEY
Suite 820—Forsyth Bldg., CY. 1711

STENO, auto exp preferred	$265
Steno., good s. h., 5-day	$250
Bookkeepers, D. E. P & I	$250
Cashier-Typist	$160-$175
Steno., Lt. s. h., 5-day	$200
Steno., beginner, West End	$175
Electromatic Typist, N. E.	$200
Typist-Clerk, (10)	$175
Dictaphone Typist, (5)	$175-$225
File Clerk, 18-21	$165
Comptometer Operator	$200

Many Other Good Openings. Contact

Aggressive Employment
1001 Ga. Svg. Bank Bldg. CY. 7001

STENO., light dictation, 2-girl office	$217
RECPT.-TYPIST	$217
AUDIT CLK., light typing, Buckhead	Sal. Open
CLERK-TYPIST, Chamblee.	Sal. Open
GEN. CLK. No typing, Chamblee	$151
TEMP. GEN OFFICE, light typing	Top Pay

BUCKHEAD-SOUTHERN EMPLOYMENT
275 E. PACES FERRY RD. CH. 4129
Also See SOUTHERN Downtown Ad

Blackwell Personnel

(4) SECT., 5-day. Sm. ofs.	$200-225
STENO. lt. S. H., 5-day	$200-216
BEG. SECT. D'town, 5-day	$180
CALCULATING Mach Oper., 5-day	$45 wk.
BILLING CLK., 5-day	$175-195
TYPIST, 5-day, no fee	$175-190

1515 Candler Building, MA. 7020
Member of Georgia Association

! ! GOOD JOBS ! !

BOOKKEEPER, 5 da.	$250 mo.
CLERK-TYPIST. Start	$200 mo.
2 STENOS.	$200-$250
FILE CLERK	$165 up
50 WAITRESSES	$75-$100 wk.
2 CURB GIRLS	$50 wk.
10 HOSTESSES..Meals plus	$40 wk.
5 SALESLADIES, com. plus	$35 wk.
CASHIER	$30 wk.

8 NORTH AVE., N. W. EL. 3622

1145 P'tree at 14th St.

File Clk. Trainee, 17-25, 5-day	$140
File Clk., 18-30, 5 days, exp.	$175
Typist—5-day, d'town	Up to $250
Bkpr.-Typist—Dr.'s ofc., 5-day	$200
Dictaphone-Steno.—(No s'hand)	$245
Calculator Opr.—5-day	$200

PLAXICO PERSONNEL. AT. 7591
"A Friendly Service"

National Employment Serv.

TYPIST-CLERK—Single, age to 35. Downtown. Hrs. 8:30 to 4:30. 5-day. Promotion. Salary approx. $200.

National Employment Serv.
304 VOLUNTEER BLDG. AL. 0461
MRS. BRICE, MRS. BLANKENSHIP

WEST END
EMPLOYMENT SERVICE

STENOS, SECRETARIES, CLERK—TYPISTS, BILLING CLERKS—Open
DICTAPHONE OPERATORS — Open
Our FEE Only 1 Week's Salary
847½ Gordon St., S. W. FR. 3928

Typist—Learn Ediphone	$180
IBM Biller	up to $250
NCR Bkpg. Mch. Opr.	$200
Calculator Opr.	$175-$200
File Clk.—18-25, no typing	$140

AAA NATION WIDE
918 GRANT BLDG. WA. 6112

GIRLS

WE have many splendid openings for high type office work. Stenos., Sectys., Typists, File Clerks, etc.

ABC AGENCY
3rd Floor, 300 Peachtree Arcade

Accredited Personnel

Temp. Steno.—Under 35; (2-3 months)	$290

205 Henry Grady Bldg. LA. 2056

HOOD EMP. SERVICE—CA. 8837-8
302 N. Main St. E. Point. V. Hood

MEDICAL PLACEMENT SERVICE
15 Peachtree Pl., N. E. AT. 8232

SARAH DARK, PERSONNEL
608 Grand Theater Bldg. LA. 1541

C. & S. EMPLOYMENT EXCHANGE
75½ HUNTER, S. W. LA. 0973

CAPITAL PERSONNEL
419 P'tree Arcade LA. 8086

NURSES—All types. Atlanta Nursing Service, EL. 3622. Open 24 hours.

The Private Employment Service
403-4 Chamber of Commerce Bldg.

Instructions—Female 58

TYPISTS WANTED FOR LINTON ABBREVIATED SHORTHAND CLASS NOW FORMING. LEARN IN ONLY 20 HOURS. FREE PLACEMENT SERVICE. FOR FULL PARTICULARS, CALL CRICHTON'S BUSINESS COLLEGE, WA. 9341. 359½ PEACHTREE ST., N. E.

Instructions—Female 58

BE A SECRETARY IN 6 WEEKS

WITH SPEEDWRITING SHORTHAND! More pay and a better job for you as a secretary in business or civil service. Speedwriting, the famous ABC Shorthand, taught from coast-to-coast.

Free Employment Service
Day and Night Classes
Long Term Payment Plan

Speedwriting Institute
170 PEACHTREE ST.
For Free Catalog
Call ALpine 7876 NOW

BE A CLERK-TYPIST IN 8 WEEKS

HUNDREDS of Clerk-Typists are needed in Atlanta. For secure, well-paying positions, learn typing, filing and general office work in just 8 weeks.

NO high school diploma required. Free lifetime placement service. Day and Night Classes. Diploma from Massey Business College. New classes every week.

Massey Business College
170 PEACHTREE ST.
Call ALpine 7876 NOW

AIRLINES need unmarried young women for interesting, well-paid positions as airline reservationists, communicationists and hostesses. At least H. S. grads. 17 to 34. Find out if YOU qualify. Interview by appointment only. Phone EM. 3461 (today) Miss Sybil Gillham, room 140 Biltmore Hotel. Airline Division, Central Schools.

THE COMPTOMETER SCHOOL
502 Standard Bldg. CY. 8266

Help Wanted—Male & F'mle 60

COMPETENT cost analyst and bookkeeper for small construction office. Work consists of payroll, cost, state and federal tax reports, accounts payable and receivable. Needed immediately. Reply in own handwriting. Goings Construction Co., 845 Mentelle Dr., N. E.

WANT middle-age man or couple for general work, in exchange for home and fair salary. Apply beginning Monday, Osborne and House Rd., Brookhaven. O. M. Durden.

ONE experienced credit collection manager. Good proposition to right party. Apply Hollywood Clothing Co., 114 Whitehall St., S. W.

EXPERIENCED soda fount and grill help. 4005 Peachtree Rd. Brookhaven Pharmacy, Brookhaven, Ga.

Teachers Wanted 61

SUPT. (40 teachers); coach, history, English, math, commercial, science, band director, librarian, home ec., girls' physical education, principal Jr. high (29 teachers); all grades. Southern School Bureau, Watkins Bldg., Decatur, Ga. DEarborn 7826.

WANTED — Experienced accordion teacher. Write S. E., 117, Journal-Constitution.

Situations Wanted—Male 62

TEACHER—3 years experience, Georgia Professional Certificate. Presently employed. Fields: Physical Ed., Social Science, Basketball and Football Coach. Desires change. S. G., 151, Journal-Constitution.

VETERAN—Age 36. High school graduate. Adaptable to most any kind of job. Consider part time or full. Have own car and A-1 references. AMherst 3990.

YOUNG VETERAN with 10 years' office experience in typing and shorthand desires position immediately. MAin 6567 mornings.

EXPERIENCED teacher. C-4 certificate, wants to make change. Prefer seventh or eighth grade. R. D., 39, Journal-Constitution.

BOOKKEEPER complete desirous of office position, payables, receivables, or payrolls. F. P., 94, Journal-Constitution.

CAPABLE young teacher wants interesting and profitable summer work. Free to travel. R. D., 38, Journal-Constitution.

CONSTRUCTION foreman. Experienced all kinds builders' construction. E. T., 132, Journal-Constitution.

YOUNG man wishes job, good references, sober, dependable, moderate pay. TE. 7706.

GENERAL clerk, age 32, will consider any type position. No car. DE. 5170.

Situations Wanted—Female 63

FOOD SUPERVISOR

CAPABLE of taking full charge wishes placement during summer months. Will consider permanent employment. A-1 references. T. B., 20, Journal-Constitution.

OUTSTANDING private secretary, 21, capable, efficient. General office and legal experience, dictation, 140 w.p.m., typing 50 w.p.m. Downtown, 5-day week, $275. AL. 5536 or AT. 0182.

EXPERIENCED purchasing agent, accountant and general office work. Minimum salary $300 month. Mrs. Crenshaw, MAin 2726 before 5:30 and EVergreen 7443 evenings.

GENERAL office, 6 years experience mill supply house, knowledge of calculator, dictaphone, purchasing billing and typing. AMherst 2554 after 6 p. m.

REFINED, settled widow housekeeper for working couple. No obj. to one child. AM. 8734.

EXPERT typing done at home. Deliver and pick up downtown daily. CRescent 7434.

EXPERIENCED PRACTICAL NURSE. ALPINE 3584.

CLERK-TYPIST, age 27, 5-day week. DE. 0208.

EXPERT typing done at home. VErnon 4177.

Sit. Wtd., Female, E. Agcy. 63-A

NURSES, all types. Also domestic help. Open 24 hours. EL. 3622. We deliver.

Help Wanted—Male (Col.) 64

Construction Workers

AGE 20-40 must be physically fit. 5-day, 40-hour week. Hourly rate plus weekly. Full time, permanent job. Free hospitalization, group life insurance. Paid vacation and other benefits. Apply Distribution Dept. office, Gas Co., 176 Caroline St., N. E., before 8 o'clock mornings.

LABORERS NOT AFRAID OF WORK TO LEARN SEMISKILLED AND SKILLED JOBS. INSIDE WORK. CHANCE FOR ADVANCEMENT. SOUTHERN WIRE & IRON WORKS, 441 Memorial Dr., S. E.

2 CURB MEN, experienced and settled, under 35. Excellent salary and tips for good men. Apply at once. The Pickrick, 891 Hemphill Ave., N. W.

EXPERIENCED dry cleaner or will train young ambitious man. Bob's Individual Laundry & Dry Cleaning Co., 2257 Peachtree Rd.

EXPERIENCED service station porter. Starting salary $37.50 week. Apply Amoco Service Station, 3050 Peachtree Road, N. E.

COOK and kitchen men, willing workers. Good, steady job, 6-day week, good pay. Apply to Chef, Dixie Hunt Hotel, Gainesville, Ga.

DISHWASHER, EXPERIENCED
Evans Inc., 798½ Peachtree St.

WANTED at once, service station porter. Must be experienced. Apply Firestone Store, 3013 Peachtree, N. E.

FIRST-CLASS man for meat market. Starting pay $50 wk. Must have references. Apply 221 Forrest Ave.

WANTED—Short order cook. Lunch only 2 hours. Little Italy Restaurant, 201 Carnegie Way.

LUMBER stackers wanted. Apply M. Wold Flooring Co., 2135 Lawrence Ave., East Point.

EXPERIENCED service station porter. Good salary and hours. 980 Ponce de Leon Avenue.

CURB boys, kitchen help. Apply in person. Yellow Jacket Inn, 305 North Ave., Northwest.

DELIVERY boy with motor for delivery. Peachtree Road Pharmacy, Brookhaven.

EXPERIENCED curb boys wanted. Must be over 21. Salary. CR. 3153.

EXPERIENCED wrapper, presser, $40 week. Exchange 2008.

Employment Agcy.—Male 64-A

100 SERV. STA. PORTERS, Short Order Cooks, wool presser, fry cooks, roast cooks, truck drivers, dishwashers, bus boys wanted at once. Salary up to $75 week.
8 NORTH AVE., N. W. EL. 3622

Help Wtd.—Female (Col.) 65

EXCELLENT permanent position to live in for reliable settled woman. Must like children. Have recent references and health card. Thursday, every other Sunday off. $24 week. Private room, bath. FXchange 5744.

WANTED experienced silk finisher. Highest quality work only. Excellent working conditions, 40-hr. week. Top pay. Custom Cleaners, 169 Courtland St., N. E.

NURSEMAID—Live in. Every Sunday all day and Thursday afternoon off. Stay on 3 nights week. Health card. References. $20 week. EMerson 3602.

EXPERIENCED nurse for 3 children. Must live on. Off all day Wednesday, every other Sunday. Health card, references. $23. CHerokee 2761.

SILK FINISHER

FOR immediate work. Excellent working conditions. Lakewood Cleaners, 1649 Jonesboro Rd., WA. 1996.

WANTED—Experienced weaving apparel operators. 5-day week. Joe May Cleaners, 552 Ponce de Leon Av., N. E.

EXP.—MAID—NURSE
MUST live in, salary $100 month. Good references necessary. CH. 7314.

NURSE-MAID—Must be experienced with children, general housekeeping; live on or 3 nights. ATwood 0106.

GOOD cook and general housekeeper. Live on, nice room, good salary. References. Call CHerokee 5045.

2 RELIABLE workers for poultry department. Apply Tennessee Egg Co., 188 Spring St., S. W.

WANTED experienced silk finisher for small dry cleaning plant. 574 Ponce de Leon, N. E. EL. 6106.

GIRL to press handkerchiefs. Experience not necessary. Apply Clarke Laundry, 1107 P'tree St., N. E.

DEPENDABLE and reliable maid live in. Experienced cook, over 35. Top salary. VErnon 3326.

Help Wtd.—Female (Col.) 65

WANTED—Experienced silk finisher. Apply Sportsman Cleaners, 530 West Fair, Southwest.

EXPERIENCED maid, 5 days, 2 nights on. References, health card. CHerokee 1752.

MAID-LAUNDRESS—Monday and Friday. No cooking. CRescent 7239.

MAID for day work or ½ days. 1012 Piedmont Ave., after 9:30 a. m.

NURSE-MAID, 5½ days. Health card. Ref. AT. 0191.

Employment Agcy.—F'm'le 65-A

100 MAIDS, cooks, day workers, salad girls, waitresses, spotters, wool pressers, checkers, dishwashers, shirt operators, elevator operator wanted at once, salary up to $50 week.
8 NORTH AVE., N. W. EL. 3622

Help Wtd.—M. & F. (Col.) 66

WOOL finisher, experienced on men's and women's clothes. Apply Stipe Cleaners, 114 E. John Wesley, College Park.

FARM COUPLE—Wired house, garden, wages, shares. Storer, AL. 8551.

Help Wtd. M&F E. Agcy. 66-A

Cooks, Porters, Chauffeurs
Maids, Day Workers
MRS. HOLLIDAY, AL. 8487
14 Wall St., Downtown

CALL US for porters, maids, waitresses, chauffeurs, truck drivers, any type of work. 231 Auburn, N. E. AL. 8176.

COLORED couple, live on lot, $200 month plus all expenses.
8 NORTH AVE., N. W. ELgin 3622

PIONEER EMPLOYMENT
214 GRAND THEATER BLDG.

Sit. Wanted—Male (Col.) 67

EXPERIENCED all-around cook. Open for boarding house, family or resort work. Address Willie Staton, R-819 Juniper St., Atlanta, Ga.

EXPERIENCED truck driver desires work. Good references. WAlnut 2261.

Sit. Wtd.—Female (Col.) 68

EXPERIENCED maid. General housework, laundry. Wants 5 days. References. Exchange 3000.

IRONING, cleaning, Mondays, Tuesdays, Wednesdays and Fridays. LA. 1820.

EXPERIENCED cook-maid. 5 days, references. Bell, AM. 7629.

EXPERIENCED maid wants 5 days. References. DIxie 1493.

RELIABLE COOK—Experienced. AMherst 2695.

NURSEMAID, reg. or part-time work. WA. 6291.

Sit. Wtd., F'm'le, E. Agcy. 68-A

FOR DOMESTIC PRACTICAL NURSES AND ALL TYPES COLORED HELP, ELGIN 3622. 24 HRS.

FINANCIAL

Business Opportunities 70

THRIVING DAIRY BUSINESS

ANNUAL net profits of more than $20,000. Can be greatly expanded. Business, cattle and equipment only $30,000. Purchaser may lease or purchase pastures, barn and 5 good houses.

Please Phone for Appointment
Exclusive, DE. 2519; Res. DE. 9915
GRADY DUFFEE—Realtor
Suite 100 Rutland Bldg., Decatur

$275 MONTHLY

SPARE time (1 hour weekly)—Would be the profit from 25 new-type fivecent merchandise vendors in this area if they emptied and required refilling only once each 8 weeks. No selling. To qualify for opening as owner-manager you need references, car, $395 to $995 cash, secured by inventory. No merchandise to buy now as sufficient merchandise to return full investment is supplied with dispensers. Write, give phone, box. T. B. 156, Journal-Constitution.

FOR SALE—Profitable, established unencumbered super-type Furniture Store and Showroom doing $762,448 rapid turnover volume with over 80% Cash Sales. Inventory $136,776. Total floor space 71,876 sq. ft. Ground area 31 acres on three paved thoroughfares and railroad. Location, Jackson, Miss. Terms Cash. Contact Carl McMurry, Jackson, Mississippi.

4-LANE STATION LEASE EXPIRING

$100,000 MOTEL to be constructed next door, per active defense area section 6 mi. north of Marietta. Almost 60% loan available. 150x200 ft. lots, building has extra space for Allatoona and Acworth lake traffic. McNeal, 8-2651, or CH. 0785 res.

Kennesaw Land Ins. Co.
114 Roswell St. Marietta, Ga.

AUTOMATIC LAUNDRY

EXCELLENT NORTHEAST LOCATION IN LARGE SHOPPING CENTER. ABSENTEE OWNERSHIP. MUST SELL QUICKLY. NEED CASH FOR OTHER BUSINESS.
C. RICHARD TOMLIN
EX. 4636. EVENINGS CH. 0353

BE INDEPENDENT

ONE of the most sensational vending machine offers of our times. Man or woman needed to own and service a highly profitable route of vending machines. Requires small investment to get started. Write, giving phone number, etc. S. T. 86, Journal-Constitution.

CHATTANOOGA HOTEL

34 ROOMS, 12 priv. baths. Long lease, rent $200. All furniture, furnishings and lease, $3,850. Quick sale.

Barfield Bros. WA. 5095
1091 Euclid Ave.

GROCERIES—GAS

ATTRACTIVE LIVING QUARTERS. Long establ. in prosperous, growing community. Profit over $500 mo. Business can be greatly increased. Good stock and equipment included. A money-maker just waiting for you at low $3,300. AM. 8332. RA. 8331.

A GOLDEN OPPORTUNITY

A BRICK store complete with fixtures and stock. A cafe adjoining store. One 5-rm. house made into duplex. On transp. A going grocery and market. Business plus income. Mr. Simmons, AM. 5711. EX. 4736.

J. FRED MILLER CO., Bkr., E. Pt.

FOR SALE—By owner, one of the finest little grocery & Grill in the Northeast Section. Very well equipped with stainless steel. Plenty of stock and the best of location. Excellent business. Phone CYpress 9930, or see Roy Wilson, 1120 Euclid Ave., N. E., for details and information.

Administrator's Sale

DRUG STORE, soda fount, fresh new stock and fixtures. 1368 E. Mercer Ave., East Point. Rented $25 per mo. If purchaser rents store. Telephone RA. 7044 or CA. 1108 or LA. 5626.

GAS STATION—GARAGE

PRIVATE lease. Well located S. W. loc. Parking for 30 cars. Average $5,400 monthly bus. Grand opportunity at only $6,500; $2,500 cash. AM. 8332. RA. 8331.

Restaurant—Open 6 Days
GOOD INCOME

FAVORABLY known N. E. loc. Beautifully decor. Because of owner's illness will sell to responsible parties for small down paymt. AM. 8332. RA. 8331.

FOR SALE—Well equipped dry cleaning plant located in Columbus, Ga. Doing good business. Fort Benning near. Reason for selling, illness. Reasonably priced. Write Box 1153, Columbus, Georgia for particulars.

FOR sale or lease: lumber business in Northeast Ga., all-electric planing mill. Vance Planer, storage yards and buildings. Ready for operation. Ideal retail or wholesale yard. V. P., 261, Journal-Constitution.

FROZEN custard drive-in. Cones, sundaes, shakes, barbecue, grill. Ideal location. Modern equipment. Gross over $500 last week. Reason starting. $2,800 will handle. 3136 Glenwood Ave. after 12 noon.

$500 CASH

BALANCE TERMS—Nice grill and ice cream parlor. Located in Lakewood Heights. A real setup. FR. 1435.

$1,250 DOWN

GROCERY, KIRKWOOD. Low overhead; wonderful opportunity. Act fast. WA. 9795; res., LA. 2264.

MAN to sell small cooking, refrigeration units direct to consumer. Good, sound proposition to individual with $500-$1,000 investment. S. G., 150, Journal-Constitution.

SOUTHERN Shop Lunch, 788 Windsor Street, Southwest. Doing good business. 5 days week only. Owner wants to retire. Will give long lease on building. See me at once.

BEST location on 41 Highway. 5-pump service station. Doing good business. Living quarters. Will rent on percentage basis. For appointment, Calhoun 9126.

WELL established grocery store-filling station combination, near North Fulton Park. Terms can be arranged with small down payment. CH 2916 or CH. 4622.

RESTAURANT MANAGER needs job bad. Will consider leasing or buying small place, using 2 beautiful 4-grave lots in Westview as cash payment. DI. 6632.

HOTELS, Tourist Courts, Residential and Business Properties. Business Opportunities. Childs and Co., Brokers. 309 Five Ivy Bldg. MA. 5777.

TRANSFER and Furniture Co. App. $1,000 mo. profit. Will sell ½ interest for $8,000 or all for $14,000. J. B., 139, Journal-Constitution.

GROCERY STORE for sale with groceries, stock and fixtures. Agree on price. Good parking place. Good lease on building if desired. DEarborn 9802.

SERVICE STATION

HIGHWAY 42—Nice living quarters. Inventory price. FR. 1435.

MUST SELL—Due to ill health, restaurant, beer license; doing good business. Marietta St. N. W. Call LAmar 9348, or res. ELgin 5184.

GA. AUTO COURT AND GRILL—8 units, 6 miles south of Atlanta on new and old Highway 41 and 19. Terms.

CAFE

WELL equipped, doing good business. Owner. Call ELgin 3900 or EL. 9557.

Business Opportunities 70

NICE neighborhood grocery for sale by owner. Stock and fixtures. Bargain. Reasonable rent. CRescent 1784.

COMPLETE dry cleaning plant, some laundry. Three trucks. Pick up station. Call WA. 9991.

DRIVE-IN Grill, Bankhead Hwy. Wonderful layout. $3,500. VE. 5257, WA. 9165.

COMPLETELY equipped grill for rent. Monroe Rlty. Co. WA. 9991. 83 Ivy.

Coastal Hwy Tourist Courts, CH. 2168 Wade Browne, Bkr., 316 P'tree Ave.

HOTELS, TOURIST COURTS

RALPH BOYD, Broker, Candler Bldg.

DRUG STORE, $17,000. Profits over $10,000 yr. LA. 4783. MA. 6493.

MODERN grocery, $1,500, or will sell fixtures separately. CY. 9993.

Business Opp. Wanted 71

LINE of merchandise or service to augment revenue of small well-located TV and appliance store. F. P., 42, Journal-Constitution.

CASH BUYERS FOR YOUR BUSINESS OR HOME. WA. 9795.
LEWIS RIDLEY RLTY. & Ins., 83 Ivy

Money to Loan 72

LOW COST LOANS

COMPARE the figures shown below and come borrow enough to pay all your debts and get some cash for other needs.

ANY AMOUNT UP TO $1,500.00

12-Month Loans		18-Month Loans	
Loan	Pay Per Month	Loan	Pay Per Month
$100	$9.58	$500	$34.03
200	19.17	700	47.64
300	28.75	1,000	68.06

Payments Shown Above Are All

NO EXTRA charges for investigation, recording mortgages, insurance, or anything else. All borrowers' lives insured without extra charge. Loans on furniture, cars, diamonds, co-signers, etc.

CHAS. R. HARTSFIELD, INC.
61 Poplar St., N. W., Between Forsyth and Broad

¼ block from old postoffice. LA. 8046
26 years lending to the people of Atlanta

EMERGENCY LOANS
$50 to $2,500
WE SPECIALIZE
IN QUICK SIGNATURE LOANS
Local Loan & Thrift Corp.
"To Be Sure — See Local"
72 Forsyth St., N. W. AL. 7631

SAVE
MONEY AND TIME
On Signature Loans At
Credit Finance & Thrift Co.
89 Cone St. AL. 8424

LOANS $20 TO $2,000
COMMUNITY LOAN & INVEST. CO.
218 Grant Bldg. WA. 2046
Five Atlanta Offices

MONEY while you wait — AUTO LOANS, General Acceptance Corp., 520 W Peachtree St., N. W. EL. 7501.

LOANS—$50 to $1,500—Easy Terms.
SOUTHERN SAVINGS BANK
6 Pryor St., S. W. LA. 8651

QUICK auto loans, front-door parking at Midland Finance, 337 W. Peachtree.

Employees Loan & Thrift Corp.
35 Marietta, N. W. WA. 5169

AUTO LOANS—AL. 0795
Delta Loan Co., 332 W'hall St., S. W.

SEABOARD FINANCE CO.
12 Pryor St., N. W. WA. 5771

VICTORY LOAN CO.
284 Spring St., N. W. — LA. 0841

UNIVERSAL AUTO FINANCE CO.
197 Spring St. LA. 0681

TRI-CITY LOAN CO., AUTO LOANS
805 S. Main St. East Point, Ga.

QUICK LOANS. Call WA. 2756. SOU. DISCOUNT CO., 220 Healey Bldg.

Loans on Real Estate 73

COULD YOU USE CASH?

I WILL BUY YOUR 2ND AND 1ST MORTGAGE REAL ESTATE NOTES. MR. PEEVY CH. 1225.

FUNDS AVAILABLE
FIRST AND SECOND MORTGAGES.
EMPIRE RLTY & MORTGAGE CO.
354 PEACHTREE ST. MA. 6000

IMMEDIATE answer on all applications.

GEO. A. CAMPBELL, BKR.
MAin 6938 802 Grant Bldg.

FIRST AND SECOND mortgage loans. Improved properties. Fulton, DeKalb. E. A. Haas, 22 Marietta. WA. 3901

1ST OR 2D Rlty. Notes. Geo. T. Northen, LA. 5486. 328-9 Grant Bldg.

LOANS subacreage, improved lots, quick action. WA. 0621 Ralph B. Martin Co.

$1,000, $1,500, $2,000, $2,500 1st loan on real estate. 6%. DE. 1387.

LIVESTOCK-POULTRY—

Livestock

SHETLAND PONIES

SPOTTED mare, colt by side; 2 small mares, gelding, bridle and saddle. Safe for children. Bargain, 1300 Briarcliff Rd., VE. 1608.

TWO CATTLE SALES WEEKLY
TUESDAYS AND THURSDAYS
RAGSDALE-LAWSON COMM. CO.
NATIONAL STOCKYARDS, Atlanta

ONE registered walk-trot gelding, three registered Tennessee walking horses. All 4 years old this month. Call nights, DEarborn 8269.

SAANEN milk goat for sale. Giving 1 gallon daily. $50. P. B. Beisill, Route 1, Jonesboro.

SADDLE HORSE FOR SALE
EXchange 1224

FOR top quality dairy cows, call DAN AUSTIN JR., DE. 4976.

Poultry

95 TRIPLE-A white Leghorn pullets, now laying. $1.75 each. DEarborn 5807.

Dogs and Puppies

ENGLISH BULLDOG—Brindle, white marking; male, 15 months, champion stock. Registered. Wonderful pet. Owner moving. EXchange 2692.

A. K. C. registered boxers, 7 weeks old. Unusually good stock, 30 champions in pedigree. Four males left. 1562 Clairmont Circle, Decatur.

COLLIE PUPPIES—AKC registered. Males and females. Distemper shots, wormed; fine blood lines. FAirfax 1222.

DACHSHUNDS—Purebred and registered. PUPPYTOWN, 149 Forsyth St., S. W.

COCKERS, Collies, Pekingese, Chihuahuas, short-haired Terriers, Spitz. DE. 0392. 466 Ridgewood Rd.

AKC litter, six adorable blond Cockers. Healthy, fine blood lines. Ten weeks. Reasonable. CR. 5702.

BOXER—Male, fawn, 18 months. AKC. $75. Chalet Aurora Kennel. DEarborn 9964.

BEAUTIFUL registered Cocker puppies. Stud service. Grown females to lease. FAirfax 6465.

BEAUTIFUL wire-haired terriers, dewormed, distemper shots. Reasonable. CR. 4737.

COLLIE and Cocker pups of dis. Also studs' service and boarding. RAymond 4692.

BEAUTIFUL collie puppies for sale. DEarborn 3903.

Cats, Kittens, Pets, Game

PARAKEETS (love birds), supplies, equipment. Free catalog. Ship anywhere. C. B. Boatenreiter, 341 North Highland, Northeast. WAlnut 9542.

TURKEY poults, peafowl, pheasants, bantams, pigeons, rabbits, goslings. 2956 Buford Hwy.

YOUNG PARROTS. Also Pekingese and Toy Manchester dogs. DEarborn 1907.

QUAIL—Eggs, baby quail, J. B. Clyburn, 223 Altoona Pl., S. W. RA. 5578.

FOR SALE—Siamese kittens. FAirfax 1467.

Feed and Supplies

DOG FEED, supplies. Hastings Kennel Shops, 93 Forsyth St., S. W.; 434 Marietta St. N. W. WA. 9464.

MISCELLANEOUS

For Sale—Miscellaneous 82

SPECIAL
ALL NEW
Sinks—Water Heaters
YOUNGSTOWN SINKS

48-in. Jet Power dishwasher...$314.95
42-IN. sink and cabinet complete $79.95
54-IN. sink and cabinet complete $109.95
66-IN. sink and cabinet complete $149.95
30-GAL. Rheem water heater...$47.50
CLOSET combination, 1st grade..$23.95
LAVATORIES 20x18 .....$11.25

WE MAKE complete plumbing installations for reasonable additional charge.

No Down Payment—Easy Terms
Perry Plumbing Co., Inc.
1504 DeKalb Ave., N. E.—EV. 1776

25 FT. PLASTIC
WATER HOSE
$3.19 Each

Air hose and belting—all sizes.
210-pound Shingles ....$5.95 Per Sq.
Brick Siding .....$3.75 Per Roll
Paint .....$1.95 Per Gal.

9x13 12-LT. WINDOW
$4 PER WINDOW

PLUMBING—Doors inside and outside. Screen doors and windows at real savings. SLAT porch shades.

JACOBS SALES CO.
WA. 2876 45 Decatur St. WA. 9538

Used picks and mattocks.....$1 ea.
New apt.-size gas range $39.95
Armstrong Quaker floor covering, all sizes, cut to order at no extra cost...13c sq. ft.
9"x9" Armstrong asphalt tile....6c ea.
8¾"x8¾" Armstrong lino. tile.10c ea.
9"x9" Goodyear rubber tile.....29c ea.
9'x12' Linoleum rugs.....$5.95

CASH OR TERMS
Gate City Furniture Co.
163 WHITEHALL ST., S. W.

BRAND NEW PLUMBING
COLORED LAVATORY and toilet comb. both complete $64.95
TOILETS, new style, guar. $19.95
WASH BASINS $6.95
SINKS dble. basin, A quality ..$11.95
OTHER SINKS from $3.95
COMPLETE 3-PC. bath sets..$117.85
BUILDERS HARDWARE CO.
172 Decatur St. S. E. MA. 9814

GOOD SEASONED OAK FENCE POSTS

4x4 6 ft. 65c
4x4 7 ft. 75c
4x4 8 ft. 85c

Williams Bros. Lumber Co.
934 Glenwood Ave., S. E. DI. 4661

NEW R. I. tubs, $48 up; W. D. toilets, $19.95; used tubs, $18.50 up, lavs., sinks, water heaters. We buy used plbg. SUPERIOR PLUMBING SUPPLY CO. 550 Piedmont Ave., N. E. VE. 1689.

For Sale—Miscellaneous 82

New Office Furniture

LOWEST prices in city. Low overhead, no outside salesmen. Compare our prices before buying.

Bryan Office Furniture Co.
73 Ivy. N. E. WA. 6331. CY. 1349

STEEL STOCKROOM COUNTERS. Steel In Two Sizes: 60"x30" and 72"x30." Grey Finish Large Storage Space Underneath. These Cabinets Are Priced At $37.50 and $47.50. Each In An "AS IS" Condition. Limited Lot To Be Offered. HORNE DESK & FIXTURE CO. 57 Pryor Street, N. E.

KITCHEN CABINETS
SINK, WALL, BASE CABINETS
Plastic and Linoleum Tops
GOOD BUY ON FACTORY SECONDS
SATURDAY ONLY—9-4—Mr. Bailey
DEL-MAR CABINET CO.
2865 Gordon Rd., S. W. RA. 2171

WELL pumping sytem, complete, $100. EX. 1952.

GOING out of business. Complete store fixtures. Suitable for men or ladies shop. Must be sold at once. Wall cases with glass doors, floor cases, slack rack. Paris, 42 Forsyth St., N. W. MA. 7167.

HEARING AID FOR SALE at less than half price. Latest model A 17 Acousticon. Works fine, practically new. Only reason selling, needing the cash. P. O. Box 1078.

DUNCAN PHYFE sofa, $125. Used gas ranges, refrigerators and washers, $10 up. Two 6 ft. show cases, $35 each. 4 counters, $10 each. ELgin 7276. Dlr.

BOAT PLYWOOD. 14, 16-ft. lengths
PLYWOOD—ALL KINDS
WILLINGHAM LUMBER CO.
2114 Piedmont Rd. VE. 5357

BABY bathinet, $7; bassinet, $3; satin comfort (never used), $3; car seat, $1; coffee table, $4; lamp table, $3. RAymond 1305.

CASH registers bought, sold, repaired. Adding machines, new and used. H. B. Nash, Inc., 90 S. Pryor. MA. 1742

NEW bath sets comp.....$117.50
SUPERIOR PLUMBING SUPPLY CO.
550 Piedmont Ave., N. E. VE. 1689.

NEW PIPE—ALL SIZES CHEAP
83 Cain, N. E. WA. 6677

RESTAURANT equipment of all kinds. Fixture Sales Co. New location, 321 Edgewood Ave., S. E. WA. 2469.

3-PIECE bathroom set, $79.45. Well pumps, very cheap. Trader Ralph's, Buford Highway, Duluth, Ga.

HARTSFIELD'S ARMY STORE, TENTS, COTS, TARPAULINS, SADDLES. 97 S. PRYOR. AL. 0377.

NEW WATER HEATERS, ELEC. AND GAS, $25 UP. RAILROAD SALVAGE. MA. 2741.

SACRIFICE complete hat-cleaning dept. Must be sold at once. Paris, 42 Forsyth St., N. W. MA. 7167.

NCR checkout register, like new. Cost $1,330. Sacrifice $975. CY. 9660, 8 a. m. to 8 p. m.

WILL TRADE you something you want for something you don't want. We also buy. CH. 3125.

ALMOST NEW northern back muskrat fur coat. Let cut style, ¾ length, $700. ELgin 2239.

NEW USED fixtures, Hotel and Rest. Supply Co. 382 W P'tree, WA. 7451.

FISH BAIT—Spring lizards, crickets, worms. 2410 Stewart, corner Peg Dr.

STEEL CLOTHES LINE POSTS, $7.50 PR. FA. 4765 ANY TIME.

CREOSOTED FENCE POSTS
5' 7", 65c; 8', 85c. FA. 5968

CLOTHESLINE POSTS, priced $7.19. On sale, $3.95 each. EM. 6224.

WO bicycles, one $20, one $24. Practically new. EVergreen 4328.

SINGER tailoring machine. $88. 252 Peachtree Arcade. LA. 0810.

20-INCH window exhaust fan; 9-piece Kolinsky fur. VErnon 9745.

BABY buggy, bed, high chair, training chair. $15. EMerson 1548.

NICE commercial refrigerator. 3x8½x7. Reasonable. BElmont 6117.

PRACTICALLY new binocular medical microscope. ATwood 8266.

DOORS, windows, screens. 612 North Ave., N. W. MAin 1107.

BABY bed, youth bed, fur coat, size 10. FRanklin 2765.

BARBELLS, 430 lbs., 2 bars, handles, Kaldan. DE. 5170.

Household Goods 83

LOOK FOLKS

WE DON'T meet competition, we make it. Check these door crashing values.

200 Duncan Phyfe chrome dinette suites at $49 value $100; seconds, $59 and $75. No sag spring bottom decorator chairs.

ALL-WOOL, 2-ply twist carpets and rugs, $11 yd. value, $6 yd.; slight seconds.

500 METAL BOLDING chairs, suitable for church, schools, clubs, $3.25 each.

100 INNERSPRING mattresses, $40 value, $25.

100 IMPORTED and domestic lamps, 30% off.

TELEVISION, automatic washers, Refrig., gas stoves in crates, 30% and 40% off.

WE CARRY a complete line of new furniture and appliances at rock bottom prices, come in and see us.

BROCK FURN. CO.
288-292 Decatur St. AL. 3366

SALE—NEW FURNITURE
PRICES SLASHED IN HALF

5-Pc. Mah. Bedrm. $58.85
5-Pc. Bookcase Headboard Br....$94.85
5-Pc. Bookcase Headboard Br....$120
5-Pc. Dining Room, Mah.....$60.95
5-Pc. Chrome Dinettes.....$37.50
3-Pc. Chrome Dinettes.....$28.88
Sofabeds $45.95
Dropleaf Tables, Mah., Maple..$29.00
Hoover Vac. Cleaner, 1-yr. guar.$22.95
Gas Stoves $59.50

REFRIGERATOR SPECIALS
$489.95 Servel, 11-ft., 2-dr..$338.65
$349.95 Servel, 8-ft.....$238.40
$249 Servel, 6-ft.....$168.40
PRICES also slashed on 1952 TVs, ranges, refrigerators, washers and rugs.
OPEN 'TIL 9 P. M. EVERY NIGHT
HOGWOOD FURNITURE STORE
262 Peachtree AL. 8592

WE DO IT AGAIN

BARGAINS galore. 6-ft. Frigidaire refrigerator, $139.95; 6-ft. Hotpoint refrigerator $139.95; 11-ft. Hotpoint refrigerator $239.95; 11-ft. Hotpoint refrigerator (double door) $379.95; automatic Hotpoint washer $249.95; 11-ft. Hotpoint freezer $299.95; 20-inch Sylvania Halo TV $345; 17-inch TV console $209.95.

Many others, all new, some floor samples, fully guaranteed, 10% down, 24 months. Open nites 'til 9 p. m.

FREE—Fresh river cut fish dinner with every purchase.

RIVERVIEW ENTERPRISES
Barnett's Center at New Bridge
2456 U. S. 41-W. Hwy., Bolton

3-DAY SALE

Kaiser Dish Washers
Were $209.95 (Floor Samples)
CASH ONLY .....$60!

HIGH'S
WHITEHALL AT HUNTER

YOU WIN—WE LOSE
IF YOU PAY CASH

WE NEED space. Closeout floor samples. Bendix washers and ironers, Ironrite ironers, Youngstown dishwashers, sinks and cabinets.

DEAN MARTIN APPL.
EL. 3628. 693 Blvd.-P.deL. AT. 2114

SEWING MACHINES

REBUILT Singer portables, $29.50. New electric portables, $59.50. Liberal trade-in on old machine. Write or call for free home demonstration.
AMERICAN SEWING MACHINE CO.
96 BROAD ST. S. W.
CY. 7754

We Buy Old Sewing Machines

BEDROOM suite, $59.50; soft bed suite, $89.50; kitchen cab., $29.50; bed glider, $59.50; metal chairs, $5.95; chests, $12.95; cedar chest, $47.50. Special cash discounts. Easy terms.
ATLANTA FURNITURE CO.
152 Whitehall St., S. W., WAlnut 9295

DIRECT FROM OUR FACTORY
ABOUT HALF RETAIL PRICE
CHROME DINETTES, living room and bedroom suites, occasional chairs, booths, bars, stools, porch and yard furniture.
WILLIAMS MFG. & DIST. CO.
Forest Park, Ga. FA. 5062

USED APPLIANCES, GUARANTEED

1—MAYTAG washer $69.50
1—LAUNDERALL Auto ...$129.50
1—Whouse Elec. Range $89.50
RHODES FURNITURE CO.
Peachtree at Harris

WONDERFUL VALUES

USED electric ranges, refrigerators and home laundry equipment. Reconditioned, guaranteed. Terms GEORGIA POWER, 83 ALABAMA STREET between Whitehall and Pryor. WA. 6121.

3 COMPLETE rooms furniture; 7-piece living room, 7-piece bedroom, and 93-piece dinette; total 107 pieces. Easy terms. Only $275.
MYERS-DICKSON
153 Whitehall WA. 8435

1 BRAND new Norge Refrigerator .....30% discount
1 BENDIX Washer, guar. $75
LAUNDERALL Washer, guar., $59.50
BRAND new Servel Refrig. $160
OKARMA'S 2293 P'tree Rd. VE. 9697

SACRIFICE Sealy box springs and mattress, used two months, $37.50 each. New English Chippendale wing chair, half price. Antique marble-top chest, $85. Easy terms. Sunday, EXchange 3705; week days, AMherst 0143.

USED 8-foot G. E. home freezer. Excellent condition. Special price, $280.

EUBANKS APPLIANCE
604 Main St., East Point CA. 8824

SEWING MACHINES

EXPERT repairing on all makes. Guaranteed services. Replacement parts. AL. 5192. Nari's Sewing Center, 72 Ga. Ave.

RANDY SPECIAL

NORGE gas range. Excellent condition. $59.95. Terms if desired. 977 Peachtree St., EM. 2701. Open 'til 9 p. m.

New Furniture, ⅓-½ Off

LAMPS, rugs, appliances. Apt. 227 10th St., N. E., at P'mont Pk. AT. 1074.

GE refrigerator, in excellent condition. $59.95. Terms if desired.
ADVANCED REFRIGERATION, INC.
394 Spring St., N. W. WA. 9661

USE
JOURNAL-CONSTITUTION
WANT ADS FOR RESULTS

Household Goods 83

USED WASHERS, $20 UP

MAYTAG SALES & SERVICE
938 Gordon St., S. W. RA. 4192

Cotton carpet .....$4.98 sq. yd.
Platform rocker $29.50
Air-Conditioner $99.50
Southern Sales Co., CY. 1237

BEDROOM suite, mahogany. Early American, $127; kitchen cabinet, 2-piece, $9.70; dresser with nice mirror, $8.70. CHerokee 7815.

ABC WASHER, $35; 2-door Frigidaire refrigerator, floor model, special price

Apartments—Unfurnished 115

HOLMES APT. $47.50

1-BEDROOM, living-dining combination, kitchenette, electric stove, refrigerator. Storage closet.
IMMEDIATE OCCUPANCY
EM. 3190 N. W. Atlanta

LOVELY 2-BEDRM. APT.

LARGE living rm., full-size dining rm., 2 bedrms., large closets, furn. kitchen. beautiful hdwd. floors. $95. Rock Spring Estates, Off., VE. 7338
1374 E. Rock Spring Rd.

SOUTHWEST SECTION

2-BEDROOM APTS.

$60 and $70 with dining area, $82.50. On transp., close to schools, shopping, etc. MARKAN REALTY CO., FR. 1491, AM. 9877.

557 COURTLAND ST., N. E.—No. 4. L. rm., bedrm., k'nette and bath with utils., stove and refrig. furn. $51.75.

C. G. Aycock Realty Co.
151 NASSAU ST., N. W. WA. 2114

BRAND NEW
TWO bedrooms, near trans. and stores; stove, refrig. furnished. $85 mo. DE. 2534.
FORKNER REALTY CO.
AVONDALE ESTATES, GA.

PEACHTREE HILLS section. Attractive 2nd floor apartment. Living room, bedroom, kitchen and bath. Stove, refrigerator, water furnished. Ample closet space. $75. Refined couple. EMerson 300.

630 HUNT STREET, N. E. Just off Ponce de Leon. Efficiency apt. Utilities furnished. $65.00 per month.
THE GARLINGTON CO., BROKERS
200 P'TREE ARCADE MA. 6213

P'TREE HILLS APTS.

APPLICATIONS taken in person for 3-rd-floor, 2-bedrm. apts., $85 and $90. Adults only. 2278 Virginia Pl.

EAST ATLANTA—2 large rooms, kitchen, private bath, Venetian blinds; gas heaters, hot water; on trolley line, near shopping center. Couple. $55. CYpress 8840.

DECATUR

4-ROOM apartment, newly decorated. Available now. Adults. $75. DE. 1387.

128 RAWSON ST., S. W.—2 rms., hot and cold water, pri. bath. $28.75.

NEAR TECH—2-rm. efficiency unit. $50. Gifford Rlty. Co., WA. 3065

BUCKHEAD—Paces Ferry Road, N. E. 4-rm., 1-bedrm. apt., garage. In quiet, modern bldg. Adults. $85. CH. 4083.

M. C. Parsons, Agt., Grant Bl. WA. 1603
Efficiency, Juniper St. $37.50
4 Rms., Juniper St. $75
WALL REALTORS EL. 8871
322 PONCE DE LEON AVE., N. E.

PONCE DE LEON-Kennesaw. Northeast, lovely sun parlor, living room, bedrm., combination kitchen-dinette, bath. Settled adult. VErnon 6362.

3-ROOM apartment, redecorated, walking distance of airport. Stove and refrigerator, $65 month. All utilities furnished. Adults. CAlhoun 1654.

CONVENIENT Fort McPherson. Sublease large 2-bedroom apartment. Stove, refrigerator, water furnished. $85. 1982 McClelland Drive, Southwest.

225 RAWSON, Southwest. Adults. 2 newly decorated large rooms, private bath. Lights, hot water furnished. $8 week. DEarborn 7682.

TERRACE apt., unfurnished, $35 mo. Unfurnished rooms.. 2 rooms very nice, $39 month, utilities furnished. 230 Alexander St., N. W.

ATTRACTIVE 4-room apartment. Stove, refrigerator, private bath. Venetian blinds, water, lights furnished. DEarborn 7338.

38—12TH STREET, Northwest, 3 rooms, stove, refrigerator, all utilities furnished. $60.25. Apply Apartment 4.

MORNINGSIDE — Spacious, cool, 3-room terrace apartment. Stove, refrigerator, blinds, heat. $75. ATwood 9073.

40 10TH, NORTHWEST, spacious, 4 rooms, adults, $60. Front porch, private entrances, bath. ATwood 5448.

EAST ATLANTA—3 rooms, upstairs; private bath. Stove, refrigerator and blinds furnished. CRescent 7653.

LITTLE 5 POINTS—3 large rooms. All utilities. Baby welcome. $45. 485 Whitefoord Ave., N. E.

3-ROOMS and bath: Stove and refrig. furn. $50 mo. 108 North Ave., N. E. AT. 1792, Mrs. Standlin.

LOVELY all-new, 3-room, pine panel terrace apartment for business couple. Northeast. AT. 0126.

969 CAPITOL AVE., Southwest—2 large rooms, lights, hot water furnished; business couple. $30.

DECATUR — 3-room apartment, $50 month; water, electricity furnished. EVergreen 3288.

FOREST PARK—4 rooms, near transportation, available now. FAirfax 3140.

3-ROOM apartment, private entrance and bath. Stove furnished. MAin 7419.

3 ROOMS and bath. $45 mo. 54 Cabot Court, S. W.—off Crew St. VE. 6688.

EAST POINT—2 rooms, newly decorated. Near trolley. CAlhoun 2476.

1609 HAMPTON, N. W.—2 RMS. $25. LA. 1998, CH. 6592.

4-ROOM terrace apartment. Adults. $50 month. DEarborn 9739.

2-ROOM APARTMENT—Private entrances. AMherst 2591.

Apartments—Fur or Unfur. 116

COLLEGE PARK—Attractive 3 rooms, bath, kitchen furnished; bedroom and living room furnished or unfurnished. CAlhoun 6020.

3-ROOM apartment, furnished or unfurnished. Near Sears. Northeast. Christian couple. Infant welcome. VErnon 6489.

3 ROOMS, kitchen furnished. Kirkwood section. Adults, no drinkers. CRescent 7966.

SOUTHEAST — Three-room apartment with bath. MAin 2286.

Duplexes—Furnished 117

1035 EUCLID AVE., Northeast—Attractive 3 rooms and bath, Venetian blinds. Private entrances. Very convenient location. $67.50 mo. MAin 7043.

4 ROOMS and bath. Completely furnished. Dalight basement. Adults only. References required. ATwood 2138.

1609 ROGERS AVE., S. W.
2 RMS., private bath, completely furnished. Garage. WA. 3585.

Duplexes—Unfurnished 118

WHILE THEY LAST

1-BEDRM. brick duplexes. $35 to $51.50.

BEN SMITH, SR., INC.
BRKRS., 1974 DE KALB, EV. 1718

1515 HOWELL MILL RD., N. W.
2 bdrms. Newly dec. $50.00.

C. G. Aycock Realty Co.
151 Nassau St., N. W., WA. 2114

2-BDRM. APTS., single story insulated, adjoins Hapeville's park. Conv. churches, schools, shopping, transp. $69.50 Ave Park Co., RA. 9152, CA. 3636

AVAILABLE MAY 15th—Spacious three rooms, bath. Big storage closets. Stove, refrigerator, blinds. Children welcome. $65. RAymond 9895.

1079 TUMLIN ST., N. W., new 3-room duplex. Available 15. $45 month. WAlnut 9701; EMerson 2967.

885 MERCER STREET, Southeast—3 rooms, tile bath. Newly decorated. DIxie 3392.

6-ROOM duplex. One side rents for $35, other $40. ELgin 6976.

Houses—Furnished 120

EMORY ROAD, N. E.

ATTRACTIVE 2-story residence; 4 bedrms., sleeping porch, 2½ baths. Completely furn. Available June 1. Rental $250 per mo. Call Harry Crider, WA. 1541.

Dickey-Mangham Co.
1st Natl. Bk. Bldg. REALTORS

DECATUR—Have 2 college professors' homes (of 3 bedrms.) for summer rental. Completely furn. Excellent locations. References required. Call Wheat Williams Jr., CR. 2606.

Wheat Williams, Realtors
119 E. PONCE DE LEON, Decatur

MOST attractive 2-bedrm. home, near Buckhead, completely furnished; possession June 1st. Call Bob Dell, CH. 6751; nights, 47-2613.
BOB DELL REALTY CO.
1 W. Paces Ferry Rd. CH. 6751

5-RM. BRICK, East Lake sec. Wall-to-wall carpet, on transp., $100 per mo. MA. 1505.
Ernest L. Miller Co., Bkr., C. & S. Bl.

COOL North Side home, nicely furnished, 2½ bedrooms, sleeping porch, bus line. June, July, August. References. ATwood 0791.

NICELY furnished 3-bedroom house, near Naval Air Station. Nice yard with picnic grounds. Call 47-3784.

5 ROOMS, bath, garage, nice yard. Water furnished. $72. DIxie 5649, days; DIxie 6737, nights.

Houses—Unfurnished 121

DECATUR—3 BR. brick home in good residential area. Has excellent basement for playrm. and workshop. Avail. on 1 or 2 yrs. lease. $150. ALSO 6-room home on Kings Hwy. near trolley. $95. Call Wheat Williams Jr., CR. 2606.

Wheat Williams, Realtors
119 E. PONCE DE LEON, Decatur

4208 P'TREE-DUNWOODY RD., N. W. Nice 2-bdrm. home avbl. for June 1. $135.00.

C. G. Aycock Realty Co.
151 Nassau St., N. W., WA. 2114

ON RT. No. 54 on bus line between Conley Depot and Blair Village. 8 mi. out, 6 rms. City conv., very clean. 25 A. in sowed fenced PASTURES. NOW VACANT. $100 mo. WAlnut 8651.

EAST LAKE—Small cottage. Has large bedroom, bath with tile shower, kitchenette with stove and refrigerator. All utilities furnished. $12.50 week. DEarborn 6841.

NORTHSIDE—2 or 3-bedroom brick home. Blinds, stove, Frigidaire furnished. Available May 20. EMerson 4111.

2-BEDROOM house, gas furnace, near transportation, shopping, schools. Accept children. $90. DIxie 5824 after 6.

NICE 3-room house for rent. Couple, please. 2289 South Pryor Road, Southwest.

4 ROOMS, extra nice. 17 Ormond St., S. W. Call AM. 6543.

NORTHEAST — 7-room unfurnished house. ELgin 8756.

Trailers for Rent 123

2520 JONESBORO RD., S. E.
$10 WEEK UP. CYPRESS 9991

Suburban—For Rent 126

4 ROOMS, water, lights, semiprivate bath. Owner's home, 2 children accepted, $35 month. 4250 Northside Dr., Northwest. CHerokee 8577.

CLARKSTON—7 rooms, bath and a half. All conveniences. Block from bus line. $60 month. WAlnut 6289.

Suburban—For Rent 126

$35.00 PER MONTH at Senoia, Ga., a large 6-room home with 20 acres. Needs minor repairs. Will lease to suitable party. MA. 0440.

GOOD 6-room farm house near Stone Mountain. Small acreage, well on porch, garden, electricity, school and bus stop. Stone Mountain 3153.

Resorts 125

VACATION

Spend a Farm Vacation

At

CULLASAJA LODGE

Cullasaja, N. C.

LOCATED 8 miles from Franklin, N. C., Hwy. 64, between Franklin and Highlands, N. C. A 20-room rustic lodge on a 35-acre farm with all modern conveniences, comfortable beds, home-grown and country-style prepared food.

REASONABLE RATES

Write for Reservations

Miss Dolly Van Hise
Cullasaja Lodge, Cullasaja, N. C.

Business Property—Rent 128

A

30,000 SQ. FT. on three floors, just off Peachtree St., in heart of town. Ramps to second and third floors make building ideal for car storage. Building sprinklered, immediate possession. Most reasonable rental rate.

B

STORE bldg. 36x85 ft. on Ivy Street with rear loading to private dock. Can give only 1½-yr. lease but priced to offset short term. Immediate possession.

C

WAREHOUSING from 5,000 sq. ft. to 38,000 sq. ft. with and without R. R. Three one-story bldgs. included in this group.

CALL
Robert E. Cline
Adams-Cates Company
201 HURT BLDG.—REALTORS

1100 ft. Ground flr. Main artery. 3,000; 3,200; 4,200; 6,000 ft. ALSO, w'hs'es, 7,500-24,000 sq. ft. Call Jim Crawford, CH. 9857.

Adair Realty & Loan Co.
Realtors WA. 0100 Healey Bldg.

READY TO GO
BUILDING already set up, with offices, parts room, warehouse, boiler room, water, electricity, gas, drainage. Plenty of parking space. $250 per month. 2262 Briarcliff Rd. Brownlee & Lively Realty Co. EX. 1568.

RESTAURANT — Downtown Birmingham, Ala., fully equipped in new air-conditioned apartment hotel. Write Warner-Kanter Co's. Att.: Mr. Warner, 1951 Chaucer Dr., Cincinnati 15, O. Phone Valley 3560.

Stores Warehouses Office Space
ALLAN-GRAYSON REALTY CO.
30 N. Pryor St. WA. 1698

3,000 SQUARE FEET on second floor. Electric elevator, convenient loading and reasonable rent. MA. 9128.

DECATUR ST. store. Will improve to suit tenant. Apply 506 Decatur St. or call Binnie Auerbach. DL. 3551.

3226 ROSWELL RD.—Dalite basemt. $50. Hugh Drake, CH. 5382, CH. 2223.

FOR business locations. ELgin 2838 Osborne Realty Co. 15 P'tree Pl., N. W.

Office & Desk Space—Rent 129

LITTLE 5 PTS.—2-room dental office, immediate occupancy. $30. 1,200 sq. ft. office space, 4 offices, pvt. rest room, will divide. ½ block old post office; heat, water, lights and cleaning serv. Single office or suite, $25 mo. up. Haas & Dodd, Realtors, Haas-Howell Bldg., WA. 3111.

OUTSTANDING light airy office, approximately 175 square feet (windows 3 sides). 306 Ponce de Leon Avenue. $50 monthly. Janitor service, private parking. Call Mr. Kahn or Mr. Baker, 10:30 a. m., CRescent 3442, after 12 noon, ATwood 3218.

83 IVY ST. Building. 3-rm. suite with enc. terrace. Very nice. All conv. Reasonable.

C. G. Aycock Realty Co.
151 Nassau St., N. W., WA. 2114

OFFICES

SUBLEASE downtown, 4 beautifully decorated offices. Parking facilities in building. Will sell carpeting, drapes and air-conditioning unit. WA. 8774.

1044 WEST PEACHTREE
3-ROOM connecting suite of offices. Private parking. Decorate to suit. Well-maintained building. Will lease to desirable tenant. $150 per month. WA. 4030.

73 PRYOR ST., ACROSS FROM CANDLER BUILDING, WITH OR WITHOUT TELEPHONE SERVICE, 270 SQ. FT. WILL REDECORATE. LA. 0636.

CENTRALLY located office bldg. offers 1,000 sq. ft. space with pri. office. Complete bldg. service. Will redecorate. Mr. Dreger, CY. 2512.

VICINITY of Tech in exchange for secretary service, large office space and use of telephone. VE. 8419 for appointment.

FORSYTH-ALABAMA—Four air-conditioned spaces, 80 to 400 sq. ft. parking, all utilities. Reasonable. ALpine 2551.

DESK SPACE
Healey Bldg. LA. 7391

SEVERAL offices. Convenient. Redecorated. Modern. ATwood 8671

BUCKHEAD, 254 East Paces Ferry Rd. CH. 5809.

Warehouses for Rent 131

24,000 SQUARE FEET

2-STORY brick, sprinklered, railroad on 2nd floor level. Alley completely around building. Truck loading on first and 2nd floor levels. Nice offices. Building in excellent condition and within ¾ of a mile from downtown Atlanta.
RENTAL rate 35 cents per square foot per year. Call Schneider or Becker, WA. 1696.

Allan-Grayson Rlty. Co.
30 N. PRYOR STREET

OWNER will build 10,000 ft. whse. Rail and truck loading, for fall occupancy. C. L. Deadwyler Sr.

Adair Realty & Loan Co.
Realtors WA. 0100 Healey Bldg.

For Rent—Colored 133

ALMOST-NEW APTS.—College Park, 225 N. Atlanta St., 3 rms. and bath. Stove, refg. and heating equip. furnished. $40. McKenzie-Dreger Co., R. E. Bkr., 5 Ivy St., CY. 2512.

APARTMENT—102 Middle Street, Decatur. 2 rooms, bath. Modern, fireproof. $37.50. CRescent 2869.

661 FOUNDRY ST., N. W., just off Sunset. New, 2 rms. and bath. $40. Rooker Inc., CYpress 3448.

Wanted to Rent 134

General Motors Executive
TRANSFERRED to Atlanta, desires 2 or 3-bedroom, unfurnished home in desirable northside location. Daughter '17 in high school. Excellent references. Can move June 1st to 15th. Call Mr. Lokey, CY. 6961; after 5 p. m., EL. 1772, or Mr. Farnsworth, LA. 2461, Ext. 916, Ansley Hotel.

WANTED—By physician, wife, daughter, July 1, modern 3-bedroom, unfurnished home; adequate storage space; garage. Prefer Northeast or Northwest. Not over $125. EVergreen 1238.

ARCHITECT, wife and 6-month baby desire two or three-bedroom, unfurnished house with 1½ baths preferred. Must have basement. Cascade section. ALpine 1216 day; AMherst 8878 night.

DECATUR—Northeast or northwest, 3-bedroom, 1½ baths. Possession about June 15. Not over $125 per month. Will pay year's rent in advance. I. W., 148, Journal-Constitution.

RELIABLE COUPLE—Desires one or two-bedroom unfurnished apartment. Northeast or Northwest. References exchanged. E. T., 44, Journal-Constitution.

IF YOU have homes to rent list with us and we will assist you efficiently.
LIPSCOMB-ELLIS CO.
Realtors 88 Walton St., N. W

INTERN, wife and small child, desire 2-bedroom apartment or house, preferably Northeast or Northwest section. June 1. EXchange 5076.

BUSINESS executive and wife desire 2 or 3-bedroom house or apartment in northeast or northwest section. J. H. Souther, Biltmore Hotel.

THREE adults desire unfurnished two-bedroom house or apartment near transportation June 1st. Must be reasonable. MAin 8196.

LOCKHEED family desires nice clean 3-bedroom unfurnished house by June 1st in Northeast or North Side. ELgin 7938.

YOUNG COUPLE, one child, desires 3-4-room unfurnished apartment, private bath. Reasonable. LAmar 8624.

2 EMORY students desire furnished efficiency. Emory section, by June 14. Box 57, Dalton, Ga.

NEED houses, duplexes, apts. to rent. Dowling Rlty. 675 Penn. AT. 0121.

REAL ESTATE

North Side 135

NEAR N. FULTON PARK

ATTRACTIVE 1½-story white frame, 3 bedrms., 2 baths. Situated on a nice wooded, level lot, 112x240. This home is approx. 8 years old, is in excellent condition and has worlds of charm. School bus at door, 1 block transp. Owner transferred. Quick possession. Price reduced to sell fast. Nites Chamblee 47-4130; Off., EX. 6311.

Wieuca-P'tree Sec.

LOVELY white brick with 3 bedrms., 2 baths, lge. liv. rm., din. rm., sunny brkfst. rm. and kitchen. Large attic and basemt. with ldy. tubs and servants' facilities. Wide, level lot nicely landscaped. Double garage. This is a well-built prewar home that has been well kept and is attractively decorated. Hope School section. Excellent loan commitment. Priced in low twenties. Call Mrs. Bryan, DE. 2812.

NORTH FULTON REALTY
CO., INC.
3185 ROSWELL RD. EX. 6311

North Side 135

Location—Location—Location

A LOVELY Colonial home, built for owner in late '41 by Mr. Joe Walker. Spacious entrance hall, living rm., dining rm., paneled den, screened porch, kitchen, bkfst. rm., MASTER BEDRM., PLUS BATH, ON MAIN FLOOR. UPSTAIRS there are 3 full bedrms. and 2 baths and plenty of attic storage space. Wonderful closets throughout. Located in one of city's finest residential areas. ¾ mile west from Buckhead. $50,000 range. Exclusive. Appt. only. Call Charlie Shropshire, CH. 6751, nites CH. 5182 or Mrs. Towles, EX. 2625.

CHARM AND DIGNITY

THIS gracious Colonial home situated on a beautiful, large, wooded lot is a "must see" for you who desire choice location and spaciousness in a home. There is an entrance hall, large liv. rm. overlooking a wonderful view. Unusually nice din. rm., kitchen, bkfst. rm., paneled den, powder rm., downstairs. Upstairs there are 4 bedrms. and 2 baths. In the basement there is a rumpus rm. Also paneled den with fireplace, servant's facilities, 2-car garage. The backyard has paved badminton court and many extras. For appt. to see, call Mrs. Kendrick, CH. 6751 nites, CH. 8780 or Bob Dell, 47-2613.

UNUSUAL SETTING

A RAMBLING ranch-type frame home situated on a beautiful landscaped tract of 6½ acres, with 465-ft. frontage. The combination of beauty and comfort includes a spacious paneled liv. rm., modern kitchen with bkfrst. area, 3 bedrms., 3 baths, play rm. with fireplace, childs rm., maids rm., storage compartment, plenty of closets and a large screened porch. An expert arrangement of elegant shrubbery provides the finishing touches to the splendor of woods and rolling grounds. Beautiful 10-yr. guarantee paint just completed. Interior fresh and immaculate. For appt. to see call Dorothy Connor, CH. 6751, nights CH. 1788 or Charlie Shropshire, CH. 5182.

Mr. and Mrs. Executive

IT IS with extreme pleasure that we offer for your approval this small estate on one of the most beautiful streets of our city. It is surrounded by charm and privacy. The grounds of approx. 2½ acres with 200-ft. frontage are landscaped with rose gardens and shrubbery to perfection. Way back in the rear there is a log guest home over which anyone would drool. There is a well built sanitary stable for your saddle horses. The home itself is unusually well built. The master bedroom is approx. 25x18. Other details you must see for yourself. EXCLUSIVE. Call Bob Dell, CH. 6751 nights, 47-2613 or Dorothy Connor, CH. 1788.

ELEGANT CHARM

THIS home built for the owner by one of the city's most reputable builders, was designed for spacious and gracious living. It's more than an ordinary 3-bedrm., den, 2-bath house. It is "a home." Never been offered for sale before. Near schools and transportation. Be sure and call us on this. Priced in the forties. C. J. Mathews, CH. 6751; nights CH. 8568 or Bob Dell, 47-2613.

A WONDERFUL BUY

A CHARMING 1½-story white brick home built on a beautiful level, wooded lot within walking distance of R. L. Hope School and shopping center, transp. at door. This is an unusually nice home, consisting of liv. rm., din. rm., bkfst. rm., kitchen, screened porch, and 3 bedrms. Upstairs 2 delightful rms., ½ basement, waterproofed, house in excellent condition and was painted inside and out 4 months ago. Beautiful shrubs and grounds. Call Bob Smith, CH. 6751; nights VE. 1295, or C. J. Mathews, CH. 8568.

CONVENIENT

BEAUTIFUL brick home located in Wildwood offered for sale for the first time. Situated on a lovely lot, 120-ft. frontage. Consisting of 3 bedrms., 2 baths, beautiful den, liv. rm., din. rm., and ultra modern kitchen. This is an unusually nice home and we would love to have you see it. Mrs. Towles, CH. 6751; nights EX. 2625 or Bob Smith, VE. 1295.

WONDERFUL VIEW

FOR those desiring a truly gracious and comfortable home in Atlanta's elite residential area. We have a spacious brick home on a beautiful wooded lot. There is a large entrance hall, lovely liv. rm., din. rm., paneled den with fireplace, screened porch, bkfst. rm., streamlined kitchen, 3 bedrms., 2 tile baths. Excellent closet space. In the basement there is a club room, maid's rm., full bath. 2-car garage. Call Bob Dell, CH. 6751; nights 47-2613.

$17,500
Morris Brandon Section

WE ARE very proud of this new listing. One of the nicest, cleanest homes located in a more than desirable section close to school, transp., and shopping center. 2 bedrms., liv. rm., din. rm., kitchen, screened porch. Perm. stairs to attic. Full basement. Beautifully landscaped yards. For appt. to see call CH. 6751.

$6,250

THIS cute little home near transp. and schools has 2 bedrms., liv. rm., combination din. rm. and kitchen. Well worth the money and easily financed. Call Bob Dell, CH. 6751; nights 47-2613.

$14,500

LOCATED ½ block from Peachtree Rd. in the Buckhead area. This attractive 2-bedrm. home with liv. rm., din. rm., and kitchen is an unusual buy on today's market. Call CH. 6751.

BOB DELL REALTY CO.
1 W. Paces Ferry Rd. CH. 6751

WHY NOT DRIVE
OUT PEACHTREE
ROAD TO 8TH STREET
THEN TURN INTO

ASHFORD VILLAGE

Where We
Are Offering

3-BR. HOUSES with tile baths, hardwood floors, Youngstown kitchens.

THEY range from $9,500-$10,750 and most of them can be bought by a veteran for closing costs only.

MANY OF THEM ARE READY FOR OCCUPANCY.

Call AT. 3446, 47-2561

Knox Atlanta Homes, Inc.

W. B. Disbro, Trustee

AN INVITATION
TO THOSE IN SEARCH OF A QUALITY HOME AT A REASONABLE PRICE—TO INSPECT
1506 Sheridan Pl., N. E.
(GO OUT BRIARCLIFF RD. TO 2ND ST. BEYOND LAVISTA RD.)

AND others we have under construction on the same street. They are modern, well-built and expertly finished. They have 3 bedrms., 1 or 2 baths, all lge. rooms, forced air gas furnaces. Pretty kitchens with plenty of cabinets. Some have full-size daylight basements. Houses will be completed in every detail. Price range from $13,750 to $16,850.

SEE THESE TODAY FROM
3 TO 6:00
Call ROY HOLMES, AT. 0759, WA. 9511
DRAPER-OWENS CO.
Realtors Grant Bldg.

USE
WANT ADS FOR RESULTS

North Side 135

WANT A HOME?
IS TIME THE ESSENCE?

IF YOUR ANSWER IS YES, YOU SHOULD EITHER COME TO OUR OFFICE AND SEE OUR LARGE PHOTOGRAPHS OF NORTH SIDE HOMES OR LET US BRING THEM TO YOUR HOME. WE MAY HAVE JUST WHAT YOU WANT. EVERY ONE THAT SEES OUR SERVICE THINKS IT IS WONDERFUL AND IT IS. PRICES FROM $9,500 UP.

POWERS FERRY RD.
4 Bedrms., 3 Baths. Beautiful Level Lot, 125x600 With Pretty Shade And Fruit Trees. Excellent Buy, In The Twenties. Immediate Possession.

HAYNES MANOR
The Nicest, Prettiest 2-Bedrm. In This Very Desirable Home Section. The Price Is Right. Beautiful Yard And Trees.

PEACHTREE PARK
If You Want A 4-Bedrm., den, 2-Bath Home In The Twenties, Arrange To See This One. Nice Lot.

GOODWIN ROAD
Very Pretty Gray Brick, 3 Bedrms., 2 Screened Porches, Nice Basemt. Level Corner Lot. Good Buy In The Teens. Mrs. Hughs, Res., EX. 1958; Ofc., EX. 4636.

3 Blocks of Peachtree
White Brick, 3 Bedrms., 2 Baths, Storage Attic. Basement. Price Low Twenties. Mrs. Nelson, CH. 3352; Ofc., EX. 4636.

ARC WAY
Brick. Walking Distance Of Peachtree And Hope School. Under $15,000. Mrs. Nelson, Res. CH. 3352; Ofc., EX. 4636.

NORTH FULTON DRIVE
Brick. 2 Bedrms. Walking Distance To Schools And Peachtree Trolley. $9,500. Well Financed.

HARDEMAN ROAD
Convenient to Lockheed
Comfortable, 6-Rm. Home On Nice 100-Ft. Lot. Priced Under $11,000. Well Financed. Mr. Forsyth. Res., EM. 2195; Ofc., EX. 4636.

TOMLIN RLTY. CO., EX. 4636
LOANS—INSURANCE
"Homes Appraised—No Obligation"
292 E. Paces Ferry—"In Buckhead"

LARGE OAK TREES
3 BEDROOMS—$12,750
BUCKHEAD

AN ATTRACTIVE 2-year-old, well-built home on a pretty and quiet street near Buckhead. Beautiful oak trees provide shade for the level lot, fenced in the rear. 3 bedrooms or 2 and a den, Youngstown kitchen, screened porch, gas furnace. Near trans. and R. L. Hope School. A rare opportunity to find a home like this for $12,750.

CUTE CAPE COD
SPRING LAKE SEC.

EXCEPTIONALLY well-built home located in this beautiful and desirable neighborhood close to trans. and conv. to Brandon School. 2 bedrooms, 1 bath, lovely glassed-in living and dining porch across the rear. Full granite basement. Entire property in spotless and perfect condition. Huge trees front and rear. You can buy this home below market price, with about $4,000 cash. Exclusive.

FINE MODERN HOME
ONLY $4,000 DOWN

RESPONSIBLE party able to handle monthly notes of about $120 can buy this new modern brick home on an acre of wooded land near Bobby Jones Golf Course, conv. to trolley and Brandon School. 2 bedrooms, 2 baths, space provided for 3rd bedroom to be added later, dream kit., finest heating system, attic fan, many extras. Don't miss this one. Exclusive.

CALL at once for appointment to see the above unusual offerings. Phone EM. 1535 or EM. 2933.

HENRY MOOG RLTY. CO.
REALTORS 1909 P'tree Rd.

NEW ANTIQUE BRICK
Near Brandon School

LOVELY wide-spreading ranch-style in Rolling Acres near schools and transportation. Has 3 bedrooms (1 paneled), 2 tile baths, modern kitchen with breakfast area, utility room with laundry connections, screened porch, attached carport, small basement, attic. Wonderful home section and top value for only $21,000. Call A. H. Sturgess Jr., CY. 1591 days, EX. 1270 nights. Exclusive.

SNOW WHITE BRICK
ON TRANSPORTATION

THIS home in perfect condition is close to schools, churches, and Garden Hills swimming pool. Has 3 bedrooms, tile bath, screened porch, storage attic, basement with drive-in garage and auto. gas furnace. In brand-new condition and priced to sell at $15,750. To see, call John Montgomery, CY. 1591 days, CH. 2973 nights.

UNUSUAL RANCH HOME
WILDWOOD

AVAILABLE because of owner's transfer, this 1½-year-old ranch-style home is something different and attractive. Has extra-large living-dining room combination with fireplace, modern kitchen, 3 bedrooms, tile bath, sheltered outdoor terrace with fireplace. Already financed with 4% loan, and the price is just $17,750. Call Bill Burke, CY. 1591 days, LA. 7430 nights. Exclusive.

STURGESS REALTY CO.
REALTORS CANDLER BLDG.

4 B. R., 2½ BATHS
HAYNES MANOR, north of P'tree Battle; beautiful 2-story brick, slate roof, nice basement, music room and sun parlor; 120-ft. wide lot, or

3 B. R., 2 BATHS, DEN
1-STORY, just 1 block west of P'tree; gigantic closets; 4th bedroom space upstairs with plumbing roughed in; wide lot, completely sprinklered front lawn. Edwin Haas Jr., CH. 8144.

BEECH VALLEY ROAD
Lovely Red Brick Bungalow

IN PERFECT condition inside and out, with beautiful rooms, shrubs and grass on level lot ½-block of bus line, 2 blks. Rock Springs Rd. School. Living room, screened porch, dining room, kitchen, 2 bedrooms and bath, concrete dalite basement with laundry facilities, unfinished attic with space for 2 future rooms and bath. Shown by appointment only. Call Harvey Reeves, CR. 2900, nights, or

Haas & Dodd, Realtors
HAAS-HOWELL BLDG. WA. 3111

GOLF VIEW ROAD
COLLIER HILLS

ON a new traffic-free street, overlooking Bobby Jones Golf Course, a group of 3-bedroom, 2-bath contemporary homes priced in low twenties unequaled in Atlanta, for location, construction and design.

TURN onto Collier off Peachtree, then right on Dellwood to Golf Course, then left on Golf View to location. Model home open daily 12 to 6.

TELEPHONES EX. 2662, or EL. 6641 days; EX. 5892, nights.

Thos. J. Northcutt & Co.
PEACHTREE RD. BROKER

HOMESTEAD AVENUE

IN JOHNSON ESTATES—An excellent 1-story brick home with slate roof. 3 bedrooms, 2 baths, large living room with fireplace, dining room, breakfast room and kitchen. Good dry basement, attic for storage. A good-looking place. 300 feet from coach stop; 4 blocks from school. A fine buy at $17,850. Call Mr. Wooding, Ofc., WA. 5477; nights, MA. 2797. Exclusive sale.

ON PEACHTREE RD.

SOUTH of Wesley Rd. A good, sound, 2-story brick home with 11 rooms, including 7 bedrooms, 4 baths. Very large living room and dining room. Beautiful level lot, 100x265 feet. Priced at $35,000; $7,500 cash can handle. Call Mr. Wooding, Ofc, WA. 5477; nights, MA. 2797.

ADAMS-CATES CO.
201 Hurt Bldg. Realtors

$11,950
CLAIRMONT TERRACE.
Convenient to Atlanta or Decatur, attractive and livable, 3-bedroom ranch type home on large corner lot. Living room, dining room, modern kitchen, tile bath, utility room. FHA-financed. Monthly notes, $60. Exclusive. After 5 call Mrs. Willis, EX. 1091.

Etheridge and Vanneman
REALTORS
CH. 0261 Candler Bldg. EX. 3298

RANCH-STYLE BRICKS
Large Wooded Lots

Restricted and Protected Subdivision 90 TO 100-FT. frontage, overhanging eaves, carports, daylight basements, 3 bedrooms (1 paneled), 1 and 2 baths, central heating units, school bus, transportation at door. Priced to save you $2,000 by comparative values. $12,500 to $16,500. You owe it to yourself and family to see these homes before you buy. Go LaVista Rd. to 3695—turn right on BRIARLAKE CIRCLE. See Mr. Anderson or call AT. 0167 or AT. 5795.

Simms-Dobbs Co., Realtors
1542 BLVD. AT PIEDMONT

North Side 135

OPEN EVERY DAY
9 A. M. TO 6 P. M.
AT REDUCED PRICES
Go Lenox or W. Roxboro
To Cantor to Crooked Rd.
One Mi. East of Buckhead

EIGHT new homes on new winding paved street, with large wooded lots. 3 bedrms., 2 baths. Priced $17,000 to $20,000. Will consider offer or trade. These are large, spacious, modern homes. Approx. ⅓ cash. EARL STAFFORD, CH. 1326.

Adair Realty & Loan Co.
Realtors WA. 0100 Healey Bldg.

LA VISTA ACRES
RANCH-STYLE HOMES
LARGE WOODED LOTS

ON Wilandrew Dr. 1 blk. from La Vista and Clairmont. Several quality brick homes under construction, some practically finished, 3 bedrms. (one paneled), 1 bath, large kitchen with brkfst. area, wide overhanging eaves, carport, basemt., auto. heat. A quiet shady street, free of traffic, ½ blk. of suburban bus. 3 blks. of Thompson School. Definitely today's best. Price range $15,750 to $16,750. Clyde Dobbs, Res. EM. 1919; off., AT. 5795.

Simms-Dobbs Co., Realtors
1542 BLVD. AT PIEDMONT

PEACHTREE HEIGHTS

OPEN 1-6:30 WED, THURS., FRI. BEAU. 6-rm. white brick home on trans. Very desirable neighborhood. This newly decorated home, situated on shady lot with level front lawn, is in A-1 cond. and enjoys a most conv. location being only 4 blks. from schools and pool. Within walking distance of Christ the King. Has spacious liv. rm., din. rm., 3 bedrms., kit. and bath, plus lge. attic, screened por. and bsmt. containing garage, laundry fac. and auto. gas furn. This is really a most unusual offering and it is priced to sell quickly at only $15,750. Call Mr. Melton, CH. 0775 for appt.

BURSON REALTY COMPANY
Buckhead Realtors CH. 2166

BUCKHEAD SECTION
$12,750
PRACTICALLY new 3-bedrm., 1-bath home. Perfectly level wooded lot. Short dist. from Buckhead and all conveniences. Owner has built larger home and will give immediate possession. Charles Smith, CH. 2176.

A BEAUTY
CONVENIENT to everything. Block of P'tree and convenient to Christ the King. New 3-bedrm., 1-bath brick. Full basement. Just completed and priced for immediate sale. $17,000.

Mrs. E. B. Smith Realty
3629 Roswell Rd., CH. 2176. CH. 2980

ANSLEY PARK
FIRST TIME OFFERED—3-bedroom, 2-bath brick home. Screened porch with interesting view. Large rooms, nice basement with new gas furnace. On transportation. $22,500.

SHERWOOD FOREST
RANCH-TYPE home of old brick. Ent. hall, liv. rm., din. rm., kit. with bkfst. nook. 3 bedrms., 2 baths and den. Level lot. Many extras included. Call Tal Dryman today, AL. 0501, CH. 4381 tonight.

EVERETT THOMAS
REALTORS—RHODES-HAV. BLDG.

RESALE—VA LOAN
ASHFORD PARK—3 bedrms., ranch style, less than year old. In pretty wooded area. $1,750 cash, assume 4% loan. $57.84 monthly. Morris Parker, off. EM. 4706; res. CH. 1257.

NEAR PEACHTREE BLVD.
6-ROOM CAPE COD. Just over year old and clean as new. $1,500 cash and assume 4% loan. $63.50 monthly. William Parker, off. EM. 4706; res. Chamblee 47-3328.

PARKER AND CO.
BROKERS—304 PONCE DE LEON

2402 PEACHTREE RD.
BEYOND THE CREEK
2-STORY home with 5 bedrooms, 3½ baths. Lot 55x200. To see inside call Gene Craig, VE. 7952 res. LA. 7391 bus. Exclusive.

$10,500
$2,000 CASH. Monthly payment $76.28 per month for 6-room frame. Lot 50x100. Located in Peachtree Hills. Vacant. Immediate possession. CH. 1774.

GENE CRAIG CO.
Realtors Healey Bldg.

ONLY $1,000 DOWN
OWNER'S need for immed. sale provides extraordinary proposition on this pretty and well-kept 6-room home, very conveniently located on desirable, wooded lot within a few steps of P'tree bus and shops. The attractive interior includes 2 bedrms., den and bath plus l. r., d. r. and k. Also has gar., hobby shop and many other desirable features. It's a real bargain at only $12,000 and, remember, it takes only $1,000 cash. Mr. Dromey, CH. 6098 or
BURSON RLTY. CO.
Buckhead, CH. 2166

Beauty, Charm, Different
BUILT and designed by one of Atlanta's foremost architects for his permanent home. Detail in design and construction far ahead of today. Modern foyer, spacious living room with rock fireplace, cool tile porch, full-size dining room, kitchen and break. space (the last word), 3 airy bedrms., 2 baths (the finest), huge playm., fireplace, guest rm. and bath. 2 garages. Convenient P'tree. OWNER TRANS. Phone PERCY HELMER, CH. 4819.
HELMER REALTY, REALTORS
926 W. P'tree St., EM. 5616 Off.

4 BEDROOMS
WALKING distance Peachtree Rd. Excellent 2-story brick, 2½ baths. If you appreciate a distinguished home, fine neighborhood, good construction, this should appeal to you. Investigate today. Immediate possession. Call Reese Davis, EX. 3769, nights, or WA. 1971, days

Dargan, Whitington
& Conner
REALTORS 124 HURT BLDG.

3-B.R., DEN, 2½-BATH
TASTEFULLY decorated 2-story sparkling white brick and frame 1 block off P'tree beyond B'head, prewar construction by one of Atlanta's best builders. Den is actually a 2nd living rm. This is certainly a "most for the money" home. Ayers, EL. 3807 res.

AYERS-McEACHERN CO.
EL. 4438 174 14TH ST., N. W.

DRUID HILLS' FINEST
A LOVELY brick home on the nicest street in this section. 2-story, 4 spacious bedrooms, 2 all-tile baths, entrance hall, large living room, beautiful den, dining room, breakfast room and modern kitchen. A quality home in excellent order on a perfect lot. The most reasonable price in Druid Hills. MRS. WILKINSON, EM. 3974, AL. 6865.

NUTTING & COMPANY
33 Pryor St., N. E. AL. 6865

100% GI LOANS
ONLY A FEW LEFT
NO DOWN PAYMENT
3 BEDRMS. in Woodland Hills Sub. Go Buford Hwy., turn right at La Vista, come to sales office. 1480 La Vista Rd. Open 9 a. m. till dark.

Holbrook Realty Co.
EL. 5546 757 Hemphill Ave., N. W.

BROOKHAVEN
COMPLETING new project of 2 and 3-bedrm. homes. $9,500 to $10,200. Only a few left. Non-GI, approx. $2,000 down, GI approx. $800. Outstanding design and excellent flr. plans. Located on Dogwood Terrace off Candler Road.
FETT BROS., BUILDERS
47-2265 or AT. 4972

SEE 4775 DUDLEY LANE
NEAR North Fulton golf course. Now vacant. Owner left city. Brick, 150 foot frontage. 3 bedrooms, bath, full basement, attached garage. Intire premises spotless, like new. Owner anxious, will submit your offer. Call R. C. Bell, DE. 4710 or WA. 0636. Exclusive.

RANKIN-WHITTEN
141 Carnegie Way Realtors

MORNINGSIDE
NEW brick 2-bedrm., pine-paneled den, big brkfst. rm. $2,500 will handle.

WEST OF P'TREE
MODERN new 3-bedrm., tile bath, carport. $2,000 will handle. Nights Mrs. Mallard, AT. 1362.

MOSELEY REALTY CO.
2181 P'mont Rd. EM. 5720. EL. 6060

HABERSHAM HILLS
ROSWELL AND HABERSHAM RD.
NEW MODERN DUPLEXES
PRICED FROM $22,500
2 BEDRMS., full tile bath, auto. gas heat each side.
Salesman on property every P. M.
Etheridge and Vanneman
REALTORS
CH 0261—Candler Bldg.—EX 3298

BRICK TRIPLEX
PEACHTREE RD. NEAR LINDBERGH
OWNER has comfortable 5-rm. apt. plus 2 upstairs apts., now rented $90 and $75 each. Auto. gas heat. Most conv. location. Call Mr. Simms, res. CH. 3162; off. ATwood 5795.

Simms-Dobbs Co., Realtors
1542 BLVD. AT PIEDMONT

Habersham-Argonne Sec.
LOVELY English Normandy. Beautiful setting, exquisite interior. 3 bedrms., paneled den, 2½ baths—servant's quarters. If you are interested in one of the finer Northwest homes, priced in the forties, call Mr. Hunter for full particulars. EM. 5677, VE. 8543.

TURNER REALTY CO.
1112 PEACHTREE

North Side 135

WEEK'S TREAT!
NEW listing only 1½ blocks to P'tree Rd., walking distance to Buckhead. 3 bedrms., tile bath. Large kitchen, 2 yrs. old. Price $12,750. This will sell today. Mrs. Harrell, res. VE. 7304, office CHerokee 5382.

OWNER WANTS OFFER
ON THIS 4-yr.-old, 3-bedrm. brick. On 100x150 lot, in Garden Hills School section. $11,000 financing at $95 mo. Your chance to acquire a home with low cash payment. Hugh Drake, res. CH. 2223; office CHerokee 5382.

DRAKE REALTY CO.
REALTORS, 3226 Roswell Rd., N. W.

3-BEDROOM BRICK
TO THE discriminating, Well-appointed home in exclusive N. W. sect. Asking price, $21,000. 1 blk. off W. Paces Ferry Rd. Has everything to be desired in a home. Let me show it to you. Call Harry L. Reeder, days, AL. 0694, or AL. 3716; Harry Keflon, nights, EM. 3956.
FAIN REALTY & INSURANCE CO.
135 Nassau St., N. W.

LORING HEIGHTS
SEE the outside of 419 Lofton Rd. today. This brick home consists of liv. rm., din. rm., 3 bedrooms, bath and kitchen. Lot 75x190. It's in good condition. ROBERT CASSELS, DE. 1981, WA. 9511.

DRAPER-OWENS CO.
REALTORS GRANT BLDG.

751 BERKLEY AVE.
OFF Howell Mill Rd. at 1528. Attractive 2-bedrm. home, screened front porch. Full dalite basemt. On corner lot 56x118. Backyard fenced. Garage. Ride by and see the outside and call Mrs. Cutler to see the interior. Priced below market at $8,200. Terms. EL. 5713.
CUTLER RLTY CO., 1112 P'TREE

SHERIDAN ROAD
ATTRACTIVE ranch-style, 2-bedrm. and den. Has pretty wooded lot. Nice basemt. Gas furnace. Screened porch. Carpets and drapes go with house. Already financed. Mr. Whitley, EX. 5887; off., AT. 5795.

Simms-Dobbs Co., Realtors
1542 BLVD. AT PIEDMONT

4518 CLUB DR.
LOVELY 3-bedrm. California ranch-style home. Spacious lot, 2 baths, double carport. If you like to live out, this is it. $23,000. Call Harry L. Reeder, days, AL. 0694; or AL. 3716, Harry Keflon; nights, EM. 3956.
FAIN REALTY & INSURANCE CO.
135 Nassau St., N. W.

$6,000 BUYS
BUNGALOW in Brookhaven. Paneled living room, 2 porches, garage and storage room. Level fenced lot, near school and trolley. Curtis P. Cook, DE. 2534 res. EV. 1049.

FORKNER REALTY CO.
AVONDALE ESTATES, GA.

$5,995—$795 CASH
3910 HILLCREST AVE.
NEW 2-bedrm. home. All utilities. 1 block P'tree in Brookhaven. 1 left this price. For information, call CH. 4771.

BEAUTIFUL 3-bedroom brick home with 2 baths. All rooms extra large. This is a new house and is finished out very nice. Gas furnace, and extra large level lot. A real beauty. ROLLINS REALTY, INC., GRANT BLDG., CY. 7487; NIGHTS, DE. 2604.

$495 CASH TO ANYONE
A REAL bargain in an almost-new 5-room bungalow. Venetian blinds included. No closing cost. Off Briarcliff Rd. near Clairmont Rd. Going to sell quick. Call owner, AL. 5636 day, VE. 2281 night.

ONLY $15,650
BEAUTIFUL 3-bedroom, 2-bath, white brick, corner lot, exclusive location. Shown by appointment only. Call Phil Donehoo, AL. 4637, res. CH. 7120.

IN LA VISTA-CLAIRMONT section. 6-room, 2-bath home with basement and carport on large lot. $19,500. Mr. Clark, res., VE. 9857.
BERRY REALTY CO., VE. 6695
1037 N. Highland at Virginia

$695 DOWN TO ANYONE
ON Shepherds Lane off LaVista Rd. Near transp. New 6-room asbestos shingle bungalow. No closing cost. Don't miss this opportunity. Call owner, AL. 5636 day, VE. 2281 night.

MORNINGSIDE—1281 Lanier Place, $18,000 class. Ranch-style duplex, many extras. 5-room apartment plus 3-room terrace apartment renting $75. By appt. Owner, ATwood 9073.

BY OWNER
ATTRACTIVE new ranch-style 6-rm. brick home. One of the nicest on the North Side. Will accept trade. RA. 0650.

3 BEDRMS., 2½ baths, den, excellent location, west of Peachtree.
CARMEN J. LUPY, BROKER
3181 P'tree Rd., CH. 2185, CH. 8000

5-ROOM FRAME—Screened porch, aluminum awnings, gas heat, 125x200 deep. 1713 Cartecay Dr., Brookhaven, CH. 8648, owner.

½ BLOCK off Peachtree. Attractive 4 bedrooms, 2½ baths. Down payment only $4,500. Owner. VErnon 4164.

3 BEDRMS., 2 baths, near Brandon School. $22,750. Carswell-Sims, Rltrs. Excl EL. 5811.

3-BEDRM., den, 2½-bath brick. Wide, wooded lot. Dean McKoy Rlty., CH. 6421, Buckhead.

2-STORY, 2-bath home, Garden Hills, near sch. J. H. Ewing & Sons., Rltrs. WA. 1511.

BUCKHEAD—2-BEDROOM BRICK. BAGGETT RLTY. CO., CH. 2106

3 BDRMS. 2 baths. Mrs. Norman, Bkr. CH. 1383-6822. 77 W. Paces Fy. Rd.

Buckhead—Home and income, $18,250. Cline Rlty., Realtors, B'head, CH. 7044.

COPPAGE, AT. 5898; off., CH. 5368. Excl. Cherokee Pk. homes. Conklin Rlty.

2 BEDRM., bath on 2 acres, $9,000. Tillis Rlty., CH. 3014, P'tree Hills.

OPEN, 4215 N. Stratford Rd., 3 br., 2 baths, WA. 5570 or EX. 3234.

Northeast 136

N'SIDE'S MOST BEAUTIFUL
NEW DEVELOPMENT

SAGAMORE HILLS

LOVELY 3-BEDROOM BRICK, 1½ AND 2 BATHS. NICELY WOODED LOTS 100X200. HIGHLY RESTRICTED. SALESMAN ON PROPERTY, ONE-HALF MILE NORTH OF LA VISTA RD. ON CLAIRMONT RD. SEE OR CALL A. T. SMITH, OR JEFF WOODS, FIELD OFFICE, EV. 4122, MAIN OFC., CR. 3861, NIGHT PHONE, CR. 8381.

L. W. MORRIS CO., BKR.
113 TRINITY PL., DECATUR

PRETTY NEW
3-BEDROOM BEAUTY
FHA-FINANCED
1479 SHERIDAN PLACE
6 LOVELY ROOMS, tile bath, double closets, forced-air gas furnace, delightful Mengel kitchen with washer connections. Insulated, weather-stripped, permanent stairway to storage attic. 70x180 wooded lot. $5,200 cash, balance $86.30 monthly. Price $14,980.
Please Phone For Appointment
Exclusive, DE. 2549, Res. DE. 9915

GRADY DUFFEE—Realtor
Suite 100 Rutland Bldg., Decatur

ALLEN'S ANSWER
BERKSHIRE ROAD
CHARMING 2-story brick home built of finest materials including slate roof. Two wonderful bedrms. and bath on first flr. Two bedrms., including a real master bedroom, and bath on second floor. Large dining rm. with bay window and spacious breakfast rm. Large screened porch, basement, 2-car garage. Beautifully landscaped lot with barbecue pit. This is a quality home at an attractive price.
CALL LEONARD ALLEN
Home, CR. 6719 Office, MA. 3118

COLEY COMPANY
Rlty. Bkrs. "Do It Now" Candler Bldg.

$495 DOWN
TO ANYONE
$59.31 PER MO.
(SACRIFICE SALE)
NO CLOSING costs, already financed with 4% loan. Almost new 5-room white wideboard home, (5 spacious rooms and bath), 2 gas floor furnaces, hardwood floors, Youngstown kitchen. Located 2 blocks off Briarcliff Rd., in Briarcliff Heights. Civilian, better hurry if you are looking for a lovely home on easy terms. Only 1 left.

LEATHERS RLTY. CORP.
BUICK BLDG. DECATUR

NEAR SEARS
ST. CHARLES AVE.
VERY attractive white frame home in very good condition, 3 bedrooms, music room (or den), sleeping porch and bath. Very attractive living room and dining room. Large kitchen. Ideal screened porch for evening pleasure. Priced at $12,000. Call Mr. Brown, ELgin 7063, MAin 3118.

COLEY COMPANY
Rlty. Bkrs. "Do It Now" Candler Bldg.

WHERE, OH WHERE
CAN YOU FIND a 6-rm. frame bungalow in McLENDON-PALIFOX RD. SEC.? With living rm. with fireplace, dining rm., kitchen with Bendix connections, 3 bedrms., central gas heat, hardwood floors, near 2 bus lines. Below $8,000. Monthly payments $43.04—no closing cost. Mrs. Brown, DE. 1357 or Mr. Leatherman, MA. 3680; off. AT. 6391.

BARKSDALE REALTY
802 NORTH HIGHLAND

318 FIFTH STREET
A REAL VALUE 4-BEDRM. BRICK BUNG. CENTRAL GAS HEATING, FULL BSMT. WITH GARAGE AND HOBBY SHOP. REDECORATING NOW. ALREADY FINANCED. COME IN AND HAVE A LOOK. PRICE AND TERMS WILL SURPRISE YOU.
CHAS. C. BUTLER, BROKER
1236 Lucile Ave., S. W. RA. 5881

Northeast 136

SOLID BRICK
6 ROOMS—$9,200
1 BLOCK off Moreland on Wade St., N. E., 2 blocks from transp. Good substantial home. Central gas furnace, new roof. Fair condition, well worth the money and your time to take a look. ½ concrete basement, large closets. Garage. Joe Maddox, AT. 6025 or M. F. Thaxton, RA. 8073 or office CY. 6262.

Roy D. Warren Co., Inc.
BROKERS 22 MARIETTA ST.

MUST BE SOLD
OWNER has bought another home. 4 bedrms., dining rm., living rm., kitchen, den, brick, scr. porch. Full dalite basem't. Auto. gas heat. Lot 60x200, fenced in. Ideal for large family. Assume notes $61.20. Price $12,000. Can be used separately for 2 families. Excl. Call Harry L. Reeder, days AL. 0694 or AL. 3716. Harry Keflon nights, EM. 3956.
FAIN REALTY & INSURANCE CO.
135 Nassau St., N. W.

ONLY $7,750
NORTH KIRKWOOD SECTION—Very clean 6-rm. bungalow, 2 screened porches, garage under house, shaded lot, ½ block of 4 bus lines. Near grammar and high schools. No closing cost. Good financing. Mr. Leatherman, MA. 3680 or Mrs. Brown, DE. 1357; ofc. AT. 6391.

BARKSDALE REALTY
802 NORTH HIGHLAND

NEAR McLENDON
A really nice 5-room frame, hdw. flr., asbestos siding. Has l. r., d. r., kit., br. r. 2 b. r., tile bath. Con. drv. to garage. Basement. Price $8,750 with $1,600 cash. Bal. FHA-GI loan balance to assume. 1 Bl. trans. Call Mr. Rustin, DE. 4505.

GRIFFITH REALTY CO.
Off., CR. 3728 Decatur, Ga.

Amsterdam Ave., N. E.
WELL constructed 3-bedrm. brick home in perfect condition. Large screened porch. Convenient to transp. and stores.
BE SURE AND CALL
HARRIS GOLDWASSER
MA. 3118, ofc. EM. 3294, res.

COLEY COMPANY
Rlty. Bkrs. "Do It Now" Candler Bldg.

NEAR SEARS
3-BEDROOM BRICK, living room, dining room, kitchen, automatic gas steam heat. Close to everything. Clean as a pin. Price reduced. Exclusive. W. S. McCurdy, WA. 1971 or DE. 5242.

Dargan, Whitington
& Conner
REALTORS 124 HURT BLDG.

907 Plymouth Rd., N. E.
6-RM. BRICK, 3 bedrms. with 2 tiled, connecting baths, sun room, gas heat, light basement, laundry tubs. Lot 70 by over 300 ft. deep. Double garage. Price $24,500. Call W. C. Turner, res. EM. 6020, off. WA. 2929.

SHARP-BOYLSTON CO.
REALTORS GRANT BLDG.

NEW DUPLEX
460 LAKESHORE
LARGE family home or duplex. 2 bedrms., living rm., kitchen, utility rm., tile bath and shower—each floor. Priced to sell. Crawford or Fuller, LA. 1387.

STARNES-ROBERTS CO.
BROKER, 1610 CANDLER BLDG.

GI RESALE
YOUR opportunity to assume GI's 4% loan. See this nice 3-bedroom cedar shingle home with Youngstown kitchen and large lot. For appointment call John Ross, EX. 4008, or office LA. 8671.

Home Owners Company
BROKERS, 18 AUBURN AVE., N. E.

1022 KENTUCKY AVE.
A GOOD substantial 8-rm. brick home with 5 bedrms., living rm., dining rm., kitchen, breakfast room and utility room. Lovely lot on quiet st., near trolley, shopping, schools and churches. Mrs. Dennis, EM. 4063.
BERRY REALTY CO., VE. 6695
1037 N. Highland at Virginia

HIGHLAND-VIRGINIA
910 ROSEDALE RD. Beau. brick home, 6 rms. plus bkfst nook. Fireplace in liv. rm. Lge. din. rm. Dream kitchen. Tile bath. Newly decorated. Gas furn. Dalite cmt. bsmt. Level lot. Priced $15,000. Hambrick, DE. 3135.
BERRY RLTY. CO. VE. 6695
1037 N. Highland at Virginia

724 W. PONCE DE LEON
OPEN 3 TO 5 DAILY
DECATUR—See this excellent value today. 3 bedrms., 2 baths, den. Level lot, wall-to-wall carpeting. Shown by appt. anytime. Price $28,500. Exclu. Mr. Kidd, LA. 8495 or EL. 2325.
LANE REALTY CO., REALTORS
436 Moreland Ave., N. E.

8 ROOMS, 2 BATHS
1½-STORY brick home. Lot 65x200 ft. Located near Briarcliff Rd. Price $19,500. Call busi., AM. 2561, res., RA. 1910.

J. D. OTWELL
REALTY BROKER, APPRAISER
609 ASHBY ST., S. W.

$8,000
NOW occupied as business, but will be vacant soon, close in, $2,000 will handle. C. H. Britt, Ofc., WA. 0636, DE. 1462.

RANKIN-WHITTEN
141 Carnegie Way Realtors

129 HOLLIDAY AVE.
6-ROOM frame bungalow; 3 bedrms., new roof. Level lot. See this place anytime, submit offer. E. M. Brantley, VE. 6695.
BERRY REALTY CO., VE. 6695
1037 N. Highland at Virginia

PALIFOX DRIVE
ATTRACT. 3-bedrm., den, brick, on trans. Priced to sell. Mrs. Lilley, EV. 1736.

Ethel Lilley, Bkr. EV. 1736
2016 Ponce de Leon Ave., N. E.

ROCK SPRINGS RD. section. Modern 2-bedrm. brick. Near bus, Morningside School, stores, etc. Priced $2,000 below market at $16,500. Exclusive. Mrs. White, EM. 5306.

BREWER-HEAD CO.
Realtors Ga. Sav. Bk. Bldg.

578 GREENWOOD AVE.
2 BLOCKS from Sears. Nice 6-room home, newly decorated, new gas furnace, already financed. Easy terms. Good buy. Mrs. Sill, CR. 1931.
BERRY REALTY CO., VE. 6695
1037 N. Highland at Virginia

Special—Submit Offer
PRAC. NEW 6-rm. white frame. Owner buying larger home. Asking only $1,500 cash and assume 4% loan. No closing cost. Call DI. 5768 anytime.
L. F. JENKINS REALTY & INSUR.
531 Moreland At Glenwood

Near Ponce de Leon
LARGE 6-room home, conv. to Grady High, transportation and stores. Owner moving North. Must sell quick, reas. price at $9,500.00, EX. 3241.
Whitehead Rlty., M-G. Bl., AL. 7900

SEMI-DUPLEX—$6,500
1196 DEKALB AVE. 2-story, 6 rms. All conv. Deep lot, zoned for business. Terms, J. B. Dunbar, bkr., Peters Bldg. AL. 2061, owner, AL. 7381.

A GOOD modern 4-bedroom brick home in fine friendly neighborhood. It's yours at a sacrifice. Price right for quick sale and immediate occupancy. Substantial loan available. 405 6th Street, N. E. ATwood 4340.

MORNINGSIDE—Brick duplex, 5-rm. unit and 3½-rm. unit. Excellent condition. Gas steam heat. $16,000. Fred Frowein, EM. 3739. ROLLINS REALTY, INC., CY. 7487, GRANT BLDG.

FOR SALE by owner. 3 bedrooms, den, attached garage. 1½ baths. Lot 100x300. $4,000 cash. Assume 4% loan. For appointment call EXchange 1396.

8 RM., 2 bath, auto. heat, lge. bsmt., nice lot. Only $10,500. Little 5 Pts. John Bacheller, Bkr., VE. 8993 170 Hurt.

BY OWNER—Six rooms, tile bath, garage. Excellent condition. See to appreciate. 2194 Candler Road, Brookhaven.

LUXURIOUS new 3-bedroom den, 2-bath; $30,000 class. Owner, CR. 7727.

9 RMS., near Sears. $10,000. VE. 3054. Hanson Rlty. 233 P'tree Cir.

LOVELY St. Louis Pl. Bung. Harling, Bkr. Healey Bldg. EM. 1762.

Northwest 137

ATTENTION VETERANS
TOP GI LOANS
$8,900 TO $9,000
VERY attractive, 3-bedroom homes with tile bath, nice kitchen with plenty of cabinets, disappearing stairs to partially floored attic and lots of closet space. These homes are on large landscaped lots and can be bought by Vets for only $650.00 total down payment incl. closing costs. Call Mr. Jernigan, res. CR. 8016; bus. CY. 7441.

Norwood Realty Co., Inc.
212 Forsyth Building—Brokers

134 SIXTH ST.
GOOD BRICK DUPLEX
5 ROOMS, breakfast room, bath, 2 rooms and bath efficiency. Private. Full dalite concrete basement, level lot. Super convenient and only $15,750. Joe Maddox, AT 6025 or M. F. Thaxton, RA. 8073 or office CYpress 6262.

Roy D. Warren Co., Inc.
BROKERS 22 MARIETTA ST.

NEAR FOURTEENTH ST.
NEW duplex. Live in one side while teh other side pays your notes. Neat and pretty as can be. Mrs. Twiggs, VE. 6971 res., LA. 0281 office.

Weyman & Co., Realtors
C&S BANK BLDG.

NEW home for sale by owner. Dutch Colonial design. Lot 150x450, antique brick. Radiant heat, 4 bedrms., 3 baths, den, sun room, large living rm., dining rm., bkfst. rm. Large kitchen, plenty of storage space. Also laundry and servants room with full bath. Call EM. 4791, 9 a. m. to 6 p. m., after 6 and Sunday. EX. 2824.

Northwest 137

GI LOAN—509 HASCALL RD. ONLY $10,500 for this 3-bedrm. red brick home; all-tile bath; shower; screened porch; part basement; conv. to transp. Mr. Robertson, RA. 2858.
PAUL C. MADDOX CO., REALTORS
WA. 6655 Standard Bldg.

LORING HEIGHTS—368 Lofton Road Northwest. 5-room brick, with tile bath, porch and partially finished basement. Buy my equity and assume payments with GI loan. Call for appointment. ELgin 3032.

1651 THOMS DR. Dandy small home, nice bath, gas water heater, nr. W. Lake. Will take auto as part payment, $4,400. AT. 8606, CH. 1937.
ROSCOE GANN RLTY., 312 P. de L.

CHOOSE your own colors, will redecorate! 5 spacious rooms, kitchen furnished, conveniently located. See after 3 p. m. BElmont 4394.

508 EVELYN PLACE, Grove Park—5-room frame. BElmont 6207.

Chamblee-Doraville 138

$1,250 Cash; Assume Loan
CAPE COD COTTAGE, 2 years old, 1½-story, 3 bedrms., tile bath and kitchen; on transp. Assume FHA-GI loan, no closing cost, $9,850. Don't delay on this one. Roy Head, 47-2544.
GROSS RLTY., 312 P. de L. AT. 6326

3280 CHAMBLEE-TUCKER RD. GI EQUITY 6-rm. brick home, large lot. C. B. Brewer Jr., CY. 2514.

BREWER-HEAD CO.
Realtors Ga. Sav. Bk. Bldg.

$695 DOWN TO ANYONE
PRETTY 5-rm. white frame only 3-yrs. old. Has tile bath, utility room, wooded lot. Near transp. On Park Lane. No closing cost. Going to sell quick. Call owner, AL. 5636 day, CR. 8085 night.

B. R. NIX Rlty. Co., 4001 Buford Hwy., off CH. 2117; res., DE. 2280.

Grove Park 139

NEW AND DIFFERENT
1847 MARKONE ST.
$1,500 CASH and assume $8,250 FHA loan. Definitely the most for your money. 5 spacious rms., tile bath, gas heat. Extra lge. closets. Clyde Dobbs, res., EM. 1919; off., AT. 5795.

Simms-Dobbs Co., Realtors
1542 BLVD. AT PIEDMONT

Lots 74 to 84 Ft. Wide
$600 Total Down to Vets
BRAND-NEW, 3 bedrooms, large kitchen, spacious liv. room. At bus. Only $8,700, $55 monthly. AL. 0521, DE. 6805. Henry Roberts Rlty., 1580 Flat Shoals Rd., S. E.

Avondale Estates 140

1½ BATHS—BASEMENT
NOW being completed at 22 Fairfield Dr., a beautiful 6-rm. red brick, with large living rm., dining rm. and kitchen with breakfast rm. 3 nice bedrms., 1 pine paneled. This house is in a beautiful section on nice lot. See and call John W. Foy, DE. 2534, MA. 3631, for further information.
FORKNER RLTY. CO.
AVONDALE ESTATES, GA.

OVERLOOKING LAKE
OPEN ALL DAY
6 LARGE rooms, 2 tile baths, 2-car garage, ranch-type brick on large lot fronting beautiful Lake Avondale. The number is 119 Berkley Rd. So what are you waiting for? See it now. Exclusive. DE. 2534 Forkner Rlty. Co. MA. 3631
AVONDALE ESTATES, GA.

A DREAM
½-BLOCK from Avondale Lake. Ranch house, nice view. Open 3 to 6. 3 bedrooms, 1 pine paneled. Daylight basement. Breakfast room. Dining room. Knotty pine kitchen cabinets. Screened porch. Tile bath. Fireplace. Cedar-lined closet. 62 Wiltshire Drive. EV. 2406, DE. 6404.

BEAUTIFUL 3-bedroom, 2-bath, brick home, full daylight basement with fireplace. Home nearing completion. A real beauty. ROLLINS REALTY, INC., GRANT BLDG., CY. 7487. Nights DE. 2604.

Emory 141

ALLEN'S ANSWER
Emory-Decatur Section
CHARMING brick home, almost new, having 3 bedrms., 1 bath, full dining rm., plus breakfast or utility rm. Garage enclosed in house. Nice, well developed lot fenced in rear. Quiet street. $15,000 price range. Don't miss this one.
CALL LEONARD ALLEN
Home, CR. 6719 Office, MA. 3118

COLEY COMPANY
Rlty. Brks. "Do It Now" Candler Bldg.

Like Emory and Druid Hills?
BEAUTIFUL, new Heaton Park Dr. Just open. Ready for inspection now. Make your choice from these spacious 6 and 7-room brick homes with carport, basement and large utility room. Central gas heating. All utilities.
BEAUTIFUL wooded lots. All attractions of country life, but 3 minutes of everything. Specially priced at $17,750. GO Clifton Rd. to East Clifton to Coventry Rd., turn left off Coventry at sign. W. D. Freeman, owner, on premises.

401 WESTCHESTER DRIVE—Lovely new, 1½-bath home. Near every convenience. Consists of entrance hall, living room, dining room, picture book kitchen, pine-paneled den; 2 large bedrooms. Ample closets. Screened porch and large concrete basement with laundry connections. Automatic gas furnace. Reasonably priced at $17,500. Open every day. Lawson Thompson Jr., owner-builder. EVergreen 3428.

NEAR EMORY, DRUID HILLS SCH. FINE 1-story red brick, 3 bedrms., den, 2 tile baths, perm. stairs to nice attic. Dalight bsmt. Maid's rm., bath. Beau. wooded lot 100x380. Excl. Mrs. Lilley, EV. 1736.

A REAL HOME in a pleasant neighborhood. All comforts and conveniences. Lge. mod. kit., ample closets. Bookshelves, quiet, airy den. 2 lge. bedrms. Auto. gas heat, telephone plug. Enviable landscaping and garden. Owner trans. Mrs. Fortuna, CR. 5549. EV. 1736.

Ethel Lilley, Bkr. EV. 1736
2016 Ponce de Leon Ave., N. E.

3-BEDRM. BRICK
MODERN, practically new home on Rock Springs Rd., near North Decatur. Central gas heat, basemt., screened porch. Large landscaped lot. Only $13,600. Mrs. Longshore, DE. 5306.

Morrow Rlty. Co. DE. 3306
215 CHURCH ST., DECATUR

EMORY ROAD, N. E.
ATTRACTIVE 2-story brick, 4 bedrms., sleeping porch, 2½ baths, completely furn. including electric washing machine. TV. $35,000 furn. Call Harry Crider, WA. 1541.

Dickey-Mangham Co.
1st Natl. Bk. Bldg. REALTORS

ATTRACT. 1½-yr.-old brick, 3 BR, pan. den, 2 tile baths, level lot, scr. porch. Beau. cond. AT. 2660, C. E. LaFontaine, Broker, Healey Bldg.

Druid Hills 142

499 CLAIRE DR., N. E.
REDUCED TO $13,750
7-ROOM brick home in good condition in this beautiful neighborhood. Needs no repair. To see or for information, call Jack Levy, MA. 4497, LA. 3911.

VLASS & DOWDY RLTY.
"LET US BUILD YOUR HOME"
272 Whitehall AL. 4637

CATRON REALTY CO., CR. 6421
Avondale Estates (Twin Oaks Plaza)

Southeast 144

PRICE ONLY $7,500
MEMORIAL DRIVE
Today's Excellent Buy
LOCATION between Moreland Ave. and Whitefoord. Corner lot. Old, but what a buy! Has living room, dining room, kitchen, 2 bedrooms, 1½ baths, 2 completed rooms in basement, forced air gas furnace, granite foundation. Insulated. Nice front screened porch. For full particulars phone Bryan Bell, DE. 5166, or ofc. CY. 6262.

Roy D. Warren Co., Inc.
Brokers 22 Marietta St.

PRICE REDUCED
ON ATLANTA AVE., S. E.
ATTRACTIVE 5-room brick with cheerful living room. 2 large bedrooms, dinette, bright kitchen, gas furnace and attic fan. Located on a very desirable lot and convenient to everything. Will sell completely furnished if desired. Substantial cash payment. Call Lynn Fort, ofc. WA. 5477; res. EL. 1818.

ADAMS-CATES CO.
201 HURT

MR. GI TAKE NOTICE
NEW 6-rm. white bungalow. Hwd. flrs., tile bath, auto. gas heat, screened porch, nice lot, transp. at door, conv. to Chev. plant. If you are GI and short of cash, call today. Mr. Turnipseed, RA. 0454.
PAUL C. MADDOX CO., REALTORS
WA. 6655 Standard Bldg.

KELLY ST., 5-rm., asbestos shingle home, in good cond. Excl. Mrs. King, EL. 9077.

Ethel Lilley, Bkr. EV. 1736
2016 Ponce de Leon Ave., N. E.

$5,000—THAT'S ALL
4 ROOMS and bath downstairs, 3 rooms and bath upstairs. Nice lot. Terms.
DAVIS-VAN SANT RLTY.
FR. 1435 593 LEE

LARGE 6-room frame home with storage space in basement. Owner leaving town. Convenient to everything. $7,000.00. ROLLINS REALTY, INC., GRANT BLDG., CY. 7487. Nights CR. 1487.

5 ROOMS, 213 Glenwood Ave. Private owner, $4,500, terms. Immediate possession. WA. 4855.

362 ATLANTA AVENUE. 6 rooms, near park. Owner, Dixie 1594.

3 ROOMS, $14, nice section. WA. 5142, 4-6 p. m.

Grant Park 144-A

DUPLEX—$4,500
INCOME $65 per mo. Small cash payment. Mr. Todd, MA. 4272, off., LA. 7781.
EAST ATLANTA REALTY CO.
498 Flat Shoals

Grant Park 144-A

DUPLEX—$7,500
4 R. AND bath each side. Income $87.50 per mo. Small cash payment will handle. Mr. Pritchett, AT. 6645; off., LA. 7781.
EAST ATLANTA REALTY CO.
498 Flat Shoals

6-ROOM home. Excellent condition, convenient to schools, transportation. Must see to appreciate. Owner, WAlnut 3439.

Southwest 145

NEAR FT. McPHERSON
1162 ASTOR AVE.
ATTRACTIVE 2-bedrm. home, convenient to everything. Mo. payments only $51.67 incl. everything. Only $1,280 down, no closing charge. ROBERT CASSELS, WA. 9511, night, DE. 1981.

DRAPER-OWENS CO.
REALTORS GRANT BLDG.

1654 HADLOCK, S. W.
2-BEDROOM frame, nice lot, concrete basement. Mr. Ayers, MA. 5573.
HOWARD RLTY. CO., 140 P'TREE

1330 BLUEFIELD DRIVE, off Avon, near Fort McPherson, five-room frame house, tile bath with shower. Can be seen after 5 p. m. AMherst 7677.

$950 CASH, assume loan, $50.79 monthly. 2 bedrooms, stove, refrigerator, blinds included. Newly decorated. AMherst 0630. 1343 Erskine Ave.

West End 146

2 SPECIAL VALUES
ATTRACTIVE and well located 6 and bkfst. rm. brick. Gas furnace, shady back lot, 2 blocks to churches, school and shopping center. Price of $13,500 includes Vene. blinds and cornice boards. For appt. call Mr. Smith, RA. 5023 res, or RA. 2186 off.

1164 EWING PL.
JUST off Donnelly, comfortable brick home. 6 rms. and bkfst. rm., 1 rm. pine paneled, central gas furnace, level shady lot with barbecue pit, etc. A real buy here at only $11,000. Call Mr. Greene, RA. 2186 for appt.

Babb & Greene, Realtors
1386 Gordon St., S. W.

1404 Lorenzo Dr., S. W.
MODERN frame bungalow with 2 bedrms., living rm., dining rm., tile bath and kitchen. On beautiful landscaped lot for only $11,000. Call Mr. Dolan, CY. 7441, res., EV. 4307.

Norwood Realty Co., Inc.
212 Forsyth Building Brokers

Small Down Payment
DUPLEX OR LARGE FAMILY
6 RMS., 2 kitchens, on beautiful, large lot, 1 blk. transp. Excell. neighborhood, $900 cash will handle. Total price, $8,500. Call MR. WATERS, CA. 8941 res.
HELMER REALTY, REALTORS
926 W. P'tree, N. W. EM. 5616 Off.

TRIPLEX—$9,750
3 APTS., 3 baths, separate entrances and meters. Home plus $80 mo. income.
ADAMSVILLE—5-room-and-bath bungalow, 100x178 lot. $5,500.
CHAS. C. BUTLER, BROKER
1236 Lucile Ave., S. W. RA. 5881

2-STORY brick, 1½ baths, bargain. Schumpert, Bkr. WA. 8651, Arc. Bldg.

Cascade Heights 147

BLOCK OFF CASCADE
1246 ANCHOR TERRACE. "Town and Country" atmosphere. Snow-white, practically new ranch-style, 6-rm., modern home with huge screened summer porch. Attached garage. Lot 70x205, fenced-in rear for the kiddies. Shown by appt. Mr. Eads, RA. 4137; eves. FA. 2745.

SEE IT!
8-RM., 2-BATH red brick home 2½ years old. Could be used as duplex. Lot 70x222. Ideal location. Mr. Ingram, RA. 4137; eves. CA. 2830.

REAL RANCHY
ONE of the most unusual and unique homes on the market today. Lot 80x215. For appt. to see call Mr. Rowden, RA. 4137; eves. FR. 3062.

$2,000 CASH
ATTRACTIVE 2-bedrm. frame home. Excellent condition throughout. Mr. Henderson, RA. 4137; eves. AM. 5747.

$1,500 CASH
CLEAN 3-bedrm. home only 1-yr.-old. Lot 60x191. Near Ft. Mac. Mr. Ingram, RA. 4137; eves. CA. 2830.

A REAL GEM
1692 SANDTOWN RD. Attractive 3-bedrm. bungalow on corner lot. Huge cabinet kitchen. 4½ yrs. old. On transp. A real bargain in this location. Only $9,500. Mr. Eads, RA. 4137; eves. FA. 2745.

ROWDEN RLTY. Co., Inc.
1328 GORDON ST., S. W., RA. 4137

LAURELWOOD DRIVE
$14,500—$15,500
OPEN 4-7 DAILY
ATTRACTIVE new 3-bedrm. homes on wooded lots, adjoining beautiful Adams Park Golf course. All different, 1-1½-2 baths. If you are interested in getting the most for your money and want a home in the finest subdivision of its class in Atlanta, go Cascade or Campbellton Rds. to Willis Mill to property. WA. 0147.

Spratlin, Harrington
& Thomas
Realtors 74 Marietta St., N. W.

TODAY'S SPECIAL
1852 DE LOWE DRIVE
SEE this and many other good listings. Call nights. CHerokee 2330.

George L. Wilson, Agt.
RA. 1031 2323 Cascade Rd., S. W.

AT YOUR SERVICE
SEVERAL nice homes in Cascade Heights and other Southwest sections. Efficient, courteous service. Call C. A. LANDERS, RA. 5383; MRS. LAMB, FR. 2769; CY CATLIN, WA. 4200. Or call the office.

CASCADE RLTY. & INS.
809 CASCADE AVE., S. W.
RA. 3412 AM. 5673

2292 BEECHER CIR.
6-RM. and utility rm. home, 2 gas f. f., oak flrs., tile bath, shower. lot 98x298. Mr. Henderson, RA. 6621, CA. 3030.
TUCKER REALTY CO., REALTORS
East Point Office FA. 2676

CASCADE PLACE
7-ROOM frame (2 kitchens). Gas heat. Nice lot, back fenced. Garage and storage rm. $11,250. Mrs. Wallace, AM. 5711, AM. 6300.
J. FRED MILLER CO., Bkr., E. Pt.

Sylvan Hills—Capitol View 148

6-ROOM BRICK
LISTEN TO THESE FACTS—3 nice bedrooms, one of which is pine-paneled, de luxe kitchen, full dining room, tile bath with shower, small concrete basement suitable for laundry and work bench, on a good, level lot. Only $11,500. Joe Maddox, AT. 6025, or M. F. Thaxton, RA. 8073, or ofc. CY. 6262.

Roy D. Warren Co., Inc.
BROKERS 22 MARIETTA ST.

GI RESALE
2065 PERKERSON RD.
3-BEDROOM home, 2 yrs. old, gas heat; large back yard, fenced in. Owner transferred. $2,000 cash and assume GI loan payable $57 mo. Call Mr. Propes, RA. 1245.

Wm. R. Joiner Realty Co.
1333 STEWART AVE., S. W.

1604 ATHENS AVE.
$11,500—MODERN 3-bedrm. home, hwd. floors, tile bath, auto. gas heat, pretty kitchen, newly decorated. Beautiful lot. Conv. schools, stores, transp. Mrs. Jenkins, FR. 1608.

DOUGLAS WOOD RLTY.
944 GORDON ST., S. W. AM. 3511

SMALL FAMILY'S DREAM
461 E. DECKNER AVE., Capitol View Manor, turn east at Capitol View School, go 2 blks. then right 1 block. Red tapestry brick home almost new. Financed at 4%, no closing costs. Mr. Baldwin, FR. 1921.
PAUL C. MADDOX CO., REALTORS
WA. 6655 Standard Bldg.

ATTENTION VETERANS
NEW 5 and 6-rm. brick homes. Conv. to schools, stores and trolley. MR. STEED, AM. 5354.
SIMEON L. STEED RLTY. CO.
646 Dill Ave., S. W., RA. 3384

J. D. OTWELL
Realty Broker, Appraiser
ATLANTA FEDERAL BLDG.
609 Ashby St., S. W., at Gordon
Office, AM. 2561 Home, RA. 1910

CAPITOL VIEW MANOR
SIX-ROOM brick, gas furn., hwd. flrs., tile bath. Nice, level lot, fenced. Mr. Neely, AM. 1877, AM. 5711.
J. FRED MILLER CO., Bkr., E. Pt.

OPEN till 7:30—5 and 6-rm. brick veneers, almost finished. Dolphin Homes, CA. 0552. Lakewood Ave. at Perkerson Road.

SIX-ROOM brick, Melrose. Full daylight basement. All conv. Howard Realty Co., MA. 5573. Mr. Wues, EL. 5981.

Lakewood 149

2 BEDRMS. AND DEN
$10,350
ONE of the nicest homes in the Lakewood section. 2 large bedrms., nice kitchen and breakfast rm., den, utility rm. and garage. In excellent condition. Convenient to transportation and stores. Excl. Starnes, LA. 1387, res. DE. 4365.

STARNES-ROBERTS CO.
BROKER, 1610 CANDLER BLDG.

Kirkwood 151

SOUTH HOWARD ST.
LARGE 5-rm. white frame. Total price $6,400. Terms. Mr. Little, MA. 4372; CH. 8435 eves.
ROWE RLTY., 215 FLAT SHOALS

Kirkwood 151

384 Clifford Ave., N. E.

THIS charming home on a corner lot, near everything, consists of cozy den, attrac. liv. rm., 2 bright bedrms., sleeping porch, din. rm., and extra large, ultra modern kitch. Auto. gas central heating plant and everything else that goes with gracious living. The price is only $9,500 with a loan of $7,100 already placed, so there will be no closing costs. YOU MUST NOT MISS OUT ON THIS ONE. AL. 0521, DE. 6805. Henry Roberts Rlty., 1580 Flat Shoals.

QUALITY HOME

CLOSE TO KIRKWOOD SCHOOL AND TROLLEY LINE. 1951 Trotti St., just off Howard. This large 2-bedrm. home and breakfast room with large living room and a full dining room, has all-new bath and kitchen fixtures, basement gas furnace, screened porch, level lot with trees and a 2-story garage. Call Jack Royall, ofc., CR. 3861; res., DE. 8318.
L. W. MORRIS CO., BROKERS
113 Trinity Pl., Decatur

One of the Nicer Homes
Half Block Blvd. Trolley

WHITE wideboard, granite foundation, 6 rooms, 1⅔ baths, auto. gas heat, cement basement, attic fan, double garage, Cyclone fence around back yard. $12,750. No loan, might trade for duplex. Mr. Wing, VE. 0603 or
Haas & Dodd, Realtors
Haas-Howell Bldg. WA. 3111

GI RESALE

ASSUME 4% GI loan with notes, $46.41 mo. incl. taxes and ins. Clean 5-rm. frame with plaster walls, hdw. flrs., full-tile bath, perm. stairway to attic, screened porch, fenced back yard, level lot. Excellent construction throughout. A bargain at $8,500, and owner will consider any reasonable down payment with 2nd mort. Call BILL JACOBS, EV. 2715.
HELMER REALTY, REALTORS
926 W. P'tree, N. W. EM. 5616 Off.

2129 OAKVIEW RD.

3-BEDRM. brick, comb. kit. and din. area. Large basemt. Gas heat, small cash payment, bal. easy. Mr. Pritchett, AT. 6645, off. LAmar 7781.
EAST ATLANTA REALTY CO.
498 FLAT SHOALS

199 MELLRICH AVE.

IF YOU want a real cute, spacious home with 5 nice rooms, tile bath, shower, go by and see inside. Owner will show. Terms. Noble, AT. 8606.
ROSCOE GANN RLTY., 312 P. de L.

East Lake 152

3-BEDROOM BRICKS
$10,750
IN WILLA HEIGHTS

VET needs $1,100 cash incl. all loan cost, non-vet abt. $3,000. These new homes are exceptionally well built, consisting of large liv. rm., separate din. rm., kitchen large enough for dining space, 3 nice size bdrms. (one pine paneled), all of which have roomy closets. Tile bath with shower, plus linen closet. All these homes have natural gas heat and all city conveniences. All are different in style. Some have hip roof, some gabled roofs. All beauties. Select yours now. I'll be there, so let's make it a date.
TO SEE WILLA HEIGHTS
GO Memorial Dr. and turn rt. on Candler Rd. 4 blks. past the Glenwood-Candler bus. section to McAfee Rd. Then left on McAfee 3 blks. to WILLA HEIGHTS. MR. GILBERT, VE. 6349.
Adair Realty & Loan Co.
Realtors WA. 0100 Healey Bldg.

RANCH-TYPE BRICKS
5 AND 6 ROOMS
$10,500 AND $10,750

$950 AND $1,100 cash to qualified vets. $3,225 cash to nonvets. Includes closing cost. Exceptional values, featuring large liv. rm., separate din. rm., kit. with space for stove, refr., wash. mach. and breakfast space. Full tile bath with shower over tub. Some have carports, others pine-paneled dens. All have concrete drives and walks, natural gas, sewerage, paved streets, Atl. trans., and conv. to shopping.
GO
GLENWOOD RD. 1½ mi. past Candler Rd. and see signs on rt. at Hillsdale Dr. Also see signs on left 1 blk. past Glenco Phcy. OLIVER HOLLIMON, CR. 3056.
Adair Realty & Loan Co.
Realtors WA. 0100 Healey Bldg.

SECOND AVE. DUPLEX

BETWEEN the 2 East Lake Golf Courses, 5 rms. and bath down; 1 bedrm. apt. and bath up. Separate entrances but can be used as a 4-bedrm. home. For details call Boyd Spitler, CR. 1426; off., CR. 2606.

2540 KNOX ST.

VACANT—clean inside and out. 5 rms., gas heat, garage, level lot, not a subdivision. Sidewalks to play on. Close to school and trolley. To see inside call Mr. McMullan, CR. 2149; off., CR. 2606.

ONLY $1,000 DOWN

WILL move you into this modern 2-bedrm. brick home. Owner transferred. 4% loan. For details call Boyd Spitler, CR. 1426; off., CR. 2606.
Wheat Williams, Realtors
119 E. Ponce de Leon Decatur

3-BEDROOM BRICK
216 PHARR RD.
SHOWN BY APPT.

TODAY'S best buy. First time offered. Owner transferring, quick possession. 5 years old. Has living room with fireplace, dining room, kitchen, 3 bedrooms, tile bath, screened porch, gas heat, permanent stairs to large attic. Beautifully landscaped lot. Back yard enclosed. Price and terms. Please phone Bryan Bell, DE. 5166 or ofc. CY. 6262.
Roy D. Warren Co., Inc.
BROKERS 22 MARIETTA ST.

RANCH-TYPE BRICKS
NEW AND MODERN

2-BEDRM. and den bricks built by master builder with 1 year's written guarantee. Overhanging eaves, forced-air gas furnaces, carports and utility rms. Wonderful neighborhood. New school. Go 2d Ave. past Glenwood to Juanita St. just past Midway Road. Open evenings 4 'til dark. Fuller, RA. 2073; Crawford, CA. 5268; office LA. 1387.
STARNES-ROBERTS CO.
BROKER, 1610 CANDLER BLDG.

NEW 6-RM. BRICKS
ONLY $10,750
$900 CASH TO GIs

WE have 2 new 6-room brick homes just completed. 2 spacious bedrooms and pine-paneled den, modern kit. with breakfast area, large living room, dining room, tile bath and shower. Large level lots. FHA loans available. Call Vlass, off., AL. 4637; res., FR. 1920.
VLASS & DOWDY RLTY.
LET US BUILD YOUR HOME
272 Whitehall St., S. W.

2235 MEMORIAL DR.
BRICK HOME BEAUTY

6-RM. AND 4-RM. TERRACE APT. HERE IS one of the loveliest homes in this desirable section. It backs to Country Club. Live in comfort plus $100 month income. Screened porch, gas steam heat, basement space, 2 baths, beautiful, developed grounds, 100x200. Best offer will take. By appointment only. S. M. Grange, office CR. 3861; res. DI. 5367.
L. W. MORRIS CO., BKR.
113 TRINITY PL., DECATUR

GI RESALE

5-RM. brick with granite foundation, on corner, wooded lot 66x187. Imm. poss. No closing cost. Mo. notes $59 incl. taxes and insurance. Has paved walk, auto. washing machine connection in kitchen, rock wool insulation, nat. gas heat, V. blinds included in sale, ½ blk. transp., 3 blks. new Second Ave. School. Mr. Morris, CR. 4659, CR. 2661.
ALEXANDER REALTY
475 Second Ave., Decatur

RANCH-STYLE BRICK

6 FULL SIZE rms. and attached garage, 3 bedrms. (1 pine-paneled), plenty closets and cabinets. Disappearing stairway to attic, auto. washer connection, all-tile bath with shower, granite foundation. Close to transp. and shopping. BRAND-NEW, $11,500. C. J. McMullan, DE. 3394; res. EV. 2759.
Cary Bone Rlty., Realtors
158 Sycamore St., Decatur

COOL COOL COOL
3151 JOYCE AVE.

LOVELY 3-bedrm., 2-bath home, large liv rm., din. rm., kit., concrete basemt., central heat. On large lot with beautiful shade trees, barbecue pit and patio. All this under $13,000. Mrs. White, DE. 4046, ofc., DE. 5775.
McLain & Peeples, Bkr., 138 Sycamore

NEW BRICKS—$10,250
MUST BE SOLD

2 AND 3-bedrms., tile baths, floored attic. ALL UTILITIES, very convenient location. GI or non-GI. You can't beat these. Barksdale, EM. 4041; off., AT. 6391.
BARKSDALE REALTY
802 North Highland

$1,450 CASH—ANYONE

UNUSUALLY attractive 2-bedrm. home, tile bath, auto. gas heat, attic storage, beautiful wooded lot, stove and refrigerator included. Assume GI loan, $7,255. NO CLOSING COST. Exclusive. Mrs. Longshore, DE. 5306.
Morrow Rlty. Co. DE. 3306
215 Church, Decatur

$1,200 CASH

AND ASSUME GI loan pay. $49.12 mo. 2-bedrm. home, tile bath, oak floors. Nice lot, on new street. For further information call Adams, CH. 3668.
AL EWING REALTY CO.
Brokers MA. 3394 1032 Healey Bldg.

BY OWNER—$10,000, duplex, one apartment 4 rooms, one apartment 5 rooms. 268 East Lake Road, CHerokee 3654.

East Lake 152

NEED A HOME?
Call Mrs. Vanderslice, EV. 3826

Decatur 153

ALLEN'S ANSWER
W. Ponce de Leon Sec.

EXQUISITE home on large, level lot in a beautiful new and restricted neighborhood near Druid Hills and Emory. Three spacious bedrms., two delightful baths, full dining rm., plus large breakfast area in kitchen. Plenty of closets. Ideal floor plan. This home will please you in every detail.

MT. VERNON DRIVE

CHARMING brick and shingle home. Unusually spacious rms. Lovely living rm., dining rm., breakfast rm., 3 bedrms., 2 full baths, wonderful kitchen and screened porch on rear. Permanent stairs to storage attic, automatic gas furnace, laundry tubs and garage in basement. Insulated in walls and ceiling. This is a real home.

WEST COLLEGE AVE.

SPACIOUS 2-story home, bedrm. and bath downstairs; 3 bedrms., plus sitting rm. and bath upstairs. Large dining rm. and breakfast rm., modern kitchen, nice utility rm., large porch, level lot. Recently painted and redecorated. Everything in good condition.
CALL LEONARD ALLEN
Home, CR. 6719 Office, MA. 3118
COLEY COMPANY
Rlty, Bkrs. "Do It Now" Candler Bldg.

PRICE REDUCED

ANY JUDGE of value will tell you this is the best buy for the money. FOUR bedrooms, brick with granite foundation. Grammar school near, high school within walking distance. Transp. 3 blocks. House is immaculate, lot well landscaped. Price only $13,500.

GLENDALE ESTATES

NEW 5-room frame house less than 1 year old. Large living rm. with fireplace. Cedar-paneled dining rm., sliding closet doors, attic storage. Carport with storage area. Beautiful lot 70x240 with plenty of shade trees. In one of Decatur's most exclusive sections. Price $13,950.

MAKE AN OFFER

ON THIS large 5-rm. home with enclosed sleeping porch. Has possibilities of converting into a duplex or renting 2 rooms, with a minimum amount of expense. Make an appointment to see this fine house. Call Steve Magargee, CR. 3861 off.; res. EVergreen 1458.
L. W. MORRIS CO., BKR.
113 TRINITY PL., DECATUR

257 FORKNER DR.

VACANT—Owner anxious to sell. Has good loan and reasonable notes. On lovely shaded lot 90x220. Call me to see inside. Mr. Towns, DE. 1284, off. DE. 3394.

N. of P. de Leon Ave.

BRAND-NEW 6-rm. ranch-style bungalow. 3 bedrms., 1½ tile baths, living rm. has entry hall, coat closet, real fireplace. Separate dining rm., bkfst area in kitchen. Cannot give address over telephone, but will show by appt. Sale price $15,750. C. J. McMullan, DE. 3394; res. EV. 2759.

TALL PINE TREES

CONV. to Agnes Scott College and Winnona Park grade school, 2 bedrms., pine-paneled den, separate dining rm., fireplace in living rm., ideal utility rm. off kitchen. Nice lot over 300 ft. deep. Insul., w-stripped, stairway to attic. Very clean and solid. About 10 yrs. old. Exclusive sale. T. J. McMullan, DE. 3394; res. EV. 2759.
Cary Bone Rlty., Realtors
158 Sycamore St., Decatur

2-STORY COLONIAL

YES, HERE IN DECATUR, GA., IN BEAUTIFUL GLENDALE ESTATES. 239 GLENDALE AVE. This 2-story home on beautiful lot shaded by large oak trees has spaciousness and quality seldom seen on today's home market. It has 2 master bedrooms and lovely tile bath, a huge living room is beautifully set off by a large fireplace. A real dining room and a fine modern kitchen. Let me show you the many other quality features of this home. Call Jack Royall, off., CR. 3861; res., DE. 8318.

SPECIAL OFFER

IN A NEW HOME just off Scott Boulevard. Old brick front with grey shingles. Garage in basement. Interior is beautiful with 3d bedroom paneled for a den or bedrm. Super kitchen with breakfast area; full separate dining room, screened side porch, large lot. Call Jack Royall, CR. 3861; res., DE. 8318.
L. W. MORRIS CO., BROKERS
113 Trinity Pl., Decatur

913 CHURCH ST.

3 B.R. brick and asbestos siding home, close to trolley and stores; gas heat; 82-ft. lot. Low down payment and $60 mo. on existing loan. Mr. Robinette, DE. 4137; ofc. CR. 2606.

YOU ASKED FOR

BRAND-NEW 3 bedrm., full bsmt., forced air gas furnace, wooded lot, 70x200, on trolley line. Close to school and shopping. For $15,000. Let me show you. Exclu. Mr. McMullan, CR. 2149; off., CR. 2606.

3-B.R. RED BRICK

NEAR Medlock School and shopping center. Good level lot, back yard in cyclone fence, attic fan, Venetian blinds, etc., included. Call Wheat Williams Jr. to see and appreciate. DE. 8661; off., CR. 2606.
Wheat Williams, Realtors
119 E. Ponce de Leon Decatur

ATTENTION VETERANS
$650 DOWN
$55 PER MONTH

WHY keep on paying rent when you can own one of these fine homes? Located on large wooded lots, complete with living room, dining area, kitchen, 3 bedrooms, or 2 bedrooms and den. Blower-type furnace, and insul. Ws. and termite proof. There are only 5 of these homes left. A vet can buy today and move in within 30 days. To see, go out Memorial Dr. to Midway Rd. Go right on Midway Rd. to Peachcrest Rd. Turn right on Peachcrest and left and our sign. Salesman on premises 5 p. m. until dark. Exclusive. C. E. Edwards, CR. 6700; office, CR. 7511.
Ga. Securities Invest. Corp.
528 N. McDonough Br. Off., Decatur

115 PARKSIDE CIRCLE

OWNER transferred, like new, 3-bedrm. home, large L-shaped living and dining room, large kitchen, tile bath with shower, screened breezeway with attached garage; automatic gas heat, attic storage, garden area and fruit trees, landscaped yard, 130-feet frontage, 300-feet depth, facing Park area, located off Scott Blvd., just beyond Superior Ave. For showing, call W. S. McCurdy, WA. 1971 or DE. 5242. Exclusive.
Dargan, Whitington & Conner
REALTORS 124 HURT BLDG.

NEW BRICK HOME
VA APPRAISED AT $11,500

OPEN ALL DAY. 3 bedrms., also 2 bedrms with pine-paneled den, ranch-type construction. Living rm., separate dining rm., full-tile bath, time-saving kitchen, paved street, all city utilities. Nice home-owner section. Going fast. GI CAN BUY WITH $1,200 CASH PLUS CLOSING COST.
GO COLUMBIA DR. ¼ mile past Columbia Seminary to RUSSELL DR. See sign on property. Shown by Mr. Moore, DE. 2400, or Mr. Milton, FA. 3024; off. AT. 6391.
BARKSDALE REALTY
802 NORTH HIGHLAND

2-BEDROOM BRICK
GLENDALE SECTION

ATTRACTIVE one-story home in perfect condition, only 4 years old and close to schools and transportation. Good floor plan with living room, dining room, modern kitchen with breakfast area, tile bath, screened porch, basement, auto gas heat. Approved for FHA loan and is an exceptional value at $12,500 Call A. H. Sturgess Jr., CY. 1591 days, EX. 1270 nights. Exclusive.
STURGESS REALTY CO.
REALTORS CANDLER BLDG.

Think of This
Does $550 sound all right to pay down on a 2-bedroom home?

IF SO I have 9 you can choose from. Each has a carport with storage room, and the lots are large. Monthly note only $47.45. For details call Bob Smith, EV. 2227, or office LA. 8671.
Home Owners Company
18 AUBURN AVE., N. E.

4 BEDRMS., 2 BATHS

ENTRANCE hall, nice size living rm., fireplace, dining rm., large kitchen with abundance of cupboards, breakfast area, 4 nice size bedrms., well arranged, 2 lovely tile baths, permanent stair to large attic, attic fan, central gas heating plant, lovely play area in rear for kiddies with patio, barbeque grill, near good school, transportation and stores. Only $23,750. C. H. Britt, Ofc., WA. 0636, DE. 1462.
RANKIN-WHITTEN
141 Carnegie Way Realtors

REDUCED TO SELL
108 E. BENSON

CONVENIENCE plus in this attractive 3-bedroom home just off S. McDonough St. Owner prefers you look at exterior and call me for appointment to see inside. This could be a good deal for you. Call Bill Clarke, WA. 3935 or CR. 2312. Exclusive.
John J. Thompson & Co.
REALTORS—RHODES-HAV. BLDG.

TODAY'S SPECIAL
OPEN 3 TO 8 P. M.
163 GARDEN LANE

DON'T MISS THIS—Lovely red brick 3 bedrms., paneled den, liv. rm., din. rm. and kitchen. Perm. stair to attic. Lge. basemt. On lovely landscaped lot, Clairmont School section. Price reduced. Owner moving, must sell now. Mrs. White, DE. 4046 or Mr. Lanford, 43-7655 or off., DE. 5775.
McLain & Peeples, Bkr., 138 Sycamore

Decatur 153

LANDLORD OR TENANT

THEY SAY that rent receipts won't buy a home. BUT, in the case of a DUPLEX it will. Rent receipts from one side of the duplex will almost pay your monthly notes, while you, the owner, live in the other side. Duplex down payments under regulation X are less than a single family residence. We have several duplexes in different locations. From $13,500 to $25,000. For all details call Steve Magargee, or Joe McCrory, CR. 3861 days; EV. 1458, or EV. 5528 nights.
L. W. MORRIS CO., BKR.
113 TRINITY PL., DECATUR

6-RM. WHITE BRICK

ON beautiful level ½-acre lot, full of shade trees, fruit trees and figs. Completely fenced. Building on lot with shop and stairs to another rm. Double garage. House has every modern conv. Close to trolley, school and shopping center. Owner transferred and says sell. Call Mr. Allen, res., DE. 6308; off., DE. 8855.
RUSSELL COLES REALTY CO.
On the Square Decatur

1424 WENDAN DR.

JUST off North Decatur Rd., near Scott Blvd. shopping center and trans. Lovely 3-bedrm. brick home. Only 4 yrs. old and built of best materials. Large rooms, attached garage with storage, large landscaped lot. Blinds and new dish washer go with home. Mr. Battle, 47-3425.
BERRY REALTY CO., VE. 6695
1037 N. Highland at Virginia

NORTH DECATUR
115 PENSDALE RD.

NEW 3-bedrm. brick home. Full dalite basemt. Price only $11,500, $3,000 down paymt. Shown by appt. only. Charlie Hazelrigs, CR. 7260; off., EV. 1781.
BEN SMITH, SR., INC.
BROKERS 1974 DEKALB

St. Thomas More Sec.

CHARMING 4-bedrm., 2-bath home plus den, screened porch on back, living rm., dinnig rm., brkfst. rm. Garage and play rm. in big basement. Mr. or Mrs. Nelson, CR. 2663, EV. 1271.
Paul Green Realty Co.
407 W. Ponce de Leon, Decatur

FINE 3-bedrm. red brick, 4 years old. Fireplace in liv. rm., din rm. Fine kitchen, Youngstown sink. Perm. stair to good storage attic. Gas heat. 2-car garage. Level landscaped lot 90x180. Excl. $13,500. Mrs. Mann, DE. 5191.
Ethel Lilley, Bkr. EV. 1736
2016 Ponce de Leon Ave., N. E.

116 MIDWAY ROAD

LARGE 6-rm., 3-bedrm. red brick built by owner for home. Hwd. flrs., full-tile bath, nice large kitchen with brkfst. nook, perm. stairway to attic, 3 yrs. old. Might go GI, quick poss. Mr. Turnipseed, RA. 0454.
PAUL C. MADDOX CO., REALTORS
WA. 6655 Standard Bldg.

A BEAUTY

6-ROOM Semi-Ranch-Type Brick, 6 mos. old, on beautiful level corner lot. Central gas heating, attic storage, carport, fine construction. Mrs. Curry, WA. 9795, res.; VE. 8691, RA. 5511.
Lewis Ridley Rlty. & Ins., 83 Ivy.

$1,500 CASH
OWNER TRANSFERRED

5 RMS. and screened porch, lge. shady lot, near Winnona School and Agnes Scott College. Immed. poss. Mrs. Davis, CR. 5358.
Bacheller Rlty., 170 Hurt, WA. 2651.

DUPLEX—$9,000

5-RM. and bath, 3 R. and bath. Small cash payment. Owner will finance. Mr. Pritchett, AT. 6645, off. LA. 7781.
EAST ATLANTA REALTY CO.
498 Flat Shoals

501 WESTCHESTER DR.

NEW 3-bedrm., 1½-bath, cedar shingle, insul., w'stripped, nice screened porch. Conv. located to schools and transp. J. H. Campbell, Builder, DE. 4526.

HOME AND INCOME

NICE duplex with 2 bedrms. each unit. One unit rented, other unit vacant for purchaser. $2,500 cash, assume 4% loan. LA. 6446. J. H. Dolvin Company, Realtors, 218 Rhodes Bldg.

$995 CASH TO ANYONE

5-RM. frame, screened-in porch. Near trolley. Tile bath. Ven. blinds. Hdwd. flrs. BARNES REALTY CO., AM. 4424 EV. 4076. 607½ Lee. RA. 2401

112 CONWAY RD.—Real nice conv. located 5-rm. home. Good lot. Pay approx. $1,500 cash and assume loan. Inside by appt. Nable. AT. 8606.
ROSCOE GANN RLTY. 312 P. de L.

284 NORTH COLUMBIA CIRCLE

FROM owner, 5-rm. brick. Dishwasher, granite foundation, laundry rm., shop and garage. $11,500. $1,950 cash. CR. 7687.

CHOICE location, new home for sale by builder; 6 rooms, attractively decorated; 1½ baths; concrete basement. Inspect anytime. 401 Westchester Drive.

234 MADISON AVE. — 6-ROOM HOUSE, NEWLY DECORATED. DE. 3231.
DEKALB REALTY CO.
CR. 6411 Decatur CR. 7493

College Park 154

A REAL VALUE—$6,000

5-RM. FRAME with bath. Can be used as 3 bedrms.; with all conv., near everything. Large kit., side porch, shade trees. Lot 100x148. Reasonable down payment. Call Tom Lawler, FA. 1576; night, CA. 4922.

MUST sell nice 4-room house. Convenient location. $750 down. Notes $46.75 monthly. Owner. CAlhoun 5232.

LOOK! $8,000—3-bedroom home, automatic gas heat, oak floors. Owner. CAlhoun 8539.

East Point 155

1144 JEFFERSON AVE.
SPECIAL OFFER

FIVE-ROOM home in excellent condition. Lots of extras such as awnings, Venetian blinds, carpeting, full basement, tion. Lots of extras as awnings, venetian blinds, carpeting, full basement, permanent stairs to attic, central gas heat, weatherstripped and insulated. Large, well-landscaped lot. Call Mr. Crumbley, RA. 4827, for appt. to see.
Roy D. Warren Co., Inc.
Brokers 22 Marietta St. CY. 6262

TODAY'S BEST BUY

COLONIAL HILLS. Modern 5-rm. home, clean as a pin. Hardwood floors, tile bath with shower, auto. heat, concrete block garage, level 65-ft. front lot. Conv. schools, stores, transp. Underpriced $7,850, will take good automobile on down payment. For details call MR. TUDNIPSEED, AM. 1855.
SIMEON L. STEED RLTY. CO.
646 Dill Ave., S. W., RA. 3384

JEFFERSON PARK

1003 PEGG RD.—Brand new ultra modern 5-rm. brick. Streamlined kitchen with brkfst. area. Lot 67x210. Pay owner's equity and assume loan. Notes $67 mo. includes T. and I. VACANT. Mr. Eads, RA. 4137; eves. FA. 2745.
ROWDEN RLTY. Co., Inc.
1328 GORDON ST., S. W. RA. 4137

1209-1211 REED ST.
$500 CASH TO GI'S

NEW and modern 2-bedrm. home, auto. gas heat, hwd. floors. Conv. location between Harlan and Palm, 1 blk. from Sylvan Rd. Mr. Bullard, AT. 1139.
DOUGLAS WOOD RLTY.
944 GORDON ST., S. W., AM. 3511

$400 TO GI

112 N. BLOUNT. 2 bedrms., living rm., dining rm., kitchen, screened side and back porch. Crawford, CA. 5268; Office, LA. 1387.
STARNES-ROBERTS CO.
Broker 1610 Candler Bldg.

JEFFERSON PARK

MODERN 6-rm. Cape Cod, tile bath, hwd. flrs. porch, auto. gas heat, perm. stairs to attic, 3 blks. from school. Only $11,000. Reas. terms. Mr. Stanaland, AM. 8212, AM. 5711.
J. FRED MILLER CO., Bkr., E. Pt.

6-ROOM house, floor furnaces and 4-room new garage apartment with floor furnaces. Double concrete garage. Across street from Grammar school. Owner, CAlhoun 5552.

4-ROOM modern home, 1 year old. Next to trolley and school. Assume GI loan. Will sell furnished or unfurnished. Must sell within 15 days. FAirfax 7637 after 6 p. m.

405 S. RANDALL, 6 rms., bath $3,900. Terms. CA. 9949.
AMIL J. GERLOCK, Bkr., College Pk.

TO BUY or rent in East Point, College Park or Hapeville, call CA. 2153.
EAST POINT REALTY CO.

OWNER offering lovely 5-room frame bungalow with garage. 206 North Sylvan Road. CA. 3775.

Hapeville 156

$775 CASH TO ANYONE

BAL. less than rent. 5-rm. and bath. Pine paneled iv. rm., completely redec. Immed. poss. Mr. Cort. CA. 9027.

3034 GRAND AVE.

2 BEDRMS., gas heat, oak flrs., pretty lot; near everything. RA. 6621.

329 MAPLE ST.

LGE. 2-bedrm. home, gas f. f., garage. Nice yards. Lot 50x200. CA. 3030
TUCKER REALTY CO., REALTORS
East Point Office, FA. 2676

3044 OAKDALE RD.

2 BEDRMS., and den, solid brick home. Life-time roof, fenced-in back yard, stone barbecue pit and terrace. For this good buy and other good buys call Embry Crawford, CA. 5268, Office, LA. 1387.
STARNES-ROBERTS CO.
Broker 1610 Candler Bldg.

BEST HOME BUY IN HAPEVILLE
THE best quality construction. Best type of financing. 2-week possess. Nice FHA 5-rm. home, beaut. lot, $8,400; $1,200 cash, $59 mo. FA. 1438, CA. 4961.
JOHN M. HARRIS, BKR., Hapeville

5-ROOM FRAME, $8,750
THIS well-built home has full daylight basement; lot 180x210 with fruit trees, garage and all conveniences. Call Drake, CA. 0794.
THE McCORD CO., BROKERS
HAPEVILLE—FA. 1546

Hapeville 156

Hey, Folks, Lookee Here!

621 NORTH AVE.—We have just listed a spacious 6-rm. large home. Excellent cond. throughout. Dalite basemt. Central gas furnace. Back yard fenced. ½ blk. school and trolley. FHA financing. Mr. Eads, RA. 4137; eves. FA. 2745.
ROWDEN RLTY. Co., Inc.
1328 GORDON ST., S. W., RA. 4137

$1,200 CASH ANYONE

LOT 67x400. 4-rm., 2-bedrm. home. All city convs. CA. 9027, RA. 6621.
TUCKER REALTY CO., REALTORS
East Point Office, FA. 2676

3040 Jackson St., Special $8,950
BABB & GREENE, REALTORS
1386 GORDON ST., S. W.—RA. 2186

FOR BEST BUYS IN HAPEVILLE
Call The McCord Co., Bkr., FA. 1546

Forest Park 157

BY OWNER, 2 bedrooms, 9 months old, redecorated, low down payment. CA. 5461, ext. 7446, days.

FOR BEST BUYS—FOREST PARK
VAN HOUTEN & ASSOC. CA. 8267

FOR better buys, Forest Park Rlty., 1102 N. Main. CA. 0929.

East Atlanta 158

5 AND 6-ROOM BRICKS
BARGAIN PRICES

OPEN 3 till 5. See this modern new subdivision, conveniently located about 10 blks. from East Atlanta Bank. All have granite foundations, tile baths, natural gas and sewage. Streets being paved, no chg. to buyer. Lge., level lots. Several left to select from. The low prices will surprise you. As low as $1,500 cash and place FHA loan for balance. Best buy in Atlanta for the money, or we will consider good vacant lot in trade. Rockland Drive and Settle Circle, off Flat Shoals at Clifton St. CR. 1002, DE. 1981, Office WA. 9511.
DRAPER-OWENS CO.
REALTORS GRANT BLDG.

1099 EDEN AVE., S. E.
Attractive Red Brick

FIVE rooms and sleeping porch, on level lot near Moreland Ave. schools, churches and transportation. Screened porch, automatic gas heat and water heater; drive and garage. See the exterior and call for details and to see inside. Mr. Matthews, VE. 9776, home, or WA. 3111.
Haas & Dodd, Realtors
HAAS-HOWELL BLDG. WA. 3111

THEY MUST BE GOOD

ONLY 2 left. 1911 and 1940 Brannen Rd., S. E. (Go Fayetteville or Boldercrest Rd. to intersection, turn left on Brannen.) New modern brick homes on large lots. Close to transp. $43.50 mo. notes, $1,350 cash down anyone. See anytime.
C. Q. Jackson, CR. 2484; CR. 3315
LEATHERS RLTY. CORP.
BUICK BLDG. DECATUR

$595 DOWN ANYONE
TOTAL NOTES, $58.60 MO.

MODERN 5-rm. bung., 3987 Skyland Dr., ½ block off Candler Rd. and transp. Hdwd. floors, tile bath, fireplace, fenced yard. Tindall, 43-7505, CR. 4486; off., CR. 1761.
BENEFIELD RLTY. CO., DECATUR

BLAKE AVENUE

NEAR Flat Shoals, 5-rm. frame, floored attic, nice basem't, auto. gas heat. Beautiful lot with nice trees. Little, WA. 0341, DI. 3071.
ROWE RLTY. 215 Flat Shoals

$575 CASH—GI

NEW 3-bedrm. home with all conveniences. Call Dowdy, nights, CR. 5500; days, AL. 4367.
VLASS & DOWDY RLTY.
272 Whitehall St., S. W.

$6,350 CASH

5-ROOM frame on corner lot, 69x200. Can be zoned for business.
DAVIS-VAN SANT
FR. 1435 593 LEE

3-BEDRM. GI homes. AL. 0521. Henry Roberts Rlty., 1580 Flat Shoals

Suburban 159

51 ACRES
NEAR LOCKHEED
MUST SELL

ON paved road midway between Smyrna and 4-lane highway, 12 miles from downtown Atlanta. Near Lockheed Aircraft and bee-hive of industrial activity. Fertile land gently rolling for perfect drainage. Farm it now, develop it later. Freshly painted building, includes 7-room home, 500 ft. back from road in beautiful setting. Central gas heating system, refrigerator, stove, deep-freeze, Laundromat and dryer, 2-car garage apartment, large barn with lights and running water. 5-room tenant house. Will sell under market value for quick sale. Need $10,000 cash, balance payable yearly at 4% interest. Don't hesitate, act now. Call Huie Lamb, EX. 1525 office, CH. 0701 res.
LAMB REALTY CO.
REALTORS
374 E. Paces Ferry Rd. "In Buckhead"

6-RM. RANCH TYPE
CALIFORNIA
REDWOOD SHINGLE

8½ PRETTY WOODED ACRES, 278-ft. front, on old Norcross Rd., near Tucker. Select pine-paneled walls in 4 rooms, 15x25-ft. living room, large bath, has both tub and shower stall, auto. oil heat, double garage and storage room. Built for permanent comfort and peaceful living. Price, $21,500.
PLEASE phone for appointment. Exclusive. DE. 2549; res., DE. 9915
GRADY DUFFEE—Realtor
Suite 100 Rutland Bldg. Decatur

GI OR FHA
OPEN ALL DAY
2 AND 3 BEDROOMS

REDUCED for quick sale, brick homes, wooded lots 100x150, paved street, carport, modern homes throughout. Go highway 12 to Lamar St. 1 mile past Glenhaven school.

ALSO

NEW 3-bedrm. brick home corner of Church and Lucerne Sts., Decatur. All priced from $10,300 to $13,250. Smith, DI. 7803, Adams, CH. 3668.
AL EWING REALTY CO.
Brokers MA. 3394 1032 Healey Bldg.

Two Beautiful Homes
On 8 Wooded Acres

ONLY 20 minutes from Atlanta, 10 minutes from Lockheed and Marietta on 4-lane hwy. A winding driveway leads up to the homes of stone construction with all city conveniences yet retaining the seclusion of country living. Yes, there is a small lake well stocked with fish. For appt. to see call Mr. Crumbley, RA. 4827 or ofc., CY. 6262.
Roy D. Warren Co., Inc.
Brokers 22 Marietta St.

OLD BRICK MANSION

JUST off 4-lane highway north of Marietta; handsome 75-year-old house in sound condition; heart-pine floors; 7 rooms on one floor; modern bath; 87 acres of land mostly in timber. Price $16,500. Call Linton Hopkins, CH. 1344, or LA. 0281 (office).
WEYMAN & CO.
Realtors C. & S. Bank Bldg.

2 BEDRMS.—2 ACRES

MODERN, large, liv. rm. with fieldstone fireplace, 150-ft. frontage, wooded lot. On Pattillo Road, just off Stone Mountain-Lithonia Rd., 20 minutes to Decatur. Can handle with small down payment. Total price reduced to $9,500. Exclusive. McMullan, CR. 2149; Ofc., CR. 2606.
Wheat Williams, Realtors
119 E. Ponce de Leon Decatur

FISHING LAKE

BRIARCLIFF section, 10-acre lake, well-stocked. bass, bream, crappie. Water available, phone, lights. Ideal place for home, club, subdivision. Price only $14,500. Call L. O. Lankford, 43-6334.
Adair Realty & Loan Co.
Realtors WA 0100 Healey Bldg.

SHADY ACRES

LET ME show you this modern ranch-type home. 8 rms., 2 baths, breezeway, 2-car garage. Beautiful lake site with natural spring. Owner would consider trade of small home. Mr. Kinsey, RA. 4137; eves. AMherst 2847.
ROWDEN RLTY. Co., Inc.
1328 GORDON ST., S. W. RA. 4137

ACRES

14½ UNIMPROVED wooded acres. Just off N. Druid Hills Road. 650-ft. frontage.
12½ UNIMPROVED wooded acres, east of Decatur. Mr. Harralson, CR. 1178; ofc., DE. 3394.
Cary Bone Rlty., Realtors
158 Sycamore St., Decatur

ATTENTION VETERANS

TWO and three-bedroom homes on large, wooded lots, some with basements, natural gas heat. Prices $7,150 to $9,000. Top GI loans. Have to see to appreciate. Burch, res. VE. 6836; bus. CY. 7441.
Norwood Realty Co., Inc.
212 Forsyth Building—Brokers.

LAKE! LAKE! LAKE!

IF you are lake-minded, see us. We have several to choose from. Especially good buy, old 5-rm. house, pretty small lake, 10 acreas, 8 miles from Decatur. $2,000 cash, bal. on good terms. Mr. Coles, DE. 8855, CR. 4294.
RUSSELL COLES REALTY CO.
ON THE SQUARE, DECATUR

80-ACRE RETREAT

FINE for overworked doctor, tired business executive. Between Marietta and Roswell. Rustic hse. Elec., beautiful woods, 2 fine clear streams, lakesite. Small cash and small payments. Call MR. DUNCAN, EL. 7119.
HELMER REALTY, REALTORS
926 W. P'tree, N. W. EM. 5616 Off.

USE
JOURNAL-CONSTITUTION
WANT ADS FOR RESULTS

Suburban 159

WEEK-END PLACE

16 ACRES with cabin in Cobb County, 16 miles of Atlanta. Long frontage on a bold creek. Price $2,750 with terms. EL. 6700, nights.
O. M. WHEELER, BKR.
Broad St. entr. Grant Bl. CY. 7487

NORTH OF ATLANTA

BETWEEN Roswell and Alpharetta. Large 3 rms. and sleeping porch on 2 beautiful wooded acres. Garage. $3,600 total price. Little, MA. 4372; CH. 8435 evenings.
ROWE RLTY., 215 FLAT SHOALS

5 Acres; Mod. 5-Rm. Home

PLUS dalite basemt. furnace, hwd. flrs., garage, servant's quarters. On paved road near Campbellton Rd. $11,500, assume 4 per cent loan. Mr. Stanaland, AM. 8212, AM. 5711.
J. FRED MILLER CO., Bkr., E. Pt.

Small Acreage Tracts

OFF BOULDERCREST DR. near Cedar Grove. 5 to 18 wooded acres. Down payment as low as $150. Little, MA. 4372, CH. 8435, evenings.
ROWE RLTY., 215 FLAT SHOALS

TUCKER
$895 CASH

NEW 5-rm. and bath pine paneled home, situated on large lot. Mr. Bell, DE. 3917; DE. 2565.
PARRIS & SON, DECATUR

PRETTY HOMESITES. 40 acres, 6½ miles boyond Alpharetta Hwy. 19. Part of O. P. Ezzard farm. Bus service. Electricity. Telephone. A real bargain, $100 per acre, sell from 5 acres up. Call L. O. Lankford, WA. 0100, Clarkston 43-6334.

BEAUTIFUL wooded tract. 95 acres, bold stream for lakesite, or good location for subdivision. County water, electricity, paved roads. 4456 Old Norcross Rd., just off La Vista at Tucker. Owner, W. W. Lively, EX. 1568.

VACANT

$700 CASH, cute 3-room house with bath, on 3 acres of cultivatable land. On mail route and school bus. 6 miles east of Decatur. DE. 6251.

6-ROOM house in Douglasville, $600 for my interest and take up notes. Call CYpress 9738.

DUNWOODY—17 beaut. A. Stream. Harling, Bkr. Healey Bldg. EM. 1762.

5 R., 3 LOTS at bus stop. $3,000. Hogan, Bkr., Ben Hill. FR. 2261.

Marietta 161

LITHIA SPRINGS
5-RM.—CARPORT

LOVELY granite, peaceful suburban location. Convenient to Lockheed and Atlanta. $7,500. Potter, EV. 4554 res.; 8-2651 off.

100% GI LOAN
NOTHING DOWN

NEW SCHOOL, 5 and 6 rms., qualified defense veteran needs only pay closing costs. Scenic location in North Smyrna at junction of Pat Mell and Access Rds. Compare for value, $8,200 to $9,800. McNeal, 8-2651 off.; CH. 0785 res.
Kennesaw Land Ins. Co.
114 Roswell St. Marietta, Ga.

SEE our wooded subdivision. Most beautiful in Cobb Co. $100 starts you on your way to owning a home. See our attractive 2-bedrm. homes. Privette Heights, auto. heat, hot water, hdwd. floors, lovely kitchen cabinets, plastic tile baths; beautiful trees on all lots. Landscaped and weatherstripped. Mo. payments as low as $47.25. Sales office, Austell Rd. 2 blocks past Olive Springs Baptist Church at large water tank. Manly Construction Co., EL. 1622 or Marietta 8-1600. Mrs. D. C. Manly, Bkr.

TOP GI LOANS

NEW three-bedrm. homes, some with basements, auto. gas heat, plenty closets and cabinets. On E. Waterman St. Only $675 cash including closing costs, balance easy. Call Mr. Weaver, res., AT. 2111; bus., CY. 7441.
Norwood Realty Co., Inc.
212 Forsyth Building Brokers
Ga. Securities & Investment Corp.
101½ E. Park Sq., Rm. 6. Tel. 8-2649

Smyrna 162

Lockheed Heights Subdivision, Inc.
152 Atlanta St. Phone 5-4949

100% GI loans to defense vets. Kennesaw Land & Ins. Co., 8-2651.

Investment Property 164

"MR. INVESTOR" $ $ $
WANT BUSINESS IN ATLANTA?

FROM N. Y.—Up East Or Fla.? Excel. Popular Hotel, Mod. Air-Cond., Radio In Rooms. Located Ideally For Tourist and Com'l Trade. Life Time Income With Safety. To Net Above 10%. Up To 12%. On Price Of Over $200,000. Net Can Be Increased, If Bona-Fide Income Hunter For Established Bus. Call And Meet Me. HOWARD THORN. (res.), WA. 1156 Atl. Rlty. Co., WA. 6677, 83 Cain, N. E.

SPRING ST.
GOOD RETURN
PLUS ENHANCEMENT

NEW BLDG. leased to strong national concern. Net return is better than 8% and property is well financed. If you are interested in a real investment with excellent possibilities, call me for an appointment. PHIL McDUFFIE, res. VE. 4147.
Adair Realty & Loan Co.
Realtors WA. 0100 Healey Bldg.

MONEY-MAKING DEAL—I offer one of my choice pieces of investment real estate, 4-unit apartment house completely furnished, bringing in $2,790 a year. Can be had for the low price of $18,500. Completely redecorated inside and out. Perfect condition. Must sell this week. Call CHerokee 1196 days or ATwood 9560 after 6 p. m. John C. Youngblood.

DECATUR

24-UNIT Apt. near business section. Good future. Income, $17,556. Priced to sell. Call AT. 0885.
Hubert-Taylor Realty Co.
1409 PEACHTREE ST., N. E.

LITTLE FIVE POINTS

10 ROOMS, 2½ baths. Lot 50x180. Near theater on Euclid Ave. Fine for offices or rooming house. Little, MA. 4372, CH. 8435, evenings.
ROWE RLTY., 215 FLAT SHOALS

N. E.—12-Unit Brick

VERY clean, excellent location. Gas heat. Nice apts., $49,750, rent $7,500. Terms.
CAPITAL RLTY., 33 Pryor. AT. 1156

21% INCOME. 5- 6-room duplexes. Southeast section. W. M. Aycock. Exclusive.
C. G. Aycock Realty Co.
151 Nassau St., N. W., WA. 2114

PONCE DE LEON-BOULEVARD sec., 12-unit apt., part furnished. Income $8,640. Price $33,500. Mr. Austin, DI. 8502; J. M. Chatham, 47-4630.
PIERCE REALTY CO., REALTORS
202 Wm.-Oliver Bldg., MA. 3349

INDUSTRIAL SITE East Point, Ga. 50,000 square feet, railroad siding now on property, paved streets on 2 sides. 250 feet of East Main Street frontage. For lease or sell. Call R. J. Edwards, ALpine 4997.

Business Property 165

117 BAKER ST., N. W., good business location, 7 rms., 2 halls, lot 55x100 ft. $10,500.
331 McAFEE ST., N. W., lot 40x100 ft., 5 rms., good business location. $5,000.
W. M. Aycock, WA. 2114, RA. 3905. Exclusive.
C. G. Aycock Realty Co.
151 NASSAU ST., N. W.

11% INCOME

STORE BUILDING 3 years old, excellent construction, good suburban location; $2,500 yearly rental. Unusual buy at $22,500 from owner. Miss Shamos, MAin 9683.

WHITEHALL NEAR STEWART

IDEAL bus. location fronting 143 ft. on Whitehall with 316 ft. RR. frontage. Mr. Jenkins, FR. 1608, AM. 3511.
DOUGLAS WOOD RLTY., Gordon St.

W. P'TREE HOMES—Adapt bus. Cole Rlty, 57 Lafayette, EM. 2865.

Vacant Lots—Subdivisions 166

FINE LOTS

85x280—McCONNELL DR. Water, elec., pavement, bus $1,300
100x190—SYLVANIA DRIVE. Water, elec., pavement, bus...........$1,500
100x308—ASHFORD RD., Ashford Park. Gas, water, electric......$1,750
100x350—AZALEA CIRCLE, North Druid Hills. Water, elec., bus..$2,000
130x400—AZALEA CIRCLE, North Druid Hills. Water, elec., bus..$2,650
Shown by Appointment Weekdays
Exclusive—DE. 2549; res., DE. 9915
GRADY DUFFEE—Realtor
Suite 100 Rutland Bldg. Decatur

DUPLEX LOTS

190x241 FEET—At corner of Peachtree Hills Ave. and Fairhaven Circle. 100 feet from Peachtree Rd. Price $8,500. Call Mr. Wooding, Ofc., WA. 5477; nights, MA. 2797. Exclusive sale.

ADAMS-CATES CO.
201 Hurt Bldg. Realtors

6 ACRES Roswell Rd. $2,500
2, 3 AND 4-ACRE lots. Johnson Ferry Rd. $2,500
100-FT. lots, Sandy Springs. $1,250
"THE OLD RELIABLE"
Sandy Springs Rlty & Ins. Co.
6182 Roswell Rd., CH. 5591, CH. 7354

EXCLUSIVE 65x180 ft. wooded lot. WESTCHESTER DRIVE. Only 1 blk. from trolley on Scott Blvd., $2,050. For details please call Rutledge Tufts.
Westchester Realty Co.
750 Scott Blvd. AT. 8601

LONG ISLAND DRIVE, N. W.

JUST north of Mt. Paran Road. Choice, restriced, wooded lot, 170x853x202x797. Between beautiful homes. $4,500. Owner. Days, CY. 1883, nights and Sundays, EM. 1076.

W. PARKWOOD RD. Decatur-Druid Hills sec. One wooded lot available. 90x300. Clear stream in rear. Beautiful building site. $3,500. Earl Stafford, CH. 1326, WA. 0100. Adair Realty & Loan Co., Healey Bldg.

200x800. Peachtree-Dunwoody Road, near Carter Drive. City water, gas, branch. A beautiful wooded tract, $4,200. Geo. P. Moore, Bkr. 3181 Peachtree Road. CH. 6122.

FIVE beautiful lots. North Ivy Rd., between Wade and Mountain Drive Rd.; approximately 150 feet wide by 500 feet deep. By owner, EXchange 3695.

Vacant Lots—Subdivisions 166

PEACHTREE-DUNWOODY — 4-acre lot, $4,250; 20 acres, $11,000. Mrs. Galbraith, WA. 5477. Adams-Cates Co., Realtors, 201 Hurt Bldg.

HAVE clients for vacant lots. List yours with us for results.
EVERETT THOMAS, Rltrs. AL. 0501

Duplex lots N. S., EX. 3561
David G. Black, Bkr.,
312 E. Paces Ferry

NEAR FORD PLANT—2 beautiful lots, lovely pines. Ideal for homesite. CAlhoun 8668.

EMORY—110x200 wooded, beautiful view, on Houston Mill Road. DEarborn 8931.

BUILDING LOTS. $10 front foot. Any size. Fairburn Rd. R. H. Mell, VE. 2700.

BUCKHEAD 110-ft. wooded lot, $3,350. Greene Rlty. CH. 4455 P'tree Rd.

15 LOTS—Doraville. Attractive proposition to builders. Bagley. 47-4381.

100x400, $1,750 Corbin & Co. Bkrs. 3182 P'tree Rd. CH. 6452

OWN HOME on lay-away plan. $50 down, $10 wk. AL. 1644.

Houses—Sale or Rent 168

125 MIMOSA CIRCLE, SMYRNA—Attractive 5-room house. Call Yancey, WAlnut 2250, or Mrs. Collier, Smyrna 45-4529.

Florida 170

DAYTONA BEACH. Nice home with good income. $26,500. 3112 South Atlantic Ave., AMherst 6835.

Farms and Lands 171

Excellent Cattle Farm

THIS is a going cattle farm. 350 fertile acres—All tractor land, 310 acres fenced and cross fenced. Permanent pastures, 1,000-ft. paved road frontage. Modern 6-rm. home, 2 tenant houses, 2 barns, plenty of water. Price only $35,000. Exclu. John Cunningham, DE. 7662; off., CR. 2606.
Wheat Williams, Realtors
119 E. PONCE DE LEON, Decatur

UPPER SMYRNA RD.

ROCKDALE COUNTY—115 acres, 7-rm. house. All city conveniences and a 5-rm. tenant house. 60 acres can be cultivated; 12 acres in bottom land; 10 acres in pasture; big branch, timber, pond site, plenty fruit trees, grape vinyard. Elec. fence. 50 acres, $13,500, attractive terms. E. M. Brantley, owner, Conyers, Ga., RFD 1.

200 ACRES $10,000
320 ACRES $26,000
500 ACRES $82,000
778 ACRES $50,000
960 ACRES $33,000
1,100 ACRES $55,090
HENRY O. BRAY, REAL ESTATE
9 Evelyn Way, N. W. BE. 4182

30 ACRES—FENCED

MODERN 2-bedroom home; auto. heat and hot water, tile bath, good barn, fence is in good condition. Pasture is excellent. Little, WA. 0341, DI. 3071.
ROWE RLTY. 215 FLAT SHOALS

220-ACRE CATTLE FARM
IDEAL place for home, spring-fed 15-acre lake site, 2 miles east of Griffin, Ga. ½ mile paved road frontage. 2 houses and barn. Abercrombie, 2308 Cascade Rd., Atlanta, Ga. AMherst 6234. FAirfax 4809.

$6,950—GOOD 100-acre cattle farm, 6 rms. and bath, auto. heat, barn and tenant house. Practically new tractor and equipment. Midway vicinity, north of Alpharetta. CH. 8866. Major Payne, Bkr., Sandy Springs.

GEORGIA FARMS
Sold Quick. Contact Us.
DOZIER LAND CO. BKRS.
Healey Bldg., Atlanta AL. 0774

92 ACRES, paved Crabapple-to-Birmingham Road, two houses, lights, spring, nice lakesite. $9,850, terms.
CHAS. J. COFER, BROKER
73 Pryor, N. E., CY. 8821, EM. 1163

39 A. TIMBER and open. 2 branches. Good 4-rm. house, inside plumbing. Elec. Barn. School bus. 20 miles 5 Pts. $4,150. Terms. Loeb LA. 0333; DE. 6287. Standard Rlty., 428 Seminole.

CHICKEN farm, 32 acres. 8-room house. All conv. Hot and cold water, tile bath. Vacant lot. Cascade Hgts. One in East Atlanta. Howard Re. Co., MA. 5593. Mr. Wues, EL. 5981.

500-ACRE FARM with houses and lake. 25 minutes from Atlanta. Spalding County. Paved roads. $65 per acre. Owner, Mr. Frank L. Laseter, 2140 North Miami Avenue, Miami, Florida.

FIVE large rooms and hall on 40 acres land in Douglas County. Barn, pasture, fruit trees, two streams. Half mile to paved road. Price $2,250. Easy terms. Owner. VE. 8621.

NEED sm. and lg. farms with good houses, 35-mile radius Atlanta. Burton Realty Co., 2794 Piedmont Rd., CH. 4422.

HENRY-CLAYTON COUNTY FARMS
C. Sanders, Jonesboro 6708, CA. 0929

ROCKDALE COUNTY FARMS—D. R. Hall, Broker, Conyers, Ph. 2852.

FOR GOOD FARM LAND call Hapeville Rlty., CA. 7414, AM. 2453.

Timber Lands 173

WANT TIMBER LAND—Prefer South Ga. Client will pay cash for land suitable to grow pine trees. Write T. B. Hughie, P. O. Box 1111, Atlanta 1, Ga.

Resorts 174

MOUNTAIN PARK, GA. "Lazy Daze," 7-room furnished cabin, near lake. Sell or exchange for other real estate. RA. 6161, L. A. Welch.

Real Estate Auction 176

WE SELL HOMES, farms, business properties, vacant lots, anywhere in Georgia or adjoining states. For quick, satisfactory results see or write us. Jonson Land Co., Brokers. Haas-Howell Bldg., Atlanta, Ga. MAin 3132.

PIERCE SMITH Auction Co. 1030 Roosevelt Hwy., College Park, Ga. CAlhoun 1773.

Real Estate for Colored 177

EXTRA NICE HOME VACANT
YOU CAN MOVE RIGHT IN
616 GRIFFIN ST., N. W.

CORNER Pelham St. Big, level corner lot. 6 rooms and bath. Newly painted and decorated inside and out. Everything clean, right at school and bus stop. $2,000 cash. Balance easy monthly pay. Price $8,000. Nights, VE. 0038.
FRASER REALTY CO.
211 Grant Building WA. 2944

1125 WESTVIEW DR., S. W.
NEW 3-bedrm. home. Built under FHA supervision. Price $12,000. C. B. Brewer Jr., Builder and Owner, CY. 2514.

1390 GIBBON DR.—Beautiful 8-room house, lot 150x50. $4,500. Scottdale, Georgia.

Wanted—Real Estate 180

I BUY EQUITIES
CASH IMMEDIATELY

I HANDLE all papers, closing costs, etc. Sell to me in the morning and get cash today. Reasonable moving time guaranteed to seller. Tom English CR. 6486; DE. 2880.
FULTON-DEKALB RLTY.
536 N. McDONOUGH, CR. 6486

ATTENTION PLEASE

IT IS imperative that I find 3-bedrm., 2-bath home in Garden Hills or equivalent location for client. If you can give reasonably prompt possession, call Mr. Blair, AT. 6162.
DOLVIN REALTY CO.
134 Peachtree WA. 3585

ALL CASH TO YOU

FOR HOMES in Cascade, Cap. View, Syl. Hills, E. Pt. and vic. We also buy small equities. QUICK RESULTS. Mrs. Wallace, AM. 5711, nights AM. 6300.
J. FRED MILLER CO., Bkr., E. Pt.

CASH
WITHIN 12 HOURS

FOR YOUR GI OR NON-GI EQUITY. MR. BELL, DE. 3917, DE. 2565.
PARRIS & SON, BKRS., DECATUR

HOMES NEEDED!
NORTH, N. E., Emory and Decatur
QUICK SALE ASSURED
SIMMS-DOBBS CO., REALTORS
1542 BOULEVARD AT. 5795

LOCAL OIL CO., will pay cash for filling station property and equipment. Phone Mr. Hughie, WA. 2162.
LIPSCOMB-ELLIS CO.
REALTORS 88 WALTON ST., N. W.

YOU WANT IT SOLD?
WE NEED listings, 2 and 3-bedrm. homes, any nice section. McNees, AM. 0085.
BERRY REALTY CO., VE. 6695
1037 N. Highland at Virginia

I BUY GI EQUITIES

FREE APPRAISAL—CASH TODAY. J. H. Leathers, DE. 5508, CR. 3315 Leathers Rlty Corp., 125 W. P. d. L.

WE SELL more homes than any other real estate firm in Greater Atlanta.
Roy D Warren Co., Inc.
Brokers 22 Marietta St. CY. 6262

HAVE CLIENT with $2,000 cash, wants 2-bedrm. home in any good section. Homer Daniel, EV. 2343, AT. 3475.
TAYLOR REALTY COMPANY

HAVE CASH BUYERS for homes in East Atlanta, Grant Park, East Lake and vicinity. LA. 7781.
EAST ATLANTA REALTY CO.
498 Flat Shoals Ave.

LET US sell your home. We will rent you a beautiful Lindmont or Morosgo apartment. Call AL. 8511.
D L STOKES & CO. INC., Brokers
206 Volunteer Bldg.

CASH client for duplex. Morningside or good N. E. section. Reese Davis, EX 3769, nights, or WA. 1971, days. Dargan, Whitington & Conner. Realtors. 124 Hurt Bldg.

WE need listings, large and small homes. Any nice section. AT. 0885.
HUBERT-TAYLOR REALTY CO.
1409 Peachtree, N. W. AT. 0885

SUBURBAN HOMES
WITH acreage, within 35 miles of Atlanta. DI. 1400.
ROWE RLTY., 215 FLAT SHOALS

FOR prompt, courteous attention list your real estate with BURDETT REALTY CO., Realtors, WA. 1011, 175 Peachtree St.

SALES—LEASES—MANAGEMENT
BOB ROBINSON & CO.
AT. 8336, Bkrs., 68 P'tree, MA. 5774

GI HOME
Cash today. Thompson, EV. 4289

CASH IN 6 HOURS
FOR your equity Call now CR. 5852

WE CAN SELL YOUR HOME
HARRY GLASSMAN & CO., BKR.
1036 PEACHTREE ST., EL. 6371

LET US SELL, RENT OR INSURE YOUR PROPERTY. AL. 9668.
REAL ESTATE ENTERPRISES

LIST your property with us for quick sales. The Garlington Co., Brokers 200 Peachtre Arcade, MAin 6213.

Wanted—Real Estate 180

EQUITY in '51 house trailer for equity in house. Convenient to Conley. CAlhoun 2110.

CASH—Owner's home. GI equities bought. D. E. Aaron, Bkr., VE. 3709

NEED homes, Hapeville, College Pk. vic. CA. 1171. J. W. Bullock, Bkr., H'ville.

FREE appraisals. Prompt sales. Ben Wall Realty Co., 600 Blvd., EL. 2616.

Need Listings. All Kinds
R. P. LASETER, Broker. LA. 7391

NEED homes. Prompt, efficient service. W. R. Hoyt & Co., Realtors. WA. 3173

HAMILTON & PITTS, BROKERS
1000 P'TREE AT. 3332

McINTYRE RLTY. CO., CY. 8631
Realtors Healey Bldg.

GRAY REALTY CO.
First Nat'l Bank Bldg. WA. 4364

LIST your property with us. Lockhart Ins., 1636 Jonesboro Rd., LA. 8821.

WE NEED LISTINGS, ALL KINDS. PANNELL REALTY CO., WA. 3426

LIST your real estate with us. Haas & Dodd. WA. 3111. Haas-Howell Bldg.

GROVE PARK INS. & RLTY CO.
1968 Bankhead Ave., N. W., BE. 2421

LET us sell your property. Williamson & Ragsdale, Inc., Bkr., 25 Houston, N. E.

Cheves-Green Enterprise
1242 C. & S. Bank Bldg. WA. 3050

WE CAN SELL IT! VE. 8295
CRAWFORD RLTY. CO., 822 PENN

MILLS & BAZZEL CO., INC.
711 Volunteer Bldg. LA. 0256

S. H. McGuire Realty Co.
221 P'tree Arcade WA. 0304

LIST WITH US FOR RESULTS
BUCKHALT REALTY AT. 2121

TO BUY, SELL OR RENT, CALL RALPH IVIE RLTY., CY. 4880

A B COX REALTY CO. BROKER
Chamber of Com Bldg CY 3528

NUTTING REALTY CO.
13TH FLR., ATL. FED. BLDG.

WE BUY GI EQUITIES. CY. 6281
GREENE-PARKS REALTY CO.

VESTER M. OWNBY
BROKER, P'TREE ARCADE

WE CAN sell your property for more. LUMMUS CO.—CY. 7073

WE WILL sell or rent your property. L. W. Morris, Inc., CR. 3861.

TO SELL your property call Samuel Rothberg Realtor. VE. 0706.

HOME SALES—Robert F. Head Rltr. Healey Bldg., WA. 2345.

AUTOMOBILES

Automobiles for Sale 181

BUICK 1951 Roadmaster Riviera 4-door sedan. Like new, low mileage, with all extras. One owner, used for family car only. See any day except Sunday. Call EVergreen 2024.

BUICK—'51 super conv. Like new. King, 1886 Buford Hwy. AT. 8776.

BUICK, 1947 super four-door sedan. Radio, heater. Phone owner, MAin 8365.

BUICK '46 sedanette, beauty, $150 for $300 equity. Bargain. FRanklin 9171.

CHEVROLET—We have a nice selection of most any year, model and body style in a Chevrolet. All are reasonably priced. Other makes and models to select from. Trade and terms.
"THE OLD RELIABLE"
JOHN SMITH CO.
Chevrolet Dealer Established 1869
531-41 Spring St., N. W., EM. 5661

CHEVROLET '40 coupe spec. de luxe. R. and H., good cond. throughout. $345.
SOUND OFF WITH
JACK TOWNS
320 W. P'tree—CY. 2867, AL. 0105

CHEVROLET '49 Station Wagon. Very clean $1,350
HUGGINS MOTORS
370 West Peachtree MA. 8697

CHEV. Late '49 2-door, all extras. Buy equity and assume $58 month payments. 1780 Stewart Ave., 5th trailer Ave., D.

CHEVROLET, '40, 2-DOOR, $295
HUGGINS MOTORS
370 West Peachtree MA. 8697

CHEVROLET—1950 3-passenger business coupe, heater, excellent condition. $1,150. Owner, EVergreen 6336.

CHEVROLET 1950 2-door de luxe. Low mileage. Extra clean. DEarborn 2060 after 5.

CHEVROLET '47 clb. cpe., extra clean. $895. DELCO FINANCE CO., AT. 3848.

CHEVROLET '47 ½-ton pickup. $795. Central Chevrolet, EX. 4661.

CHEVROLET Convertible $795
LANE DOLVIN MA. 2941

CHEVROLET '51 Styleline 2-door two-tone, R-H. Will sell right. RA. 4790.

CHEVROLET—dlx. 2-dr. R.-H. $1895 Austin Abbott, 555 Spring. EM. 1234

CHEVROLET 1939 2-door. $30 down. 738 Spring, Northwest.

CROSLEYS
A GOOD STOCK of used Crosleys.
"YOUR ATLANTA DEALER"
LAFIELD MOTORS CY. 7311

DE SOTO '50 Custom 4-dr. 16,000 actual miles, white sidewall tires, heater, beautiful black finish, $1,795. Sell or trade.
SOUND OFF WITH
JACK TOWNS
320 W. P'tree—CY. 2867, AL. 0105

DE SOTO '52. Trade, terms. Tommy Thompson, days, CA. 6694; nights, FA. 3496. Agt.

DE SOTO — '52. Trade, terms. Reid Ford, CA 6694; res., RA. 7135, agt.

DE SOTO '52—Trade, terms. Davis, days, CA. 6694; nights, CH. 1388, Agt.

DODGE '49 four-door Coronet from individual. One owner. Like new, very low mileage. Must see to appreciate. EXchange 5691, after 6:30 p. m., all day Sunday.

FORD '40 de luxe 2-dr. Good condition. $195.
SOUND OFF WITH
JACK TOWNS
320 W. P'tree—CY. 2867, AL. 0105

FORD—'46 2-dr. sedan; Ford '46 4-dr. super de luxe. Sacrifice both. LA. 4321. Robinson & Stephens, 363 Whitehall Street.

FORD '33 Roadster, '39 motor, hydraulic brakes, good tires, good top. Cleanest in town. CHerokee 4820.

FORD, 1951 Fordor custom "8", Overdrive, heater. One owner. Unusual buy at $1,490. RAymond 2983.

FORD—1940 Tudor de luxe, black, R. and H. Like new. Southway, 276 Peters St., ALpine 2635.

FORD 1949 custom "8" Tudor $995. Bill Thornton Used Cars, 1351 Bankhead Ave. BE. 7956.

FORD—1947. Best offer and take up notes. Can be seen at 811 Hollywood Rd., N. W.

FORD '46 R. and H., extra clean Northern car. $795. Chester Motors, EL. 1445.

FORD, 1939 Fordor de luxe. Best offer over $100. 825 Clifton Road, Southeast.

FORD—1949, one owner $995
A. M. CHANDLER CO. DE. 5121.

FORD, 1936 Tudor sedan. Good condition. $100. CRescent 5097.

FORD, 1940, 2-door. $265. MAin 1692.

FRAZER, 1948, good tires, $500. RAymond 3131, Ext. 2-4174.

HILLMAN '51 4-door, 10,000 miles. Extra economical operation. $300 down, assume balance. EXchange 2905.

HUDSON, 1946 club coupe, Cadillac motor and transmission, $495. City Hall Motors, E. Point Ave. at W. Cleveland, E. Point. FA. 7575.

HUDSON '51 Commander 8, R and H. Hydra-Matic transmission. Hudson-Decatur Dealer, 426 W. Ponce. EV. 1707.

JEEPSTER—1948, low mileage, radio, heater, whitewalls, good condition. $925. EXchange 2864.

MERCURYS, '49, 50 AND '51s
EDMUNDS MOTOR CO.
AL. 6080 CY. 3601

MERCURYS—1949 2-door, 4-door and club coupe. Unusually priced. Decatur Lincoln-Mercury Co., CR. 6451.

MERCURY—Clean '47. Owner. Radio, heater. $875. BElmont 6100.

NASH '51 Statesman sedan, low mileage. FA. 4331.

OLDSMOBILE, 1951 super de luxe. Two-tone, radio, heater, backup lights, windshield washers, signal lights. 7,000 actual miles. Delivery date December 20. See at 2520 Jonesboro Road. CYpress 9991.

OLDS '50 model "88" de luxe club sedan, fully equipped. By original owner or will trade for '50 or '51 Chevrolet, Ford, International or Dodge pick up. 2463 Stewart Ave., S. W.

OLDSMOBILE '50 "88" 4-door. Radio, heater, white side wall tires. A good buy. $1,695. LA. 7620.

OLDSMOBILE 1940. Radio, heater, 4-door sedan. Clean car. $195. MAin 7626. CYpress 4458.

OLDS '46 sedanette. Hydramatic, R. and H. $795. Moss Motors. AL. 1965.

OLDS '42 "66" 2-door. Radio, heater, new paint. $195. CRescent 4110.

OLDSMOBILE '49 '88' club sedan. Good condition. ATwood 8769.

PACKARD '50 2-dr. R. and H., new tires. Clean, one-owner car. $1,295. "CHRIS" MOTOR CO., FA. 5858

PLYMOUTH 1947 special de luxe. Good paint, new tires, radio, heater. Best offer by 10 p. m. Thursday buys this good value. CHerokee 5053.

PLYMOUTH 1948 4-door sedan de luxe. 14,000 miles. Excellent condition. Day LAmar 3881; night VErnon 2158.

PLYMOUTH '41. Good running condition. $150. DIxie 5987.

PONTIAC '40 "6" de luxe 4-dr. sedan. R and H., extra clean, $384.
SOUND OFF WITH
JACK TOWNS
320 W. P'tree—CY. 2867, AL. 0105

Help Wanted—Male 47

APPLICANTS WANTED IMMEDIATELY
For Overseas Work in Saudi Arabia
Previous Overseas Experience Preferred
Construction Superintendents
Designers, Water and Sewer Engineer, Cost Eestimators
Structural Design Engineers
Apply to
Roy E. Braden
Personnel Director
MICHAEL BAKER, JR., Inc.
Baker Building, Rochester, Pa.

Automobiles for Sale 181

PONTIAC—1950 black 4-door Chieftan. Radio, heater, new tires, tubes. $1,595. Owner. EXchange 5961.

PONTIAC 1941—Clean inside and out, good mechanical condition, extras. First reasonable offer. FAirfax 6822.

PONTIAC 1941 2-door, good condition. Original owner, $295. DE. 6636.

PONTIAC "8" 4-dr. Streamliner, $895. Helms Motor Co. CA. 2191.

STUDEBAKER '49 Champion Club Conv., like new, $1,095.
ELEVEN NINETY-SEVEN MOTORS
1197 Memorial Dr., S. E., AL. 3958

STUDEBAKER 1951 Champion convertible, lady owner, $1,795. Call VErnon 1316.

STUDEBAKER '50 Champion, clean Bargain. CR. 2676, del.

WILLYS JEEP—1948, perfect condition. EXchange 4651.

OUTSTANDING VALUES
GLENN BUICE
USED CARS

SAME LOCATION FOR 10 YEARS
367 SPRING ST., N. W., LA. 1961
'50 OLDS "88" 2-dr. sedan, R. and H. Hydra-Matic ...$1,795
'51 PLYMOUTH Cranbrook club coupe $1,545
'51 PLYMOUTH Cranbrook 4-door sedan $1,545
'49 OLDS "88" 2-door sedan, R. and H. Hydra-Matic ...$1,445
'50 PLYMOUTH 4-dr. sedan...$1,395
'50 FORD V-8 4-dr. sedan....$1,295
'50 NASH 600 4-dr., o'drive ..$1,195
'49 FORD V-8 Custom Tudor sedan $1,095
'48 PONTIAC "6" Sedanette, Hydra-Matic $995
'47 PONTIAC "6" Sedanette, R. and H. $895
'47 FORD V-8 Tudor, R.-H. ..$795
'46 OLDS "76" Sedanette Hydra-Matic $745
OPEN EVENINGS UNTIL 9
Several Others to Select From
Trades and Terms
CASH PAID FOR CARS

"A LOT OF VALUES"
All Far Below Ceiling
'51 Plymouth, Cambridge, 4-dr., 8,000 mi. $1,595
'47 Plymouth, 4-door ....$ 795
'48 De Soto, Custom, 4-door ...$1,045
'51 Willys Sta. Wag. "6" low m. $1,495
'47 Willys Station Wagon ....$ 795
'49 Ford Custom, 4-door $1,150
'47 Ford Super de Luxe, 2-door $ 795
'51 Ford de lux, ½-ton pick-up $1,145
'51 Chevrolet, ½-ton pick-up ..$1,095
'48 Chevrolet, ½-ton panel ..$ 695
'47 Chevrolet, sed. delivery ..$ 595
SEE OR CALL CLYDE HAYES
"Better Used Cars, Bought and Sold"
JOHN S FLORENCE
555 Spring St., N. W. AT. 8815

CHEAP CARS SPECIAL
'36 FORD, bad 2nd gear $65
'36 FORD, needs motor $45
'38 FORD conv., runs good $95
'34 FORD, needs motor, has new tires $45
'37 FORD, rough but ready $65
CAIN STREET MOTORS
110 EDGEWOOD AVE.

MERCURY 1950 4-door. Whitewalls, radio, heater, overdrive. Privately owned, 21,000 actual miles.

CHEVROLET 1952 steel top convertible, two-tone, whitewalls, powerglide, radio, heater. Private owner. CAlhoun 6325.

FOR GOOD USED CARS
LOW PRICES CALL
MITCHELL MOTORS, Inc
"Your Oldsmobile Dealer"
33 W P'tree Pl., N E. CY. 5906-7

Automobiles for Sale 181

Quality High, Overhead Low
1812 P'TREE RD.
Is The Place To Go.
FOR QUALITY HIGH CARS
See Jesse T. Garmon. EL. 4358

TWENTY-FIVE 1950 Chevrolet station wagons, $875 each. Cars are in good condition and will deliver anywhere in Southeast. Apply Clark's Auto Parts, 1409 W. Broad Street, Savannah, Ga.

You Haven't Shopped At All
Until You've Shopped With
HALL'S
457 Spring St., N. W. WA. 2263

Better Values Always
Martin Johnson Motor Co.
430 SPRING, N. W CYpress 3463

PONTIAC '48 Streamliner, fully equipped, excel. cond. Buy small equity and assume notes. Must sell by Fri. FA. 1230 after 4 p. m. Bkr.

USED cars and trucks. Best terms. We handle our own notes and credits. Also auto glass installed. $1 and up Crane, 270 Edgewood Ave.

HEMBREE'S USED CARS
$50 DOWN, BALANCE WEEKLY
85 Simpson, blk. off Spring. AL. 7577

Demonstrators at Big Discount
LAUGHLIN MOTORS, INC.
1210 N Main, E. Point FA. 1561

'51 FORD Conv. R. & H. Whitewall tires $1,895
COLE'S, INC., CA. 3111

FORD, 1941, extra clean Opera coupe, Radio, heater, fender skirts, twin exhaust. $395. DEarborn 2555.

GUARANTEED good-will used cars. Boomershine Motors, 324 Spring St. AL. 4702.

BEST CARS AT LOW PRICES
FRANK GRAHAM CO., 590 W. P'tree

We Sell Guaranteed Used Cars
Wagstaff Motors, EM. 5051, AT. 2751

SEE R. S. EVANS for best used cars. CY 6066 285 Spring St. at Baker

CLEAN CARS—PRICED LOW
Equitable Credit Corp., 400 Auburn Ave.

"LOOK TO BALLENTINE"
637 Spring St., N. W. EL. 4348

Hub Motors for Better Used Cars
450 Peachtree St. WA. 9070

HENRY MOTOR CO.,
434 North Main St., East Point

$10 DOWN, ALL PRE-WAR CARS
ALPINE 1243, BKRS.

O'SHIELDS BUICK, 266 W. Ponce de Leon, Decatur. CR. 7466.

FORD 1946 Tudor. $550. ALpine 2707, RAymond 8770. Agent.

BURKE MOTOR CO., 3167 P'tree Rd. in Buckhead EX. 1551.

'50 PONTIAC 2-dr. sedan 8. Heater. Buckhead Motors. CH. 5397.

Automobiles at Auction 182

BRING YOUR CAR
TO BISHOP BROS. AUTO AUCTION
2244 STEWART AVE. FA. 3652
PUBLIC SALES
Mon., Wed., Sat. Nights, 7:30 P. M.

Automobiles—Sale or Exch. 183

FORD, '50, coupe, $1,095 or swap for late model pickup truck. ELgin 7276 days, BElmont 5057 nights.

Busses 184

BUSSES $100 BUSSES
INTERNATIONALS, military surplus. Good cond., $695, $100 down, bal. terms, no trade. Special consideration given churches.
FULTON AUTO EXCHANGE
190 Edgewood Ave., N. E.
2235 STEWART AVE.
MA. 2134 CA. 7161

Money to Loan 72

FASTER SERVICE . . .
SMALLER PAYMENTS . . .
LOWER INTEREST RATES!

1—We make loans as fast as anyone!
2—We allow you 18 months to repay!
3—We invite you to compare OUR interest rates with ALL THE OTHERS!
4—Every borrower's life insured WITHOUT EXTRA CHARGE!

12 MONTHS LOANS		18 MONTHS LOANS	
Cash You Receive	Monthly Payments	Cash You Receive	Monthly Payments
$100	$ 9.58	$500	$34.03
200	19.17	700	47.64
300	28.75	1,000	68.06

No Other Charges of Any Kind

Borrow any amount, $100 to $1,500, on above basis on furniture, diamonds, co-makers, cars, business equipment, etc.

★ It's EASY to get a loan here . . .
★ Just pick out the amount of cash you want . . .
★ Call LA. 8046 NOW . . .
★ Say: "I want to apply for a loan."

26 years lending to the people of Atlanta
CHAS. R. HARTSFIELD INC.
61 POPLAR ST. ½ Block from Old Post Office Between Forsyth and Broad

LET US PAY YOUR BILLS
Consolidate Scattered Bills Into
ONE SMALL MONTHLY PAYMENT
On the Thrift-Way Loan Plan that is designed to fit your personal income
Get $60 to $1,000
on your own PERSONAL security
QUICK—CONFIDENTIAL—LOANS
Phone Or Stop In, for Cash Today

From 5 P. M. to 11 P. M. on Weekdays
From 1 P. M. to 11 P. M. on Week-ends
Phone CYpress 4649
Tell us how much you can use, pick up the cash tomorrow at the office near you.

NORTH AMERICAN
LOAN & THRIFT CORP.
CY. 2571 — 3½ Edgewood, Right at 5 Points
CY. 1621 — 32 Broad, S. W., Near Alabama
CR. 3884 — 117 East Court Square, Decatur

Money to Loan 72

LOANS
IMMEDIATE SERVICE
. . . UP TO $2500
ON YOUR SIGNATURE ONLY

You get ONE-VISIT service. No red tape! No unnecessary delay! Just tell us how much extra cash you need . . . up to $2500. Come in and get it . . . today!

SELECT YOUR OWN REPAYMENT PLAN

MUTUAL
FINANCE & ACCEPTANCE CORP.
12 Auburn Avenue, N. E.
For Immediate Service Telephone CYpress 0422

Auto Trucks for Sale 185

CHEVROLET—We have a large selection of Chevrolets and other light trucks, including pickups, panels, stakes and others. All are priced to sell and will give many miles of good service.
"THE OLD RELIABLE"
JOHN SMITH CO.
ESTABLISHED 1869
CHEVROLET DEALER
530-40 W. Peachtree St., N. W.
531-41 Spring St., N. W.
EM. 5661

CHEVROLET 1946, 1½-ton, tractor, airbrakes, 270 GMC motor, 5-speed forward transmission, fifth wheel, excellent rubber. Also 9-foot steel body. $495. CAlhoun 2638.

FORD 1950 ½-ton pickup. Downtown Chevrolet. MA. 5000.

TRUCK VALUES
'41 Ford panel, clean $395
'49 Chevrolet ¾-ton $895
'50 Ford F-4, stake body $995
'50 Chevrolet ½-ton pickup $995
'50 Ford ½-ton pickup $995
'51 GMC ½-ton pickup $1,195
'51 Ford ¾-ton express $1,295
A. M. CHANDLER CO.
FORD DEALER
312 W. Ponce De Leon, Decatur
DEarborn 5121

AMERICAN RED CROSS
WILL take bids on one 1950 Chevrolet panel truck and one 1948 Ford panel truck. Bid forms available reception desk, 230 Spring St., N. W. Vehicles tagged and on display, Peachtree Parking Lot, located midway east side Spring St., Harris and Cain. No bids taken after 1 p. m., May 16.

BEFORE YOU BUY
SEE the largest stock of good used trucks in the South. All makes and sizes thoroughly recond. Priced to sell. We trade, finance and furnish insurance.
THE WHITE MOTOR CO.
70 BOULEVARD N. E. WA. 8242

THE BEST IN
Used Trucks—All Makes
SEE THEM AT
MACK TRUCK CO.
780 Memorial Dr., S. E. CY. 8087

1947 FORD, l. w. b. Good ...$395
1948 GMC 1-ton panel. Like new, $650
1948 International ¾-ton panel, $550
ALSO ¾-ton Chevrolet stake and International Metro. Reynolds, agent, 430 Ponce de Leon. ELgin 9517.

1948 TWO-TON Chevrolet 5-yard dump. 2-speed axle, 5-speed transmission. $795. Sell or trade. 1200 Central Ave., East Point, FA. 2989.

WRECKER
CHEVROLET 1946 2-ton, power winch and 2-speed axle. $495. CAlhoun 2638.

Used Trucks, ½ to 3 tons. See Stanley
INTERNATIONAL HARVESTER
580 Whitehall S. W. MA. 4440

Autos and Trucks for Rent 186

TRUCK SERVICE
WE SUPPLY trucks for any purpose, all in first-class mech. condition. Reasonable rates. Call WA. 3328. Belle Isle U-Drive-It-Service. 20 Houston St., N. E.

HERTZ—World's largest, is famed for dependable service. New cars and trucks by hour, day, week. Drive as your own. Low rate. No minimum. No confusing extras. Gas, oil, insurance included.
Hertz Driv-Ur-Self Stations
Cars—40 Auburn Ave., WA. 9900
Trucks—80 Cain St., N. E., WA. 4590
Trucks—218 Whitehall St., CY. 5581

Wanted—Autos, Trucks 187

CASH! CASH! CASH!
UP to $2,000 paid for '50, '51 '52 wrecked and rebuildable cars within 300 mi. of Atlanta.
AUSTIN AUTO PARTS, EM. 4594
945 Bankhead Ave. Atlanta, Ga.

LET us sell your car and get you a good price.
H K MOTORS
211 No. E. Point St. FA. 7717

TRADE your car on a '50 or '51 Buick. Tom Mitchell Buick, 3130 Roswell Rd., Buckhead. CHerokee 9446.

TOP CASH PRICE for your car.
McCLELLAND-JACKSON CO.
400 N. Church or 500 N. Main. E. Pt.

WE NEED good, clean cars. Will pay top prices. Cochran Motors, 320 N. Main, E. Point. FA. 1230.

WE BUY and sell used cars. See us. Sommers, 375 Peachtree. EM. 1611.

Sell Us Used Cars or Trucks
BISHOP BROS.
489 Spring St., N. W. LA. 3456

WTD — Wrecked, burned, junk or used auto. Highest prices. Crane's, CY. 1771.

WE BUY and sell used cars. East Point Ford Co., 322 N. Church. RA. 2122.

CASH FOR CLEAN CARS
WADE MOTORS, 400 Spring, N. W.

TOP dollar for your car. Goldsmith Used Cars, 484 West P'tree. WA. 7872.

WE NEED CARS. Cash waiting. Northern Car Co., 674 Spring.

GOOD, clean cars wanted. Westbrook Motors. CA. 1126.

Tractors and Heavy Eqpt. 188

DODGE, '47, WJ—55, 3-ton tractor and Fruehauf 10-ton low-boy, $1,400. Indian Creek Serv. Sta., Memorial Dr. at Pine Lake Rd. Phone 43-6131.

1 MEDIUM, 1 large Winsor-Hall wrecker, complete, ready to go. Winsor-Hall Co., Greenville, Ga. Phone 13.

Trailers 189

THE NEWS FLASH!
WHILE prices are going up on everything. Due to our large volume of business this SPRING we now offer the following new models at the lowest prices in years.
35-FT. Royal Spartanette, choice of floor plan $4,990
30-FT. Spartanette tandem ...$4,100
40-FT. Mobile 7 sleeper $4,990
CONTINENTAL 2-bedroom, 6 sleeper $3,790
OTHER makes and sizes in proportion.
JOE JONES TRAILER SALES
2550 Stewart Ave., S. W. FA. 4173

CITY TRAILER SALES
2461 STEWART AVE., S. W.
QUALITY trailers at lowest prices. All sizes, various floor plans. Watch for SPECIALS each week. One new model at special discount.
OPEN DAILY AND SUNDAYS
9 A. M. TO 10 P. M.
SEE US AND SAVE

SAVE! SAVE! SAVE! ON ALL
NEW QUALITY COACHES
New Moon, Royercraft, Kozy Coach, Pan-American, Palace, Elcar, Vagabond. Good Used Trailers. Terms. Trades. OPEN SUNDAYS AND EVENINGS
ATLANTA TRAILER MART
1780 STEWART AVE., CA. 8813-4

GEORGIA'S PONTIAC
DEALERS AND DISTRIBUTORS
Larry's Trailer Sales
4-LANE HWY.—MARIETTA, GA.
PHONE 96262

C. F. LIGHT TRAILER SALES
SPECIAL on all trailers, all sizes. New and used. 2 bedrooms. Reduced prices. $200 to $300. 9 a. m. to 9 p. m., all day and Sundays. 2748 Bankhead Hwy.

QUALITY TCMA TRAILERS — All sizes, floor plans.
M & M TRAILER SALES
2153 Stewart Ave., S. W.
Open 9 to 9 Sundays and Evenings

SAVE MONEY ON NEW AND USED HOUSE TRAILERS.
Georgia Trailer Sales
2285 STEWART AVE. CA. 5383

HOUSE TRAILERS
NEW and used. Try our deferred plan, as low as $100 down. 2520 Jonesboro Rd. MA. 4233. Mr. Allen.

1951 AMERICAN MODEL, 27-foot. Living room, kitchen, bedroom, bath. Includes TV and awning. FAirfax 6290.

PAY cash for used trailers. Repair and rebuild trailers. CA. 7833.
DIXIE TRAILER SALES

ALL types trailer hitches installed. AAA Welding Co., 496 Courtland AT. 4941

SMALL CAMP TRAILER — Perfect condition. $250. CY. 1841 after 6 p.m.

Trailers—Com., Truck 189-A

All Types Recond. Used Trailers
New Truck Bodies. Fruehauf. FR. 2633

1 USED low bed trailer. Reynolds & Co. 432 Hurt Building, Atlanta. MA. 1634.

Trailers Wanted 190

PERMANENT resident would like to rent house trailer for summer while building. Call Marietta, 8-8266.

Motorcycles 191

HARLEY-DAVIDSONS
MARION ROBERTS MOTORCYCLE CO.
1126 W. P'tree 481 Peters St.

'49 HARLEY-DAVIDSON "125" — Good condition; bargain, $135. VErnon 3469.

1946 HARLEY-HAVIDSON "74." Fully equipped. $250. Phone Roswell 5754.

AL RODI'S INDIAN MOTORCYCLE SALES. 311 Spring, N. W. CY. 1144.

Auto Repairing, Painting 194

"The Old Reliable"
JOHN SMITH CO.
Established 1869
CHEVROLET DEALERS
530 W. P'tree St., N. W., EM. 5661

CARS painted, $37.50; mech. and body work. Gorman's Garage, 350 Mitchell St.

REPAINT while you can. Phone East Point Chevrolet Dealer, Inc., FA. 2611.

Boats and Motors 195

SACRIFICE sale, 46-ft. fishing cruiser. Already booked for 2 months' fishing. Fine skipper handling boat and parties. Good income. Summer season just started. See Ray Cutting on boat, Carabelle, Fla., or phone 13, Greenville, Ga.

Mercury motors, boats, trailers.
Nothing down, balance 18 months.
PARTS, REPAIRS ALL MOTORS
OUTBOARD SALES & SERVICE
"Open All Day Saturday"
802 Pryor St., S. W., LA. 8766

AIR-COOLED INBOARD motor, with forward, neutral and reverse gears, shaft, stuffing box and propeller. New. $85. CY. 6481. Harmsen.

PERFECT CONDITION—1 7½-hp. Elgin outboard motor. Has never been run over 6 hours. Sacrifice. $110. AMherst 5056.

HACKER designed speedboat, 15-foot Hydraplane inboard, 53 miles per hour. Will sacrifice. EXchange 1396.

CHRIS-CRAFT 5½ horse power motor, used 10 hours. $200 value, now $160. CRescent 9913 after 6.

JOHNSON "5" Seahorse. 40 hours. Very good condition. Sacrifice, $75. WAlnut 7209.

10 MERCURY motor, run about 40 hours, good condition, $235. WAlnut 3883.

Tires—Batteries 197

GENUINE WHITE SIDEWALL TIRES, five 8.00x15 Fisk Safti-Flight, original wrapping, $66.19 each including sales tax. AT. 4422 8:30 a. m. to 5:30 p. m.

Seat Covers—Uphols.—Tops 199

FINEST in seat covers, upholstery, any interior trim. Quinn Top Co., 1230 Stewart Ave., AM. 5323. Est. 1925.

Automobiles for Sale 181

BEAUDRY

'49 Mercury
Club Coupe — Radio, heater, overdrive, white tires. Only $1,295

'42 FORD. A clean auto ... $445

'47 CHEVROLET Conv. Dark green. Radio, heater $895

'46 FORD. Radio, heater. Seat covers $795

'49 FORD Tudor $1,095

'49 CHEVROLET 4-Door. Radio, heater. A clean auto ... $1,195

'50 NASH Statesman Super. Heater. A nice black finish... $1,195

'50 FORD Cus. 8 Fordor. Htr... $1,395

'51 CHEVROLET Styleline 2-Door $1,695

'51 FORD Custom 6 Alpine blue Fordor. A clean, 13,000-mile car $1,595

'51 PONTIAC Convertible. Radio, heater, Hydra-Matic, white wall tires $2,395

OPEN EVENINGS UNTIL 9 O'CLOCK
We Finance—Bank Rates
BEAUDRY
"Atlanta's Oldest Ford Dealer"
451 SPRING, N. W.
CY. 3424 WA. 3297

USED CARS AND TRUCKS
Bought, Sold and Exchanged

We have a good variety of used Chevrolets and other light cars and trucks available.

CHEVROLET

We invite you to enjoy the Dinah Shore program each Tuesday and Thursday at 6:30 p. m. on WSB-TV.

"THE OLD RELIABLE"
JOHN SMITH CO.
ESTABLISHED 1869
541 SPRING ST., N. W.
530 W. Peachtree St., N. W.
EMerson 5661

STOP! READ! COMPARE!

'47 FORD 8 Super De Luxe Tudor—Radio, heater; maroon finish $795

'47 NASH Ambassador 4-Door.—Radio, heater, overdrive, white side tires $695

'47 DODGE 2-Dr.—Motor reconditioned. Newly painted $795

'48 NASH 600—Radio, heater $795

'49 FORD Station Wagon—Radio, heater. Excellent condition $995

'49 NASH 600 2-Dr.—The car that gives up to 25 miles per gallon $995

'49 FORD Custom Club Coupe—Radio, heater. Extra clean $1,095

Easy Terms—Liberal Trades
OPEN EVENINGS
MARTIN JOHNSON MOTOR CO.
"Atlanta's Nash Dealer"
430 SPRING, N. W., CY. 3461

PEACHTREE MOTORS
THE MOST FOR YOUR MONEY—ALL WAYS

'47 OLDS 4-Dr.—76 series. Hydra-Matic, radio and heater. Extra clean $795

'47 FORD Tudor — 6-cylinder. Excellent transportation $595

363 PEACHTREE ST.
MANY OTHERS
OPEN EVENINGS 'TIL 9
CY. 4585

'51 PONTIAC
8 Club Coupe — Hydra-Matic, heater, new tires, original finish. This is an exceptionally good value on today's market. Don't fail to see and drive this fine car $1,895

OTHER FINE SELECTIONS
Gouldman-Taber Pontiac
161 IVY ST., N. E. CY. 7366

Automobiles for Sale 181

Lander USED CAR VALUES
639 W. Peachtree St.
VE. 8179

'51 DODGE Coronet Club Coupe—Gyromatic transmission, radio, heater, other extras. A beautiful, low-mileage car. Only $1,895

'51 PLYMOUTH Club Cpe. Radio, heater, low miles. Perfect in every respect $1,695

'51 PONTIAC Club Coupe—Radio, heater. It's a black beauty, ready to go $1,995

'50 DE SOTO 4-Door Custom—Radio, heater ... $1,695

'49 DODGE Coronet—Radio, heater. Only $1,395

'50 FORD Tudor Standard—Heater. Extra clean $1,195

'49 DODGE 2-Dr. — Exceptionally clean. Low mileage $1,195

'46 FORD V-8 Tudor — Radio, heater. Extra slick and nice $795

'46 FORD Super De Luxe 8 Tudor—Radio, heater. The nicest one in a long time $795

'41 DODGE 4-Dr. Sedan—Excellent mechanical condition. Good body $475

MANY OTHERS TO CHOOSE FROM
WE ARE OPEN AT OUR SPRING ST. LOT UNTIL 9 P. M.
Lander MOTORS
DODGE Plymouth

BUICK BUY LINES
By "The Buick Center"

Don't blow your good cash out of the exhaust pipe. Better trade in the old car now and get our generous allowance figure.

'50 BUICK Roadmaster Conv. — Radio, heater, new tires $2,195

'50 BUICK Super Sedan—Radio, heater, Dynaflow, 7,900 actual miles $2,095

'52 CHEVROLET Aerosedan — Radio, heater. Driven only 2,000 actual miles $1,945

'51 CHEVROLET Styleline De Luxe 2-Door—Heater, light green finish $1,695

'49 MERCURY Sedan—Radio, heater. Exceptionally clean $1,395

'49 FORD Custom 8 Sedan—Heater ... $1,095

HIX GREEN Buick Co.
SPRING ST. AT NORTH AVE
VE. 5466
"ATLANTA'S OLDEST BUICK DEALER"

LOOK
SEE WHAT YOU
SAVE

'39 CHEVROLET 4-Door $95

'39 LASALLE 4-Door $245

'40 CHEVROLET 2-Door $195

'41 DODGE 4-Door $125

'41 FORD 2-Door $295

'46 HUDSON 4-Door $285

'46 LINCOLN 4-Dr. A nice one $695

'47 DODGE ½-Ton Panel ... $495

We Trade—Easy Terms
DELTA LOAN CORP.
332 Whitehall St., S. W.

TODAY'S BEST BUYS

'51 BUICK 2-Dr. Like new, $1995

'51 FORD 1½-Ton Pickup—Driven 6,000 miles $1,195

'51 CHEVROLET 5-Pass. Cpe. R., H. Extra clean $1,695

'51 HENRY J 2-Door $1,095

'51 KAISER 2-Dr.—O'drive $1,695

JACK BRISCOE, INC.
W. Peachtree at 4th St.
AT. 6587
BEST DEAL ANYWHERE

USE WANT ADS FOR RESULTS

Automobiles for Sale 181 Automobiles for Sale 181

MITCHELL MOTORS
YOUR OLDSMOBILE DEALER
A Product of General Motors

'37 FORD 2-Dr. Extra clean $150

'41 OLDS "98" Sedan. R. and H., Hydra-M. $345

'46 CHEVROLET Fleetline Sedan. R. and H., in need of paint $595

'46 PONTIAC "8" Streamliner Sedan. R. and H. Very nice $745

'47 OLDS "66" Club Coupe. R. and H., new tires, new paint $795

'46 OLDS "66" Sedan. Fully equipped, extra clean $795

'47 FORD "8" Super Deluxe 2-Dr. R. and H., new tires $795

'49 FORD "8" 2-Dr. Sedan. Extra clean .. $995

33 WEST PEACHTREE PLACE, N. W.
"OPEN EVENINGS 'TIL 9"
CY. 5906
Come in and Browse Around

BOOMERSHINE'S
YOU CAN'T GO WRONG GOING TO THE RIGHT DEALER

'50 DODGE 2-Door. Heater, seat covers. Beautiful original maroon finish. Drives perfectly $1,195

'50 MERCURY 4-Door. Radio, heater, seat covers. Car spotless throughout $1,495

'49 PONTIAC Chieftian 8 De Luxe 4-Door. Hydra-Matic, radio, heater, 2-tone green finish $1,395

'50 NASH Ambassador 4-Door. Hydra-Matic, radio, heater. Clean inside and out $1,195

'48 PONTIAC Convertible. Radio, heater. Excellent tires, new covers. A real buy $995

'48 FORD Super De Luxe Tudor. Radio, heater. Excellent mechanical condition $895

'46 PONTIAC Streamliner 8 4-Door Sedan. Radio, heater. Clean throughout $795

'41 PONTIAC 4-Door. Runs and looks good. Extra clean interior $345

—OPEN EVENINGS—
24 MONTHS TO PAY
BOOMERSHINE MOTORS
324 SPRING ST., N. W. AL. 4702

McCLELLAN-JACKSON CO.
DE SOTO • PLYMOUTH
BACK LOT BARGAINS

'48 KAISER 4-dr. Beige hood. $595
'39 FORD Tudor de luxe. Black. Honey $374
'48 HUDSON Super "6" ...$494
'46 CHEVROLET 2-dr. ...$395
'47 KAISER 4-dr. New tires. $595
'41 FORD Fordor Super de luxe $395
'40 BUICK 4-dr., blue. Right. $295
'46 PACKARD "6" 4-dr. Bargain $595
'41 PLYMOUTH 2-dr. ...$295
'40 PLYMOUTH 2-dr. ...$195

500 N. MAIN ST.
CA. 6691
EAST POINT

'42 BUICK 4-dr. '49 motor. $395
'41 PLYMOUTH 4-dr. super de luxe. A nice one $427
MODEL A FORD 2-dr. Like new $295
'41 CHEVROLET 2-dr. Runs and drives perfect $432
'37 PLYMOUTH coupe. Clean and nice $195
'41 PONTIAC 2-dr. Nice . $295
'40 OLDS 4-dr. R. and H. $374
'42 HUDSON 4-dr. A good car. $495
'41 OLDS 4-dr. $295

400 N. CHURCH ST.
CA. 4165
EAST POINT

Adams Motor Co.
'50 HUDSON 4-dr. Commodore "8" $1,295
'49 HUDSON 4-dr. Commodore "8" $1,095
'48 HUDSON 4-dr. Commodore "8" $995
'50 PONTIAC 2-dr., 6-cylinder Chieftain $1,395
'50 CHEVROLET 2-dr. Fleetline de luxe. A real nice one $1,495
'50 FORD Tudor custom, 6-cylinder, overdrive $1,295
'47 FORD Tudor $795
'48 CHEVROLET 4-dr. $795
'47 CHEVROLET Fleetline 2-door $845
'52 CHEVROLET Stylieline 2-door de luxe. Powerglide $2,095
'49 PONTIAC 4-dr. Chieftain "8." 2-tone green. Straight drive $1,495
'52 FORD Victoria...List Price
'47 MERCURY 4-dr. sedan. $895
'51 FORD convertible. A real nice one $1,895
'49 NASH "600." R. and H. $995
'41 PLYMOUTH 4-dr. A good car $295
'35 cars—all makes and models, $65 to $95
OPEN 'TIL 9 P. M.
501 S. MAIN CA. 0601-2
EAST POINT

'47 PONTIAC 8 Convertible—Radio, heater, w. w. tires. Red finish $995

'47 PONTIAC 8 2-Dr.—W. w. tires, 2-tone green and blue finish $995

'47 CHEVROLET 2-Dr.—Dark blue. Radio, heater $795

'47 FORD 6 Fordor. Black $695

'41 PLYMOUTH 2-Dr.—Heater. Dark green $345

'41 PLYMOUTH De Luxe 4-Door—Black. Heater $395

John Aldridge
USED CARS
698 SPRING ST., N. W.—VE. 1348

'51 PLYMOUTH Cranbrook De Luxe 4-Dr. Sedan—A 16,00 honest miles car. Beautiful in every respect, with radio, heater, plastic seat covers and other accessories. A real value $1,795

1-3 Down—Bal. 24 Months If Desired
HENRY DAVIS
"Home of Quality Cars"
700 SPRING, N. W.
AT. 8181, Nights AT. 6127

Cadillac OLDSMOBILE
'47 CHEV. Convert. Black.
'51 CHEV. Sedan. Green.
'51 CAD. "62" 4-dr. Black.
'50 CAD. Sedan. Green.
'48 CAD. "62" 4-dr Green.
'49 CAD. "61" 4-dr. Blue.
'48 CAD. "62" Club Sed. Grey.
'51 OLDS "88" 4-dr. Grey.
'51 OLDS "98" 4-dr. Green.
'51 OLDS "88" Clb. Cpe. Black.
'50 OLDS "88" 4-dr. Black.
'50 OLDS "88" Clb. Cpe. Black.
'50 OLDS "76" Clb. Sed. Black.
'47 OLDS "76" 4-dr. Blue.
'49 OLDS '98" 4-dr Grey.
'47 OLDS "68" 4-dr. Grey.
'52 BUICK 4-dr. 2-tone Green.
50 BUICK 4-dr Black.
'51 MERCURY 4-dr. Blue.
'51 STUDEBAKER 4-dr. Grey.
Good Selection of Others
Plenty of Room to Park & Trade
Open Evenings 'til 9 P. M.
"You Can Believe"
CAPITAL AUTO CO
(Opposite Biltmore Hotel)
EM. 1661

Packard
"The Best Place To Buy a Used Car"

'52 HUDSON 6 Sedan — R. and H., overdrive. 2,316 miles ..... $550 OFF

'52 DODGE Sedan—Virtually new ..... $400 OFF

'51 BUICK—11,000 miles; radio, heater, Dynaflow, colored glass. Regular $2,700 value $2,395

'50 FORD Sedan—Like new $1,295

'51 PACKARD 8 Sedan — R. and H., overdrive.. $2,250

OTHERS
ATLANTA PACKARD MOTORS, INC.
385 W. PEACHTREE CY. 2568

Auto Parts and Accessories 193 Auto Parts and Accessories 193 Auto Parts and Accessories 193

★ AUTO RADIO SERVICE ★
DRIVE-IN PARKING—PROMPT ATTENTION
MAULDIN RADIO, 646 BOULEVARD, N. E., AT. 2717

Automobiles for Sale 181

Downing Motors
SPRING AT THIRD
EM. 5338
OPEN 'TIL 8:30 P. M.
24 Months to Pay

'51 MERCURY 2-dr. Clean. Hydra-Matic. One owner. Only 11,000 miles $1,995
'49 LINCOLN Cosmopolitan 4-dr. Black. W. wall tires. Clean. $1,095
'50 PLYMOUTH 2-dr. de luxe. One of those clean ones. $1,300
'50 CHEVROLET club coupe de luxe. R. and H. Low mileage. $1,395
'51 PACKARD "200" series 4-dr. Green. W. W. tires, R. and H. $1,895
'49 LINCOLN Cosmopolitan club coupe sedan. R. and H. $1,095
'48 CADILLAC "62" 4-dr., 2-tone green $1,295
'48 OLDS "76" 4-dr. 2-tone blue, Hydra-Matic, R. and H. $695
'50 FORD convertible. A real bargain $1,175
'51 CADILLAC Convertible, 3,085 actual miles. Maroon, red leather interior, U. S. Royal Master white wall tires. Ceiling price $4,130
'51 ALLARD (British) sports car, model K-2, 11,000 miles. Mercury engine, 160 H. P. New cost $4,200. Our price . $2,995
'47 BUICK Convertible Super. Black. Clean car $895
'48 HUDSON 4-dr. Black. Looks and runs beautifully $595
'49 NASH "600" 2-dr. New tires, two-tone green $895
'48 BUICK Convertible Super. Light blue, white wall tires. New car trade-in $1,095
'48 CHEVROLET Aero-Sedan. Original finish $945
'38 BUICK 4-dr. One owner. Cleanest in town $350
'51 FORD Fordor. Fordomatic, R. and H. Clean $1,695
'50 STUDEBAKER 2-dr. Champion. Clean as new ... $1,195
'51 STUDEBAKER Champion 2-dr. Extra clean $1,495
'50 OLDS "98" 4-dr. Hydra-Matic. Really nice $1,795
'51 KAISER 4-dr. Overdrive. Blue. Beautiful $1,400

CARS BELOW AT SIXTH AND PEACHTREE
AT. 5774

'41 CADILLAC "61" sedanette. Black finish, excellent engine. 1950 hub caps $495
'42 CHEVROLET Aero. Looks like '47 model $495
'40 OLDS "90" 4-dr. Overhauled. $200
'41 FORD club coupe $395
'48 CROSLEY convertible. Nice condition. New tires ..$295
'37 DESOTO coupe. New tires. $125
'48 CHEVROLET Station Wagon. Nice condition $725
'47 LINCOLN 4-dr. Radio and heater, good engine $390
'41 CHEVROLET 4-dr. R. and H. One of the best we've had in a year $395
'40 CHEVROLET 4-dr. Original interior $360
'38 BUICK opera coupe. Runs fine $165
'46 LINCOLN Continental hardtop coupe. Very clean. Black finish. Ceiling $1,402

DOWNING MOTORS

TODAY'S ECONOMY BUYS!

'47 PLYMOUTH Special De Luxe 4-Door. Radio, heater. A nice one $795

'47 PONTIAC Sedanette. Radio, heater, white wall tires. Exceptionally clean $895

'48 CHEVROLET Club Coupe. Radio, heater, new tires, new seat covers. Original black finish. A clean car $945

'51 INTERNATIONAL L110 ½-Ton Pickup. This has been used as a pleasure car $1,145

'49 MERCURY 4-Dr. Sedan. Original dark blue finish. Exceptionally nice car $1,295

'50 BUICK Special Sedanette with Dynaflow. Drive this one $1,395

'50 STUDEBAKER Commander Starlight Coupe. Heater, original green finish. One you'll be proud to own $1,495

'50 FORD Custom 8 Club Coupe. Radio, heater. Beautiful blue finish $1,495

We Have A Large Stock of Late Models to Choose From
OPEN
8 A. M. 'TIL 10 P. M.
FRANK GRAHAM CO.
Lincoln-Mercury Dealer
590 W. Peachtree
EL. 8231 Night EL. 8233
EL. 8234

See These Repossessed BARGAINS!

'47 CHEVROLET Aerosedan
'47 CHEVROLET 4-door
'46 OLDSMOBILE "98" Convertible coupe
'40 CHEVROLET Conv. Coupe
'40 PONTIAC 2-door
'39 CHEVROLET 4-door
'38 PLYMOUTH 4-door Very clean!
All Cars Run and Look Good
No Reasonable Down Payment Refused
Payments to Suit You
MIDLAND FINANCE CO.
337 W. PEACHTREE ST.

Auto Trucks for Sale 185

USED TRUCKS
'48 CHEVROLET ½-ton pick-up. $395
'40 CHEVROLET ½-ton pick-up. $275
SOUTHERN CHEVROLET
243 West Ponce de Leon
Decatur CR. 8414

Automobiles for Sale 181 Automobiles for Sale 181

ATLANTA'S LOWEST DOWN PAYMENTS

	Down Payment
'47 Ford Fordor. R. & H.	$0
'46 Olds Conv. New paint	$0
'47 DeSoto 4-Dr. R. & H.	$0
'46 Chev. 2-Dr. R. & H.	$0
'47 Plymouth 2-Dr. R. & H.	$0
'46 Packard Clip. 2-Dr.	$0
'46 Olds "66" Cl. Cpe.	$0
'48 Chrysler 4-Dr. Windsor	$35
'49 Ford 4-Dr. R. & H. Only	$35
'47 Pontiac "8". R. & H.	$35
'49 Chev. 4-Dr. Only	$65
'49 Packard 4-Dr. O. D.	$65
'49 Ford Convertible	$98
'49 Chev. De Luxe 4-Dr.	$98
'51 Henry J. "6". O. D.	$98
'49 Ford 2-Dr. R. & H.	$98
'46 Cad. "62" 4-Dr.	$98
'49 Chev. 4-Dr. Equip.	$105
'49 Dodge 4-Dr. R. & H.	$132
'50 Hudson Comm. "8"	$132
'47 Olds Conv. Hydra.	$135
'51 Kaiser De Luxe 4-Dr.	$165
'47 Cad. Fleetwood	$190
'50 Pontiac "8" 2-Dr.	$195
'50 Chev. 4-Dr. De Luxe W.W.	$195
'50 Ford Custom 2-Dr. "8"	$198
'49 Olds "98" 4-Dr.	$235
'49 Olds "98" Sedanette	$235
'50 Buick R. M. Dyna.	$235
'50 Chev. 4-Dr. P'glide	$235
'50 Ply. Sub. Nice	$235
'51 Ford Tudor. R. & H.	$235
'50 Buick 4-Dr. Spec.	$263
'50 Pontiac 2-Dr. Chief.	$299
'51 Pontiac 2-Dr. "8"	$335
'51 Ford Crestliner. O. D.	$335
'51 Mercury Club Cpe. O. D.	$365
'50 Olds Holiday Coupe	$418
'51 Pontiac Chief.	$430
'51 Olds "88" Club Coupe	$497
'51 Ply. Conv. R. & H.	$565
'52 Mercury-Merc-o-matic	$630

WE'RE NOT CLOWNING

If you have been on the job for one year, have good credit, and live in Atlanta, believe it or not, we can sell you a car with the low down payments as listed above.

WE FINANCE SERVICE MEN

R. S. EVANS
285 SPRING, N. W.
CY. 6066 CY. 6066

3 PRACTICALLY NEW CADILLACS
ONE '51 CONVERTIBLE
TWO "62" 4-door.
CLYDE OWEN
617 West Peachtree
At North Ave. VE. 4791
Nites EL. 5662

'48 FORD V-8
Super De Luxe Club Coupe—R. and H., white wall tires, seat covers, original finish. This is extra nice. Be sure to see and drive this one. Only $895
OTHER FINE SELECTIONS
Gouldman-Taber Pontiac
161 IVY ST., N. E. CY. 7366

Wanted—Autos, Trucks 187

CASH WAITING FOR YOUR POST-WAR CAR
GLENN BUICK USED CARS
387 SPRING ST., N. W. LA. 1981

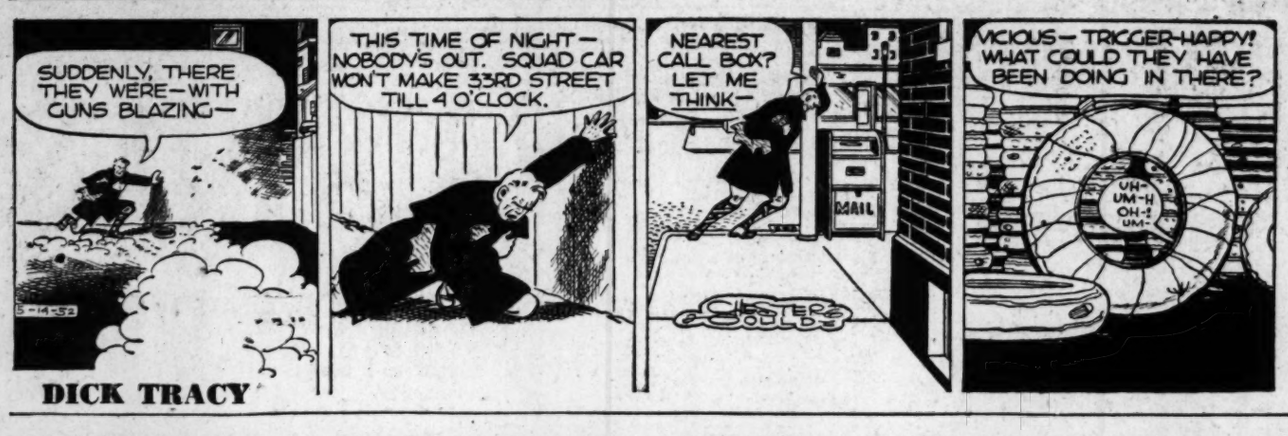

DICK TRACY

ABBIE AND SLATS

STEVE CANYON

SNUFFY SMITH

MOON MULLINS

GASOLINE ALLEY

BEN BOLT

HERMAN

WINNIE WINKLE

They'll Do It Every Time

By Jimmy Hatlo

TODAY'S CROSSWORD PUZZLE

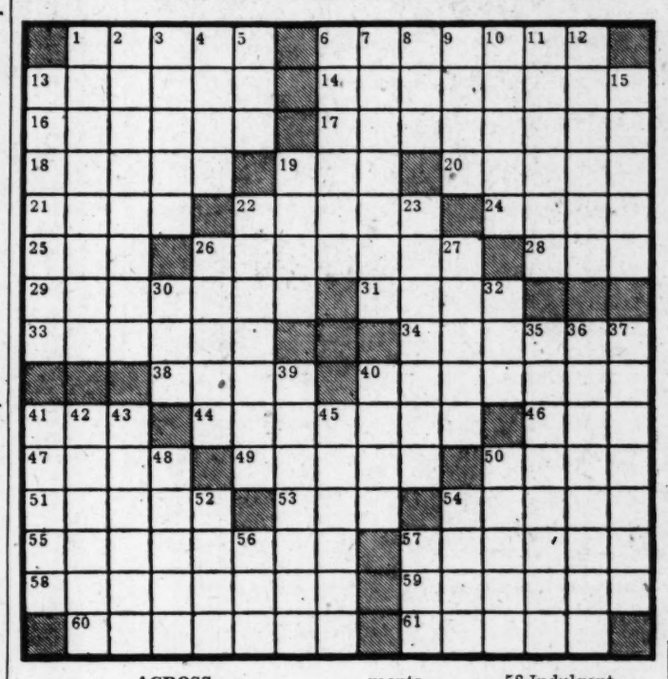

ACROSS

1 Discord.
6 Conceives.
13 Tanning substance.
14 Fellow countryman.
16 One who gazes abstractedly.
17 Flamelet.
18 Foreign.
19 Nothing.
20 Answer a purpose.
21 Revolt.
22 Uncanny.
24 Search.
25 Use a shuttle.
26 Food.
28 Slyly jocose.
29 Immutable.
31 Poke.
33 Sets up again.
34 Checked.
38 Fondles.
40 Sandwich fish.
41 Prepositions.
44 Fireworks.
46 Part of locomotive.
47 Topers.
49 Companies.
50 Stupor.
51 Grovel.
53 Scoriae.
54 Assessments.
55 Musically dramatic.
57 Doddering.
58 Indulgent.
59 Expiated.
60 Relief.
61 Glassed.

DOWN

1 Plunder.
2 Seclusion.
3 Hindu princess.
4 Sun disk.
5 For each.
6 Not fully able.
7 Philanders.
8 Greek letter.
9 Directs.
10 Large volumes.
11 Hardened.
12 Silver tray.
13 Cleverer.
15 Resembling an onionlike bulb.
19 Man's name.
22 Springing back.
23 Entangles.
26 Ire.
27 Rows.
30 Tear.
32 Disencumber.
35 Poisonous alkaloid.
36 Covered with a vitreous material.
37 Adulterated.
39 Wrenches.
40 Adages.
41 English race course.
42 Lethargy.
43 English essayist.
45 Responds.
48 Scorched.
50 Established principle.
52 Young salmon.
54 Girl's name.
56 Scotch toe.
57 Undermine.

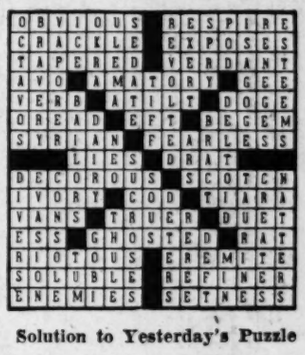

Solution to Yesterday's Puzzle

PAID POLITICAL ADVERTISEMENT

Elect
E. A. (Ed) Wright
JUDGE
Fulton Criminal Court

(ADVERTISEMENT)

Contact Lens Users

After lenses are removed and if your eyes and lids feel tired, sore, inflamed, burning and smarting—enjoy the soothing comfort of pleasant Lavoptik. Quickly helps relieve irritation. Your eyes feel refreshed and clean. Lavoptik has been used for more than 35 years. Must delight or money back. Get Lavoptik today. (Eye-cup included). At all druggists.

Dr. BRADY

Gall Bladder Medicine Need Not Be Swallowed

Although I often read your articles, complains Mrs. S. D., I have never seen any on gall bladder trouble. Mrs. S. D. then informs me that she hasn't gallstones and so the doctors doubt whether an operation will bring relief to her distress and lack of energy. . . .

The main reason why I shy away from the subject, Mrs. Dakota, is that I'm afraid of what the printers will do to my copy. Years of experience have taught me that the less I try to say in this column about gall bladder trouble the better.

In the booklet **So You Have Indigestion?** I tell all I know about it—which isn't much—and give instructions for nonsurgical drainage of the gall bladder. Some readers report that they have had highly satisfactory results from this. Others report that the recipe merely made a mess they couldn't swallow. The only way to account for this is to infer that the druggist supplied something "just as good" or "better" in place of the elixir of lactated pepsin.

In any case, if the stuff doesn't please you there's nothing I can do about it. You're stuck with it.

The drawback about two preventive or remedial measures I recommend for any one who has gall bladder trouble or a suspicion thereof, is that you can't take 'em in "shots," in capsules or on a spoon.

These measures are (1) belly breathing exercise night and morning, and (2) six somersaults first thing every morning.

(ADVERTISEMENT)

MAKE-UP WON'T HIDE CALENDAR LOOK

But this scientific way may avoid showing monthly "nerves"

All the make-up in the world can't take that drawn, nervous look out of your eyes each month. But here's a modern way that has helped many women and girls who suffer from calendar misery, nervousness and its signs. It's Cardui, a tested medicine that helps build strength and resistance each month—so, after a time, many women feel no monthly cramps at all. Also helps relax jittery nerves—sleep better. Look, feel your normal, happy self. Ask your dealer for Cardui. (Say: "card-you-eye").

CARDUI MONTHLY CRAMPS CHANGE OF LIFE

AMAZING NEW TABLET "WORKS WONDERS" FOR IRREGULARITY!

Just 3 tablets a day can give you gentler, more comfortable constipation relief than oils, salts, pills, liquids or any harsh laxative you ever used—or better than your money back!

Why do doctors warn against harsh, purging laxatives? Because the faster these laxatives act, the more likely they may further irritate an already over-sensitive intestinal tract.

Doctors recommend products which provide the soft bulk sluggish intestinal muscles need for satisfactory elimination. Thousands of doctors have recommended Saraka granules for over 15 years.

Like the famous granules, new Saraka Tablets form a bland "gel" which, helped by a special pure vegetable ingredient called cortex frangula, gently urges intestinal muscles to get back to work. Results are so nearly natural, most people have no "laxative" sensation.

Study this daring guarantee

Buy a package of Saraka Tablets or granules today. If you don't agree it is more helpful than any laxative you ever tried, send boxtop with explanatory letter to Saraka, Montclair, N. J.—we will replace your box of Saraka with two similar-size packages of any laxative you select. What could be fairer? This offer expires July 1, 1952.

98¢
66 Saraka Tablets
(3 weeks' supply)
Economy size $1.79

Usual dosage just 3 tablets a day (equivalent to 1 teaspoonful of Saraka Granules)

AT ALL DRUG COUNTERS

Folks, get your copy of my Keepsake Album FREE of added cost!

Tune in the "Red Foley Show" and find out how you can get this beautiful book of poems and pictures free of added cost

LISTEN TO THE
"RED FOLEY SHOW"
15 minutes of fun and favorite music Monday through Friday.
1:15 P. M. **WSB** 750 DIAL

NETWORK TIMETABLE

Radio — Published as a service to readers, at no cost to the broadcasters. The Constitution is not responsible for last-minute program changes. — *Television*

WED. A.M.	WSB—750 (NBC) FM 98.5 Meg.	WAGA—590 (CBS) FM 103.3 Meg.	WGST—920 (ABC-M) FM 94.1 Meg.
5 :14	Sign On	Silent	Silent
:15	Str'gth for Day	Sign On	Silent
:30	Dixie Farm	Gospel Time	Gospel Time
:45	and Home Hr.	Farm Fest	Gospel Time
6 :00	Jack Hunt	Hillbilly	Hillbilly Hits
:15	Jeff Jamboree	Hit Revue	News
:30	News; Serenade	News	Alliance Hour
:45	Sunup Serenade	L. B. Adams	Finis J. Dake
7 :00	News	Early Worm	News
:15	Merry-Go-	News; Early	LeFevre Trio
:30	Round	Clark News	Bill Lowery
:45	News	Early Worm	Bill Lowery
8 :00	World News*	Early Worm	Bill Lowery
:15	Morn Melodies	World News*	Bill Lowery
:30	Morn* Melodies	Early Worm	Bill Lowery
:45	Morn Melodies	Early Worm	Bill Lowery
9 :00	News; 750 Club	N's of America	Breakfast Club*
:15	750 Club	Party Line	Breakfast Club*
:30	Music	Party Line	Breakfast Club*
:45	Menjous	Party Line	Breakfast Club*
10 :00	Welcome	Arthur	My True Story*
:15	Traveler*	Godfrey*	My True Story*
:30	Double	Arthur	Whis Streets*
:45	or Nothing*	Godfrey*	Against Storm*
11 :00	Strike It Rich*	Arthur	Lone Journey*
:15	Strike It Rich*	Godfrey*	Girl Marries*
:30	Bob and Ray*	Stars Sing	Break the Bank*
:45	Dave Garroway*	Rosemary*	Break the Bank*

WED. A.M.	WSB-TV—2 (NBC)	WAGA-TV—5 (CBS-D) *Indicates Network Program	WLTV—8 (ABC)
8 :00	Today*	Silent	Silent
:15	Today*	Silent	Silent
:30	Today*	Rel. Viewpoint	Silent
:45	Today*	School of Air*	Silent
9 :00	Devotions	News*	Silent
:15	Prologue*	Art. Godfrey*	Silent
:30	Breakfast	Bride & Groom*	Silent
:45	Party*	Al Pearce*	Silent
10 :00	Mrs. U. S.*	Al Pearce*	Silent
:15	Strictly	Al Pearce*	Silent
:30	For	Strike	Test Pattern
:45	The Girls	It Rich*	Test Pattern
11 :00	Ruth Lyons*	News	Test Pattern
:15	Ruth Lyons*	Love of Life*	Test Pattern
:30	Come Into	S. Tomorrow*	Test Pattern
:45	The Kitchen	TV Ranch	Test Pattern

WED. AFT.	WSB—750 (NBC) FM 98.5 Meg.	WAGA—590 (CBS) FM 103.3 Meg.	WGST—920 (ABC-M) FM 94.1 Meg.
12 :00	News	Aunt Jenny*	Jack Berch*
:15	Mkts. W'r. News	Helen Trent*	V. Lindlahr*
:30	Varieties	Our Gal Sun.*	News
:45	John Lee Wills	Big Sister*	News
1 :00	Answer This	Ma Perkins*	Finis J. Dake
:15	Red Foley*	Brighter Day*	Eddy Arnold
:30	Hovie Lister	Guiding Light*	Back to
:45	Around Town	Perry Mason*	the Bible
2 :00	Take Thirty	Nora Drake*	Let's Have Fun
:15	Take Thirty	News	Let's Have Fun
:30	News	Wendy Warren*	Dean Dickens
:45	Dr. Paul*	Dr. Malone*	Dean Dickens
3 :00	Life Beautiful*	Hilltop House*	Mama Goes
:15	Road of Life*	House	Shopping
:30	Pepper Young*	Party; News*	Mary Marlin*
:45	Right to Hap'ss*	2 Mrs. Burton*	Evelyn Winters*
4 :00	Backstage Wife*	Grady Cole*	Betty Crocker*
:15	Stella Dallas*	Natural Jones	920 Special
:30	Widder Brown*	Natural Jones	920 Special
:45	Wo'n in House*	Top Five	920 Special

WED. AFT.	WSB-TV—2 (NBC)	WAGA-TV—5 (CBS-D) *Indicates Network Program	WLTV—8 (ABC)
12 :00	Peachtree	TV Ranch	Test Pattern
:15	Cowboys	TV Ranch	Test Pattern
:30	News	Garry Moore*	Test Pattern
:45	"Mystery	Garry Moore*	Test Pattern
1 :00	Broadcast"	Garry Moore*	Test Pattern
:15	With	Garry Moore*	Test Pattern
:30	Ruth	First 100 Years*	Test Pattern
:45	Terry	Mike and Buff*	Test Pattern
2 :00	Big Payoff*	Mike and Buff*	Test Pattern
:15	Big Payoff*	Mike and Buff*	Movie Matinee
:30	Ralph Edwards*	Bert Parks*	Movie Matinee
:45	Ralph Edwards*	Bert Parks*	Movie Matinee
3 :00	Kate Smith*	Rumpus Room	Movie Matinee
:15	Kate Smith*	Rumpus Room	Movie Matinee
:30	Kate Smith*	News	Shopping
:45	Kate Smith*	Film Short	Atlanta
4 :00	Hawkins Falls*	Memo For	Tune Quiz
:15	Gabby Hayes*	Milady	Tune Quiz
:30	Howdy Doody*	Captain Video*	Circle 8 Ranch
:45	Howdy Doody*	Captain Video*	Circle 8 Ranch

WED. EVE.	WSB—750 (NBC) FM 98.5 Meg.	WAGA—590 (CBS) FM 103.3 Meg.	WGST—920 (ABC-M) FM 94.1 Meg.
5 :00	Just Plain Bill*	Top Five	920 Special
:15	F'nt Pg Farrell*	Top Five	920 Special
:30	Lorenzo Jones*	J Woods; News	Men of Music
:45	Doctor's Wife*	C Massey*	Uncle Eb
6 :00	News	A. Jackson*	Uncle Eb's
:15	Serenade	Guy Lombardo	Hillbilly
:30	Lightning Jim	News Panoroma	Hits and Hymns
:45	Lightning Jim	Lowell Thomas	Uncle Eb
7 :00	H. V. Kal'born*	Beulah*	Election
:15	Election Returns	Jack Smith*	Returns
:30	News of World	Club 15*	Lone Ranger*
:45	One Mn's Fam.*	E. R. Murrow*	Lone Ranger*
8 :00	Halls of Ivy*	Big Town*	Mystery
:15	Halls of Ivy*	Big Town*	Theater*
:30	Election	Doctor	Top Guy*
:45	Returns	Christian*	Top Guy*
9 :00	Groucho Marx*	Bing Crosby*	Election Returns
:15	Groucho Marx*	Boston Blackie*	Election Returns
:30	Big Story*	Boston Blackie*	Election Returns
:45	Big Story*	Bing Crosby*	Election Returns
10 :00	Silent Men*	Boxing Bout*	Election
:15	Silent Men*	Boxing Bout*	Returns
:30	News; Election	Orchestra*	Dig. the Discs
:45	Returns	School of Air	Dig. the Discs
11 :00	News	Election	Dig. the Discs
:15	You Name It	Returns	Dig. the Discs
:30	Juke Box Ten	Election	Dig. the Discs
:45	Juke Box Ten	Returns	Dig. the Discs
12 :00	News; Platter	News; Sign Off	Dig. the Discs
:15	Party	Silent	Dig. the Discs
:30	Platter	Silent	Dig. the Discs
:45	Party; News	Silent	Dig. the Discs

WED. EVE.	WSB-TV—2 (NBC)	WAGA-TV—5 (CBS-D) *Indicates Network Program	WLTV—8 (ABC)
5 :00	Woody Willow	WAGA's	Circle 8 Ranch
:15	Woody Willow	Wild	Circle 8 Ranch
:30	Cartoons	West	Space Cadet*
:45	"Daredevils"	Theater	"L'ing Warrior"
6 :00	"Daredevils"	News	Swing Billies
:15	Follies; Weath.	Logan Sisters	Swing Billies
:30	Those Two*	News*	Swing Billies
:45	News Caravan*	News*	Weather; News
7 :00	Kate Smith*	Arthur	Paul Dixon*
:15	Kate Smith*	Godfrey*	Paul Dixon*
:30	Kate Smith*	Godfrey*	Paul Dixon*
:45	Kate Smith*	Arthur	Paul Dixon*
8 :00	TV Theater*	The Web*	C Personal
:15	TV Theater*	The Web*	Appearance*
:30	TV Theater*	Strike	Mystery
:45	TV Theater*	It Rich*	Theater*
9 :00	Prize Story*	Lauro Salas	Celanese
:15	Prize Story*	vs. J. Carter	Theater*
:30	Press Gallery	Boxing Bout*	Celanese
:45	Press Gallery	Sports Parade	Theater*
10 :00	News	Chronoscope	M. Quick Quiz
:15	Election Returns	Film Short	Wrestling
:30	Wash. Spotlight	Election	From
:45	Elec. Returns	Returns	Rainbo*
11 :00	Scores; Opera*	News	News; Silent
:15	Opera*	L'man Prayer	Silent
:30	Opera*	Silent	Silent
:45	News; Silent	Silent	Silent

Radio-TV Highlights

WSB-Television and WSB-Radio will feature complete coverage of the election Wednesday.

Teevee cameras will be set up in The Constitution newsroom for special election telecasts at 9:30 p. m., 10:45 p. m.

WSB-Radio will feature broadcasts at 7:15 p. m., 8:30 p. m., 10:35 p. m. and 11 p. m.

TV-RADIO DIAL

Election Returns On WSB-TV, Radio

Complete election coverage will be presented by both WSB radio and WSB-TV.

Television cameras will be set up in the Constitution newsroom with telecasts scheduled for 9:30 p. m. during the Journal-Constitution Press Gallery program, and at 10:15 p. m. and 10:45 p. m.

WSB radio will offer coverage with programs scheduled for 7:15 p. m., 8:30 p. m., 10:35 p. m. and 11 p. m. (five stars finals).

Kate Smith Evening Hour variety program at 7 p. m. on WSB-TV will feature Carl Brisson, singer; Ethel and Albert; Le Dassie, comedy acrobatic act; Pat Rooney III, soft shoe dancer and George M. Cohan Jr., singer.

A drama about the fury of a small town mob, "The Inn," features Warner Anderson and Margaret Hayes on the Kraft TV Theater at 8 p. m. on WSB-TV.

In English, the NBC Television Opera Theater will offer Puccini's comic opera "Gianni Schicchi" at 11:05 p. m. on WSB-TV.

Songstress Jane Pickens will be "Helping Hand" guest on "Strike It Rich"—WAGA-TV at 8 p. m.

Sidney Blackmer stars in "Kill with Kindness" on "The Web"—WAGA-TV at 8:30 p. m.

Gordon Jeinkins, orchestra leader and top arranger, will be the featured recording artist on the Dial Dave Garroway show at 11:45 a. m. on WSB radio.

Bob Crosby, Gisele MacKenzie and the Modernaires sing "Pittsburgh, Pennsylvania," on "Club 15"—WAGA-CBS at 7:30 p. m. Gisele MacKenzie's solo is "With a Song in My Heart," and the "Modernaires" sing "Perfidia."

David Niven and Teresa Brewer will be guest on the "Bing Crosby Show"—WAGA-CBS at 9:30 p. m.

(PAID POLITICAL ADVERTISEMENT)
Vote for
BILL BOYD
Solicitor Fulton Criminal Court

IT'S WISE JUDGMENT
Whether You Are Seller or Buyer to Use JOURNAL-CONSTITUTION WANT-ADS

CHING CHOW
TO FILL YOUR JOB - FILL YOUR MIND -
SUBMITTED BY JOHN E. LARSEN, CHICAGO
STANLEY LINK

ENJOY A LITTLE LIFT!
Feel refreshed
Chew Wrigley's Spearmint Gum.
Lively flavor cools your mouth.
Freshens taste – moistens throat.
Satisfying, long-lasting.
keep a package handy in purse or pocket
WRIGLEY'S SPEARMINT CHEWING GUM
Refreshing • Delicious
A3315

The state flower of New Hampshire is the purple lilac.

PAID POLITICAL ADVERTISEMENT
RE-ELECT
HOKE SMITH
Representative
FULTON COUNTY

(PAID POLITICAL ADVERTISEMENT) PAID POLITICAL ADVERTISEMENT
RE-ELECT
JOHN I. KELLEY
Criminal Court Solicitor
A vigorous prosecutor of corruption

Mirror of Your Mind

By LAWRENCE GOULD

Does psychoanalysis really change you?

Answer: It is likely to seem to your family and friends to do so pretty radically. For example, it may prompt you to make drastic changes in your way of living or even your occupation.

LIGHTWEIGHT CHAMPIONSHIP of the WORLD!
JAMES CARTER vs LAURO SALAS
ON TELEVISION
Channel 5
9 p.m.
Sponsored by
WED. MAY 14th
Pabst Blue Ribbon
Distributed By:
ENTREKIN SALES CO.
369 Castleberry St., S. W.

KATE SMITH . . .
first lady of Television
Captivating KATE, your singing hostess will introduce
CARL BRISSON
and
PAT ROONEY
With TED COLLINS
Tonight 7:00 P. M.
You'll Enjoy the
KATE SMITH EVENING HOUR
WSB-TV Channel 2

The Celanese Theatre
IN ASSOCIATION WITH THE PLAYWRIGHTS
presents
"THE DISTAFF SIDE"
by JOHN VAN DRUTEN
starring
CELIA JOHNSON • EILEEN PEEL
JOHN MERIVALE
TONIGHT AT 9:00
WLTV CHANNEL 8

PRESS GALLERY
presents
Complete, up-to-the-minute coverage of the election returns direct from the Constitution Building.
TONIGHT AT 9:30 P. M.
wsb-tv Channel 2

Follow the Election Returns on
DIAL WSB 750
Remote Election Round-Ups at the Following Times
7:15 to 7:30 P. M.
8:30 to 9:00 P. M.
10:35 to 11:00 P. M.
11:00 to 11:15 P. M.

"I Became A SECRETARY IN 6 WEEKS"

Mrs. Myrtle Hand
310 E. Dixie Ave.
Marietta, Georgia

"How glad I am that I decided to take Speedwriting shorthand. The course of Speedwriting is the easiest and quickest method of shorthand taught today. If a person can write, she can learn Speedwriting."

Hundreds of Top-Paying Jobs are open for Trained Secretaries

- Free placement service
- Graduates in Civil Service
- Day and Night Classes
- Schools in 300 Major Cities
- 11 Schools in Georgia
- New Classes Every Week

Speedwriting® INSTITUTE
170 Peachtree Street
For Free Catalog
CALL AL. 7876 NOW

Author To Address Marketing Group

Harry Simmons, New York management consultant, will talk to the third annual Atlanta Marketing Conference at 8:15 p. m. Wednesday at the Atlanta Division of the University of Georgia.

Harry Simmons

Author of several books on selling, Simmons' subject is "Can You Meet the Challenge of the '50s?"

Other speakers to address some 200 businessmen expected at the conference include R. W. Withers, director of General Motors customer research staff; Dr. Reavis Cox, professor of marketing at the Wharton School of Finance, and Stuart F. Heinritz, editor of Purchasing Magazine.

Politeness Contest

TEL AVIV—(AP)—A "Politeness Contest" is being prepared by the traffic department of the Israel police. To improve road manners a panel of road-touring judges will pick the four most careful and considerate drivers from four districts in Israel.

Trust Co. Associates Elect Woods

William S. Woods of Atlanta was elected president of the Trust Company of Georgia Associates at a Trust Company of Georgia board of directors meeting here Tuesday, Chairman John A. Sibley announced.

Woods and James V. Carmichael of Marietta were both named members of the board of the parent company.

The Trust Company of Georgia Associates, a wholly owned subsidiary of the Trust Company, holds a substantial majority of capital stock in five affiliated banks: The National Exchange Bank of Augusta, The First National Bank and Trust Company in Macon, The Fourth National Bank of Columbus, The First National Bank of Rome and The Liberty National Bank and Trust Company in Savannah.

Woods has been a Trust Company vice-president since 1938. He is a director of Scottdale Mills in Scottdale, Dyersburg Cotton Products, Inc., and several subsidiary bottling companies of The Coca-Cola Co. He is past treasurer of

W. S. Woods — J. V. Carmichael

the Atlanta Chamber of Commerce and past president of the Atlanta Clearing House Association.

Woods was born in 1906 in Tsing Kaing Pu, China, where his father was a missionary for the Southern Presbyterian Church. He attended the American School at Shanghai, was graduated from Davidson College in North Carolina in 1927 and received a master's degree in business administration from the Graduate School of Business Administration at Harvard University in 1929.

A member of Phi Beta Kappa and Sigma Alpha Epsilon, he served with the U. S. Navy from 1943 to 1945.

Carmichael is president of Scripto, Inc., and former vice-president and general manager of the Georgia Division of Lockheed Aircraft Corp. which recently elected him to its board of directors.

He is a director of Atlanta Transit Co. and a trustee of Emory University. He is also past president of the National Alumni Association of Emory, past district governor of the Georgia District of Kiwanis International and past president of the National Fountain Pen and Mechanical Pencil Manufacturers Association.

Defendant Flies High, Then Flops in Court

LYNN, Mass., May 13—(AP)—Called to testify in his own defense in a larceny case, Ernest Salkins, 29, arose but slumped back onto the bench in district court today. He was arrested on a drunkenness charge and hearing on both charges was postponed until tomorrow.

NEWS ABOUT GEORGIA

Constitution State News Service

Bessie Tift Plans

Dr. Doak S. Campbell, President of Florida State University, will deliver the commencement address and Dr. Paul S. James, Pastor of the Baptist Tabernacle, will preach the baccalaurate sermon at commencement exercises to be held at **Bessie Tift College** on June 1-2. . . . Fifty-four Georgia Negro farm families who have made outstanding records in repaying their loans under the Farm Home Administration program were honored Tuesday at **Fort Valley.**

Farm Leaders To Meet

Approximately 25 Georgia agricultural leaders and as many unit test demonstration farm supervisors from six other southeastern states are to participate in a five-day tour of the state beginning May 19 at the Coastal Experiment Station in **Tifton.** . . . Two contracts for work at the U. S. Marine Corp Depot of Supplies in **Albany** have been awarded by the Navy to the Seasbee Construction Co. of **Tuscaloosa, Ala.** and the McDonough Construction Company of **Atlanta.**

Begin on 4-H Center

Work is to begin this week on the state 4-H Club Center at **Rock Eagle Park near Eatonton.** . . . Methodists from over the state will gather at **Epworth - by - the - Sea** Thursday for formal dedication of the new $90,000 Strickland Memorial Auditorium. Bishop Arthur J. Moore of **Atlanta** will preside, assisted by the eight district superintendents of the South Georgia Conference. Dr. Roy L. Smith, **Chicago,** will deliver the dedicatory sermon.

Safflower seeds yield up to 37 per cent oil.

Lumber—Millwork
Jones & Hardin. MA. 1107

Mountain Lion Killed

PORTERVILLE, Calif.—(AP)—With the aid of three dogs, a hunter treed and killed a 150-pound mountain lion in the Eshom Valley recently.

Vote for BILL BOYD
Solicitor Fulton Criminal Court

PAID POLITICAL ADVERTISEMENT PAID POLITICAL ADVERTISEMENT

Re-Elect to the State Legislature
MUGGSY SMITH
Home — School — Church — Community

VOTE FOR A MAN
Who has never held political office
To Represent ALL The People
VOTE FOR
An Independent Candidate
HARRY LLOYD
Representative—Fulton County

25,000 SATISFIED CUSTOMERS CAN'T BE WRONG! 25,000 SATISFIED CUSTOMERS!
Southern's Re-upholstering
MADE TO SATISFY
NO MONEY DOWN
TERMS LOW AS $4.00 MONTHLY
2-PC. SUITE
RE-UPHOLSTERED
As Low As $59.50
Completely Rebuilt $20 Additional
Now you can have Southern's famous guaranteed re-upholstering and make your first payment (as low as $4.00) one month after delivery.
Dial A-L-L N-E-W
(AL. 5639)
ANY TIME—DAY OR NIGHT
SOUTHERN* Upholsterers
*Division of Southern Furniture Service
51 Mangum St., S. W.
25,000 SATISFIED CUSTOMERS CAN'T BE WRONG! 25,000 SATISFIED CUSTOMERS!

Brand New 1952 Model

Any way you look at this picture we offer you something "Brand New." Think of it! A complete new cylinder-type vacuum cleaner! Only $16.95 complete with attachments. Full cash price. Call CYpress 7241 for FREE HOME DEMONSTRATION or come in to STATE VACUUM STORES, INC., 406 Peachtree Street, N. E. Those of you who buy this special will receive a FLOOR POLISHER at no extra cost.

Note: The manufacturer has asked us not to mention the famous name of this vacuum cleaner due to the drastic reduction in price.

If you've tasted today's SCHENLEY

. . . you know it's the best-tasting whiskey in ages!

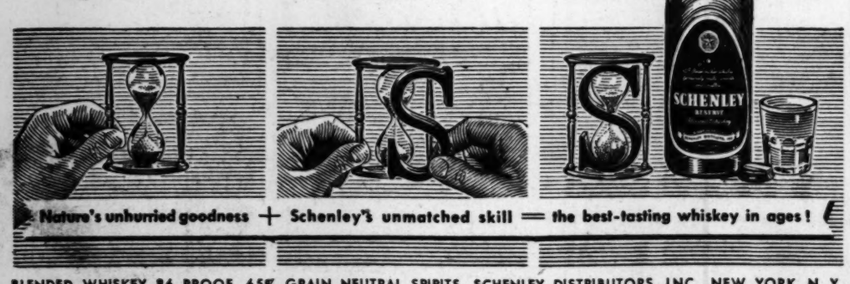

BLENDED WHISKEY 86 PROOF. 65% GRAIN NEUTRAL SPIRITS. SCHENLEY DISTRIBUTORS, INC., NEW YORK, N. Y.

Smoke for Pleasure today—
No Cigarette Hangover tomorrow!

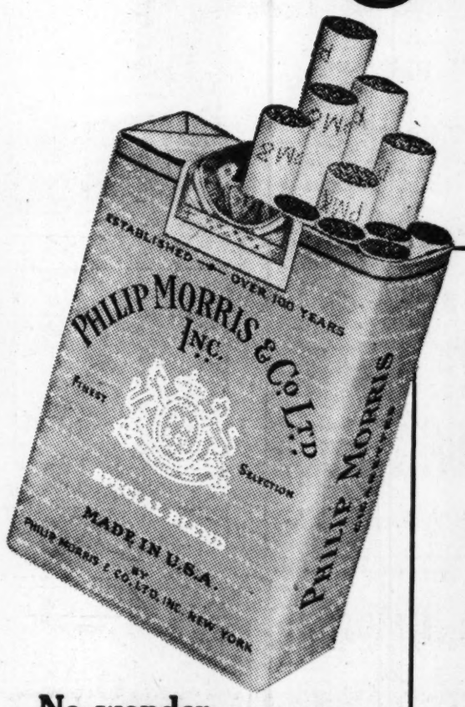

No wonder PHILIP MORRIS has gained *more than two million new smokers* in the past 5 years! Try PHILIP MORRIS yourself. *Your throat will note the difference.* And *that* difference is *delightful!*

Remember: PHILIP MORRIS is made differently from any other leading brand. And that difference is your guarantee of everything you've ever wanted in a cigarette . . . tasty mildness, rich flavor, pleasant aroma . . . a clean, refreshing smoke that leaves NO CIGARETTE HANGOVER!

You'll be glad tomorrow . . . you smoked Philip Morris today!

CALL FOR PHILIP MORRIS